

Inglewood Basketball and Entertainment Center
January 16, 2020

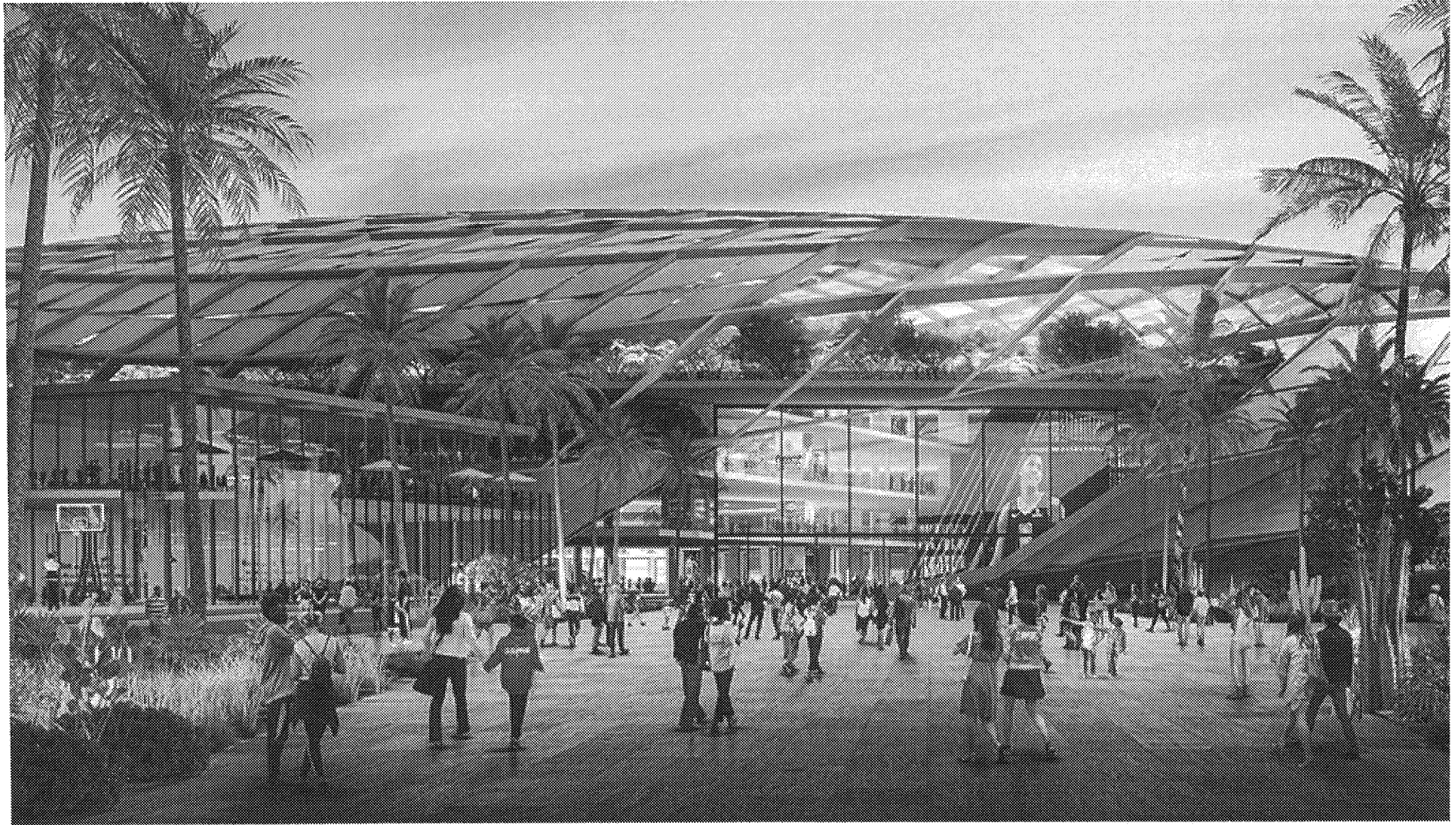

Agenda

1. Project Overview

- Project Location
- Existing Conditions
- Project Site Plan
- Project Entitlements
- Airport Influence Area and LAX Noise Contour

2. Updates since May 2019

- AB987
- Draft Environmental Impact Report

3. Discussion of Next Steps and Timing

Inglewood Basketball & Entertainment Center (IBEC)

Project Location

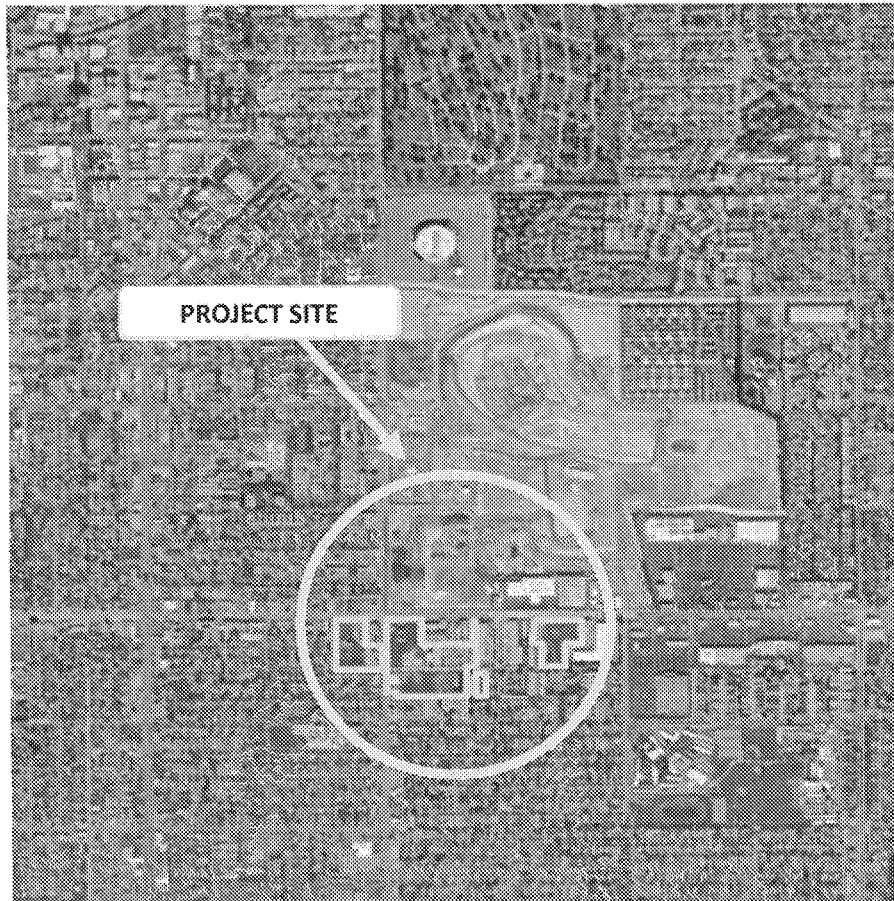

Background

- Beginning in the mid 80s, the FAA issued noise grants to the City of Inglewood as part of the **LAX Noise Control/Land Use Compatibility Program**
- Goal of Program
 - Disposing and recycling incompatible land uses with the noise levels of airport operations
- FAA and the City of Inglewood approved acquisition of Project site parcels

Existing Uses

- All but 6 of the parcels that make up the Project are currently vacant and underdeveloped
- Vacant Parcels
 - Total approx. 23 acres; > 85% of Project Site
- Developed Parcels
 - Fast-food restaurant, a hotel, a warehouse, and light manufacturing facilities
 - Groundwater well and related facilities

Inglewood Basketball & Entertainment Center (IBEC) Site Plan



Existing Conditions: Active Uses

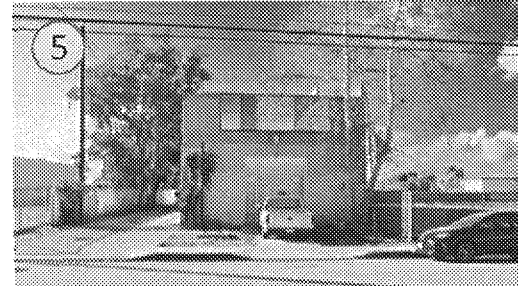
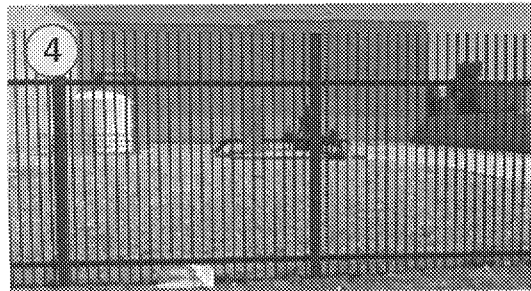
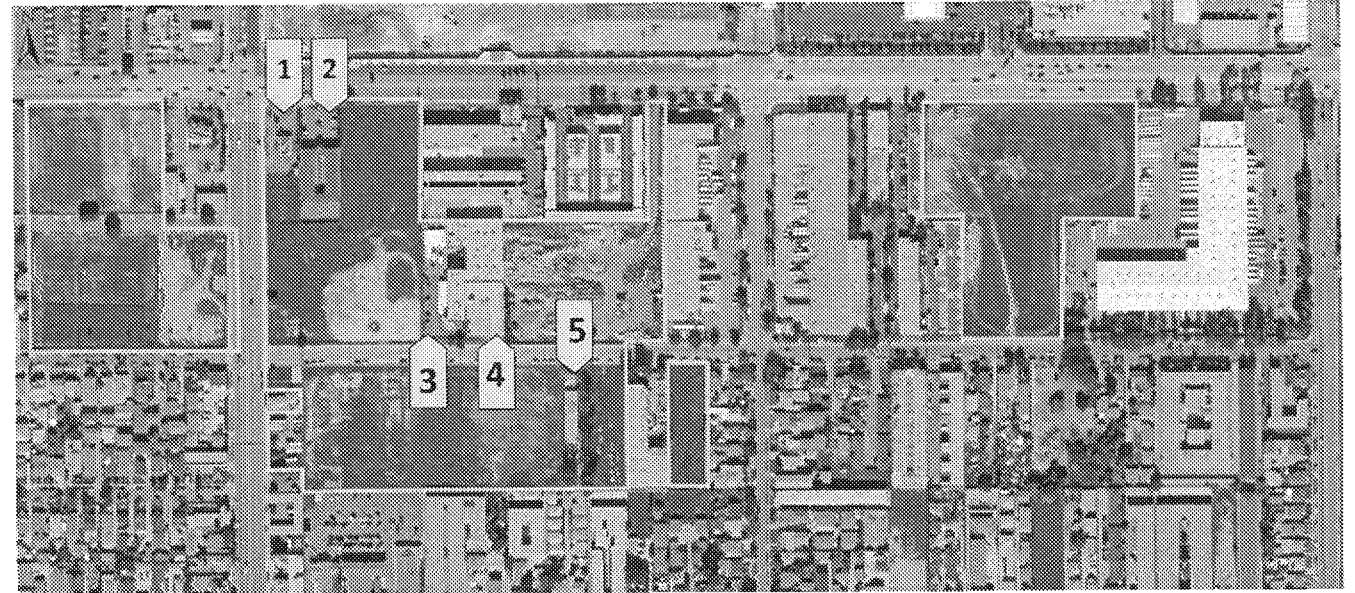
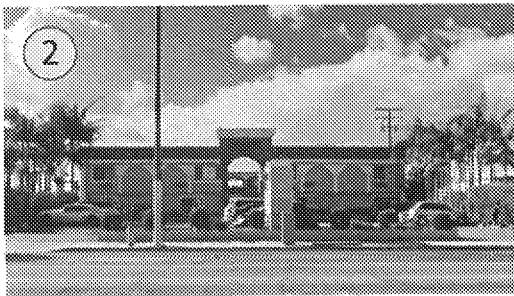

Existing Conditions: Vacant Uses

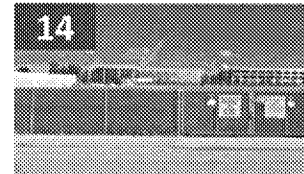
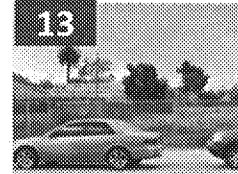
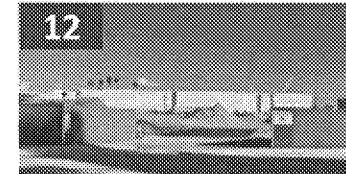
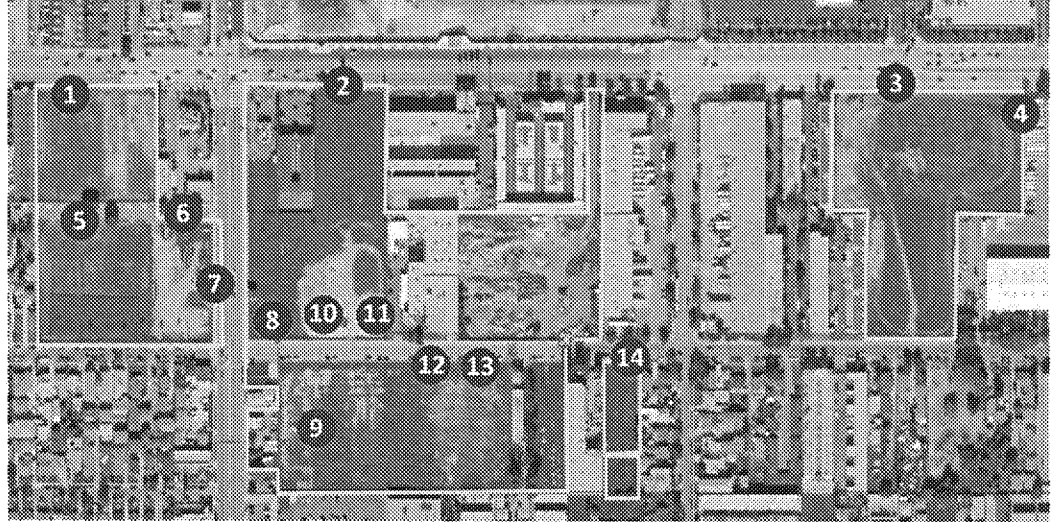
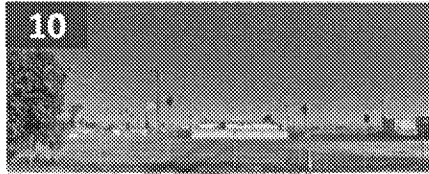
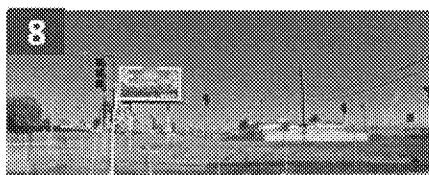
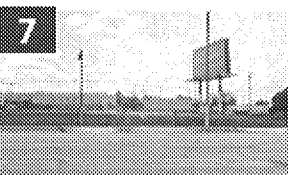
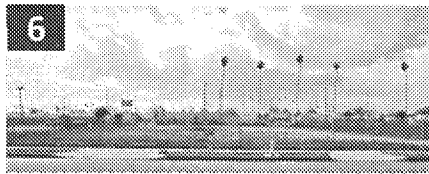
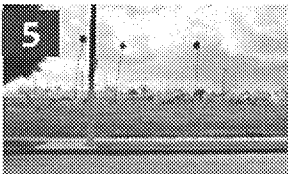
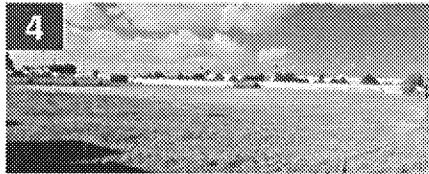
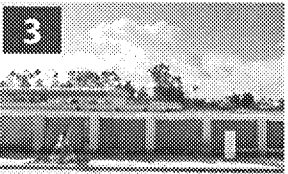
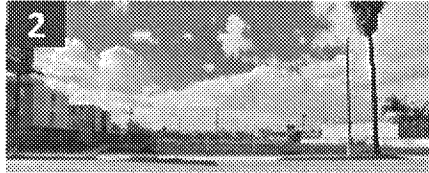
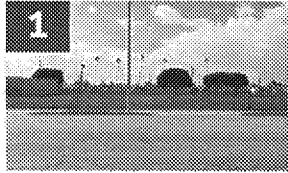

Inglewood Basketball & Entertainment Center (IBEC) Project Components

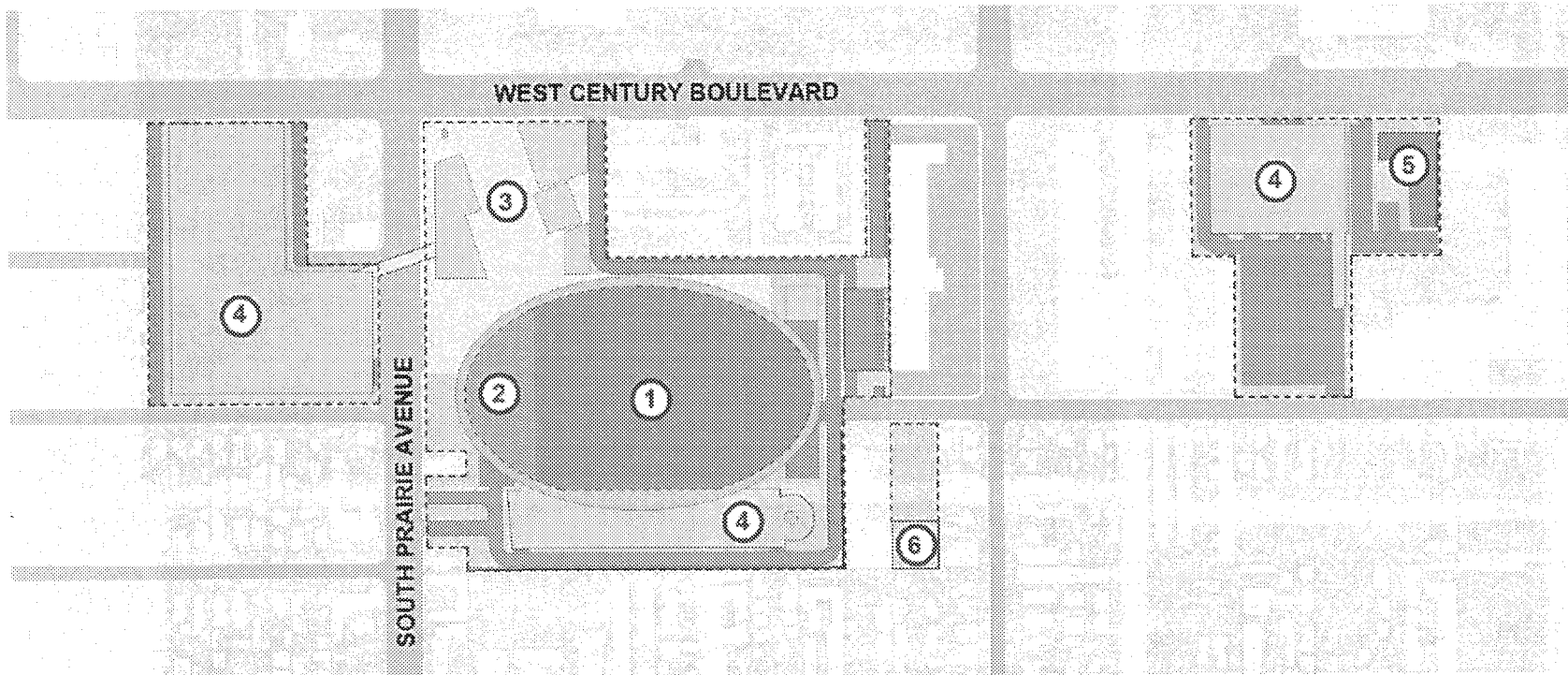

① Arena: 18,000 fixed seats,
up to 18,500 maximum capacity

③ Retail / Food & Drink: 48,000 SF
Flexible Community Space: 15,000 SF

⑤ Hotel: up to 150 rooms

② Team Office: 71,000 SF
② Practice/Training Facility: 85,000 SF
Sports Medicine Clinic: 25,000 SF

④ Parking and Transportation Hub

⑥ Well Relocation

IBEC Project Key Entitlements

Approvals

- City of Inglewood Certification of EIR and CEQA Findings Resolution
- General Plan/Specific Plan Amendments: Conforming changes to Land Use Element, Circulation Element, and Inglewood International Business Park Specific Plan
- Zone Text Amendments and Zoning Map Amendment Ordinances
- Disposition and Development Agreement (DDA) and Development Agreement (DA), including Design Guidelines

Other

- Los Angeles County Airport Land Use Commission determination of consistency with LAX Airport Land Use Plan
- Well Relocation Permits (LA County Public Health Drinking Water Program)
- FAA No Hazard Determination

LAX Airport Influence Area

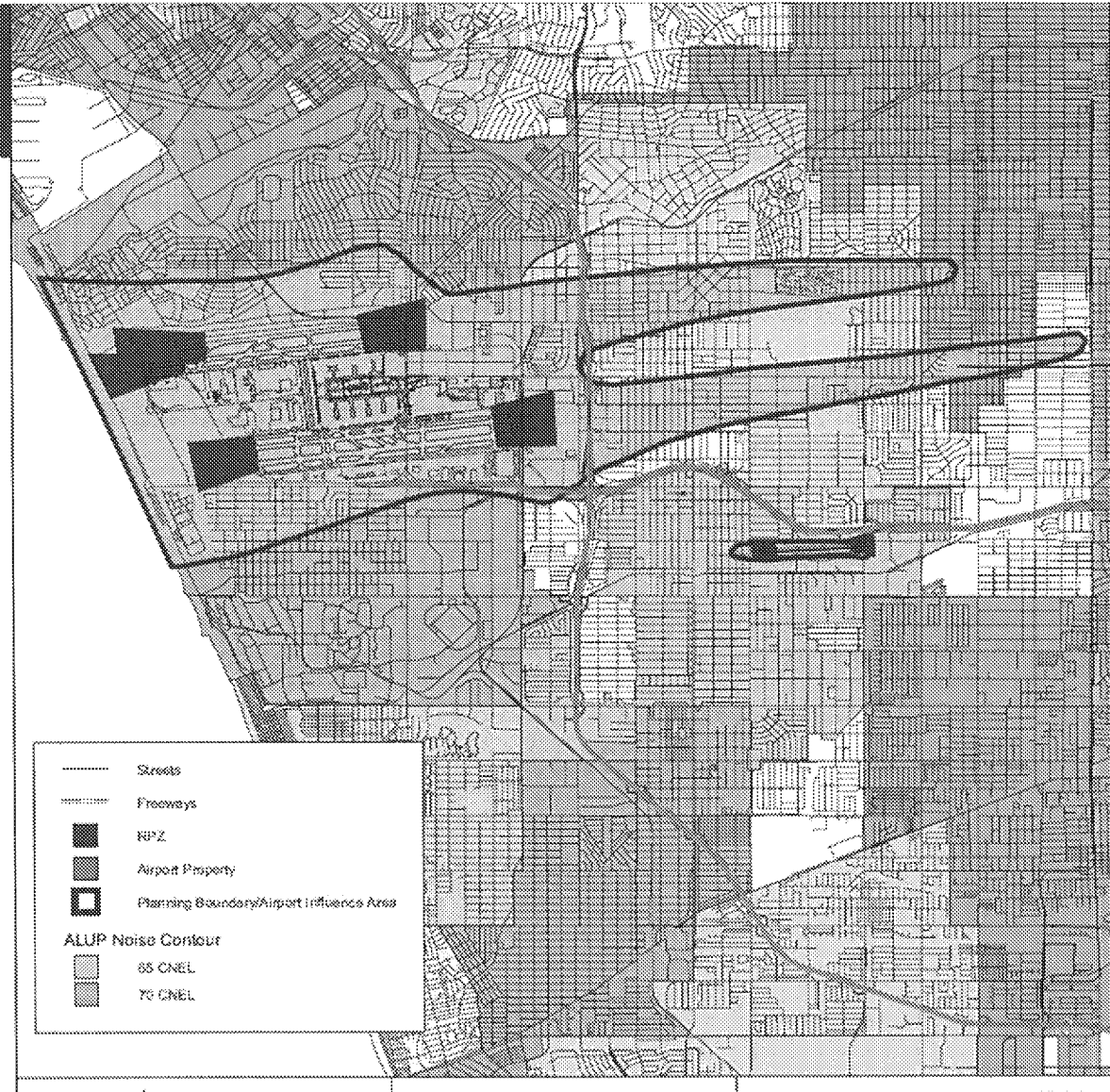

Noise Contour Comparison

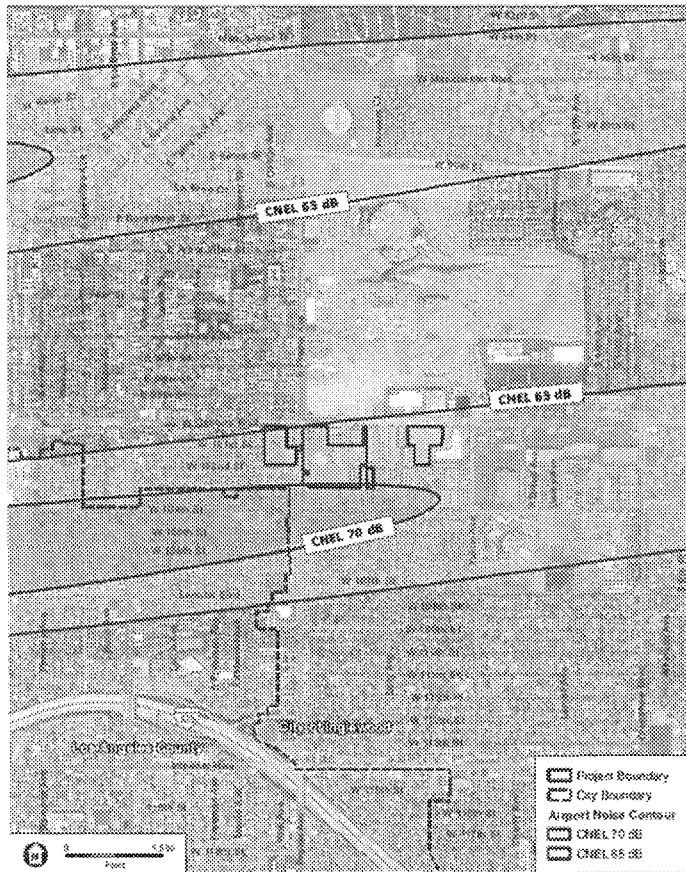

LAX ANOMS Noise Contour - 2018

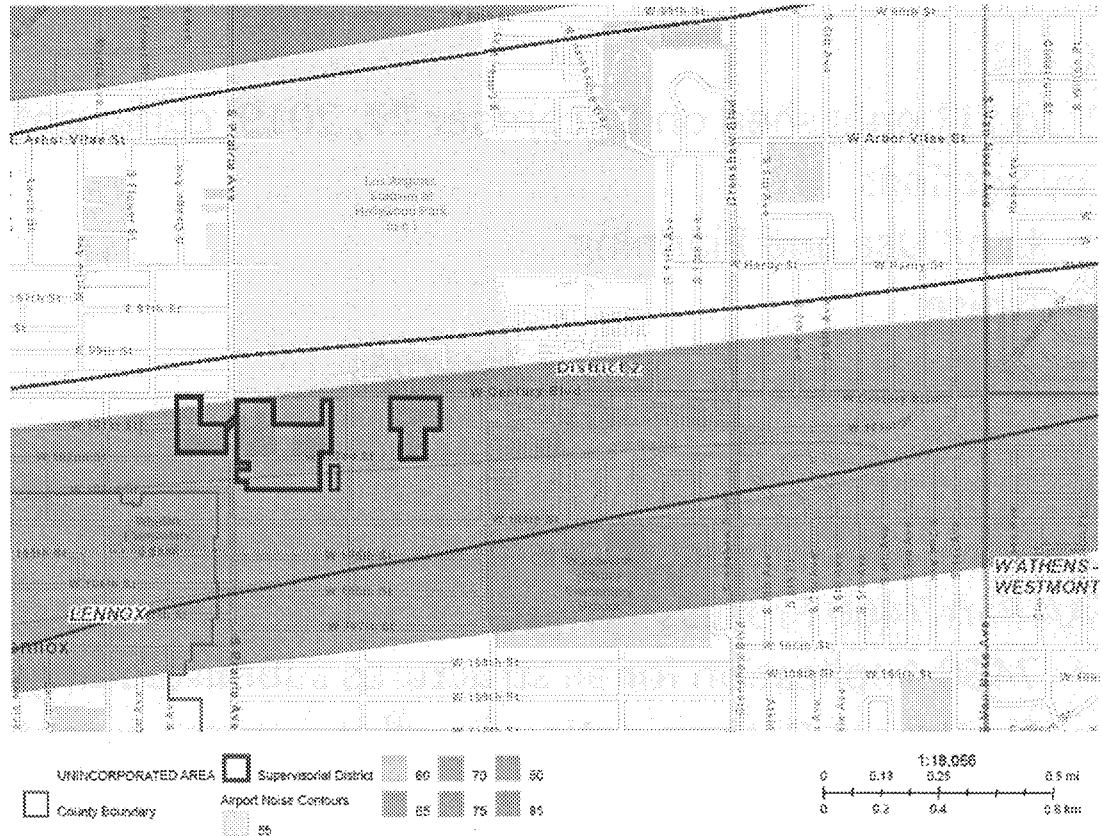

County of Los Angeles Noise Contour

IBEC Project Updates

IBEC EIR

- Draft EIR published on December 27, 2019, comment period ends February 10, 2020
- Key Sections
 - Land Use and Planning
 - Noise
 - Hazards and Hazardous Materials

FAA

- Letter re: IBEC Project consistency with FAA grants
- FAA Part 7460 Process
 - 7460 Application for all structures submitted August 26, 2019
 - No Hazard Determination for all structures except arena issued October 2, 2019

Inglewood Basketball & Entertainment Center: Timeline

	2018	2019	2020	2021	2022	2023	2024
Outreach & Coordination	[Bar spanning 2018 to 2023]						
Notice of Preparation	[Bar in 2018]						
Draft Environmental Impact Report (EIR)	[Bar spanning 2018 to 2019]						
Final Environmental Impact Report (EIR)			[Bar in 2020]				
City Approval Hearing Process			[Bar in 2020]				
Construction				[Bar spanning 2021 to 2023]			
Project Anticipated to be Operational							[Bar in 2024]





Next Steps

