

INGLEWOOD BASKETBALL AND ENTERTAINMENT CENTER

BASIC SITE PLAN DRAWINGS

JUNE 04, 2020

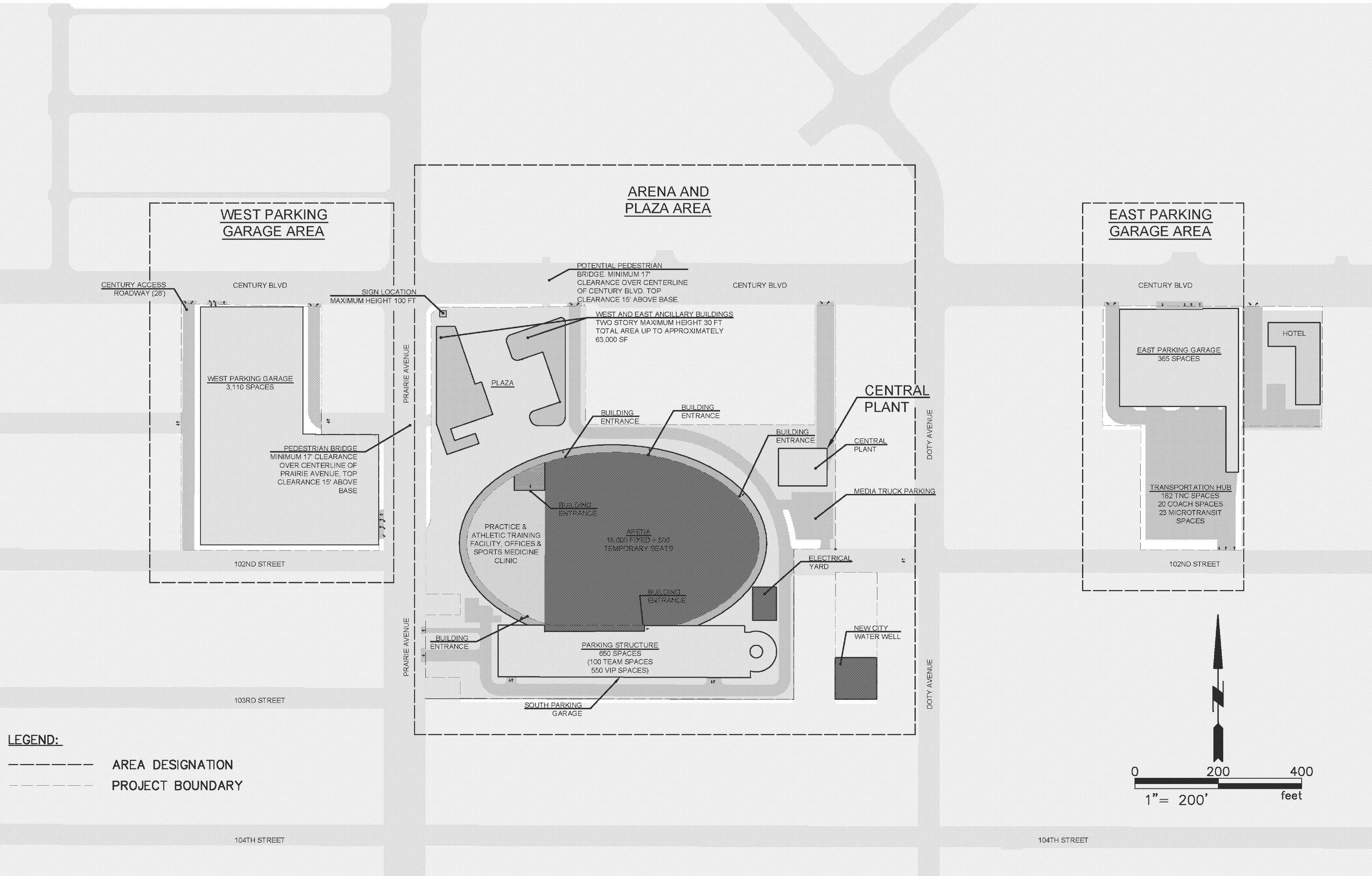

LEGEND:

- AREA DESIGNATION
- PROJECT BOUNDARY

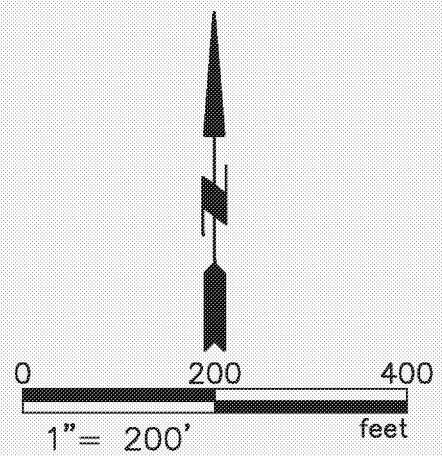

INGLEWOOD BASKETBALL AND ENTERTAINMENT CENTER

BASIC SITE PLAN DRAWINGS

ARENA AND PLAZA AREA

JUNE 04, 2020

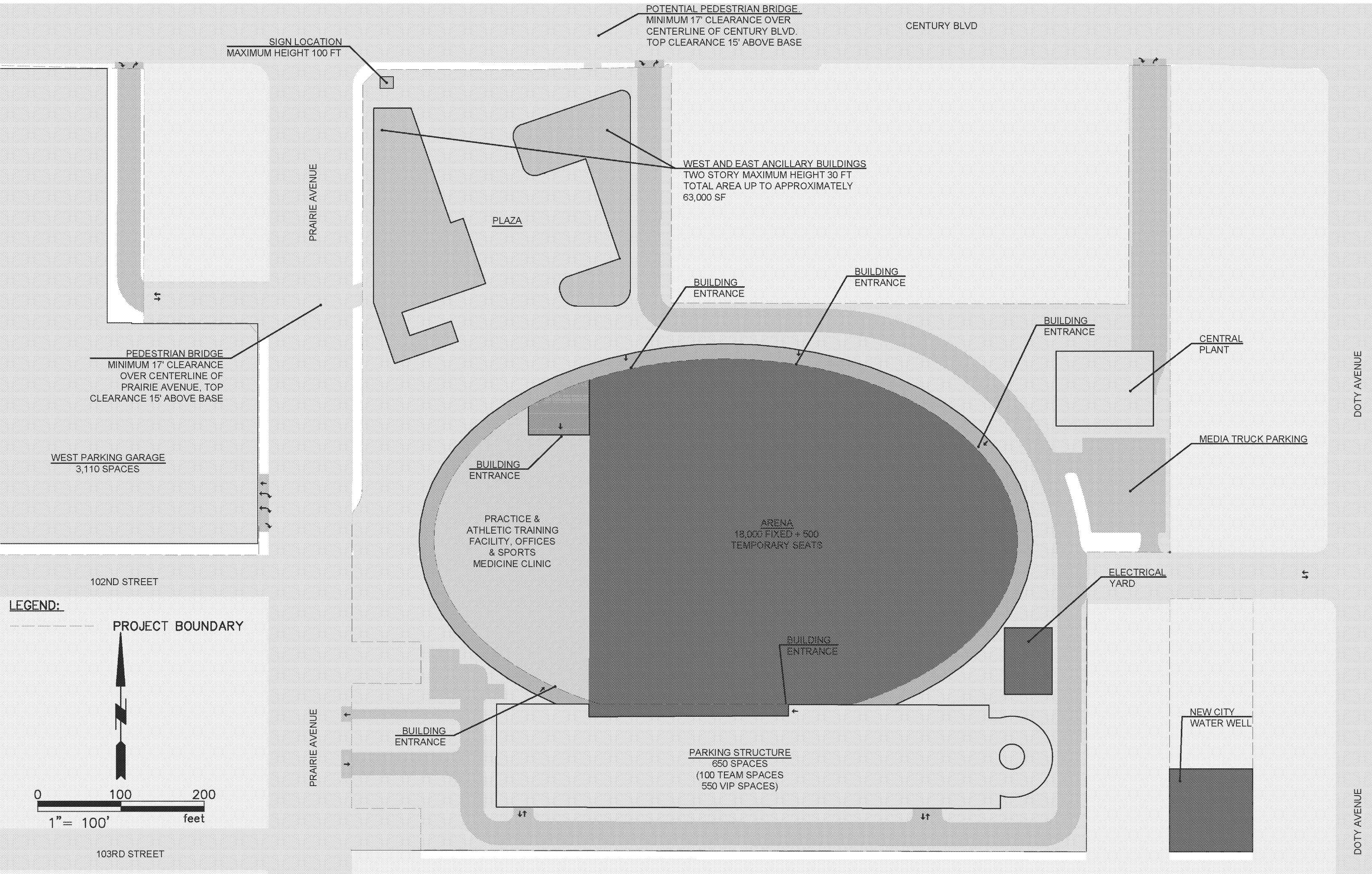

SIGN LOCATION
MAXIMUM HEIGHT 100 FT

POTENTIAL PEDESTRIAN BRIDGE
MINIMUM 17' CLEARANCE OVER
CENTERLINE OF CENTURY BLVD
TOP CLEARANCE 15' ABOVE BASE

CENTURY BLVD

WEST AND EAST ANCILLARY BUILDINGS
TWO STORY MAXIMUM HEIGHT 30 FT
TOTAL AREA UP TO APPROXIMATELY
63,000 SF

PRAIRIE AVENUE

PLAZA

BUILDING
ENTRANCE

BUILDING
ENTRANCE

BUILDING
ENTRANCE

CENTRAL
PLANT

PEDESTRIAN BRIDGE
MINIMUM 17' CLEARANCE
OVER CENTERLINE OF
PRAIRIE AVENUE, TOP
CLEARANCE 15' ABOVE BASE

MEDIA TRUCK PARKING

WEST PARKING GARAGE
3,110 SPACES

BUILDING
ENTRANCE

PRACTICE &
ATHLETIC TRAINING
FACILITY, OFFICES
& SPORTS
MEDICINE CLINIC

ARENA
18,000 FIXED + 500
TEMPORARY SEATS

ELECTRICAL
YARD

PRAIRIE AVENUE

BUILDING
ENTRANCE

PARKING STRUCTURE
650 SPACES
(100 TEAM SPACES
550 VIP SPACES)

NEW CITY
WATER WELL

LEGEND:

PROJECT BOUNDARY

102ND STREET

103RD STREET

DOTY AVENUE

DOTY AVENUE



CENTURY BLVD. ACCESS TO
 UNDERGROUND DOCKS
 AND EVENT FLOOR

PRACTICE FACILITY
 ARENA

TRUCK ROUTE: 12% GRADE
 LOADING DOCKS (6)

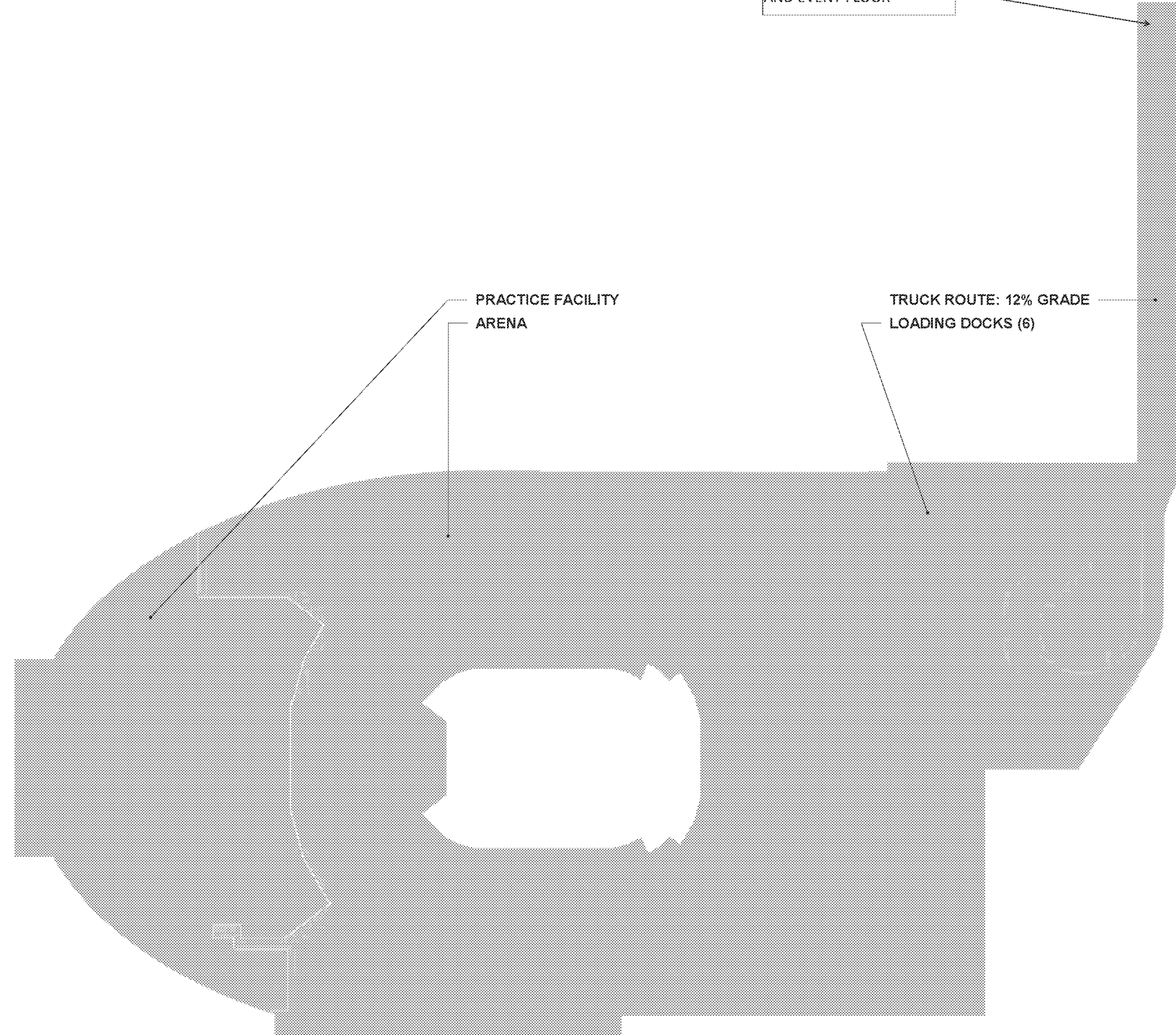

REGISTRATION

These Design Development drawings represent the current status of the design process and have been issued for Construction Coordination. Owner review and approval, and for updating estimates of probable construction cost. They do not constitute the complete and final design or scope of work required for construction of the project, and it is understood that any circumstances, intended to be used by the CM or other Contractor, or any other person for construction, for preparation of shop drawings or other submittals or for bidding or awarding subcontracts.

DISCUSSION DRAFT

**50% DESIGN
 DEVELOPMENT**

ISSUE / REVISION

NO.	DATE	DESCRIPTION

KEY PLAN

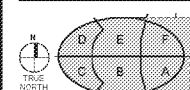

PROJECT NUMBER

00548002

SHEET TITLE

EVENT LEVEL OVERALL FLOOR
 PLAN

SHEET NUMBER

1-A101

Project Management: [Name], Designer: [Name], Checker: [Name], Approval: [Name], Date: [Date], File Name: [File Name], Project Number: [Project Number], Drawing Title: [Drawing Title], Drawing Scale: [Drawing Scale], Drawing Sheet: [Drawing Sheet]





MURPHY'S BOWL, LLC
OWNER

WILSON MEANY
DEVELOPER'S MANAGING AGENT

LEGENDS
OWNER'S REPRESENTATIVE

AECOM
ARCHITECTURE / ELECTRICAL /
PLUMBING / FAÇADE DESIGN /
HIGH PERFORMANCE BUILDING /
ENHANCED COMMISSIONING /
GEOTECH / TRANSPORTATION

WALTER P. MOORE
STRUCTURAL

HENDERSON ENGINEERS
MECHANICAL / FIRE PROTECTION

D & D ENGINEERING, INC.
CIVIL WET UTILITIES

ANDERSON BARKER ARCHITECTS
ARCHITECTURE

HOOD DESIGN STUDIO
URBAN PLANNING /
LANDSCAPE DESIGN

WRIGHTSON, JOHNSON, HADDON
& WILLIAMS, INC.
ACOUSTICS / AV / BROADCAST /
DATA / DAS / SECURITY / SOUND /
TELE / WIFI

B. J. PALMER & ASSOCIATES, INC.
CIVIL DRY UTILITIES

DOWNSTREAM
ENVIRONMENTAL GRAPHICS

FP&C CONSULTANTS, INC.
CODES / LIFE SAFETY

HORTON LEES BROGDEN
SPECIALTY LIGHTING

LEE HERZOG FAÇADE ACCESS
CONSULTING
FAÇADE ACCESS

LERCH BATES
VERTICAL TRANSPORTATION

S2O CONSULTANTS
FOOD SERVICE

WALKER CONSULTANTS
PARKING DESIGN

CITY DESIGN STUDIO
ARCHITECTURE

REGISTRATION

These Design Development drawings represent the current status of the design process and have been prepared for construction. They do not constitute a contract or any other legal instrument. They are not to be used for construction or any other purpose for which they were not intended. The Contractor shall be responsible for obtaining all necessary permits and for providing all necessary information for the preparation of shop drawings or other submittals or for bidding or awarding subcontracts.

DISCUSSION DRAFT

50% DESIGN DEVELOPMENT

ISSUE / REVISION

NO.	DATE	DESCRIPTION

KEY PLAN

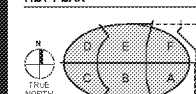

PROJECT NUMBER

55549123

SHEET TITLE

ROOF LEVEL OVERALL PLAN

SHEET NUMBER

1-A109

PHOTOVOLTAIC PANEL - TYP.

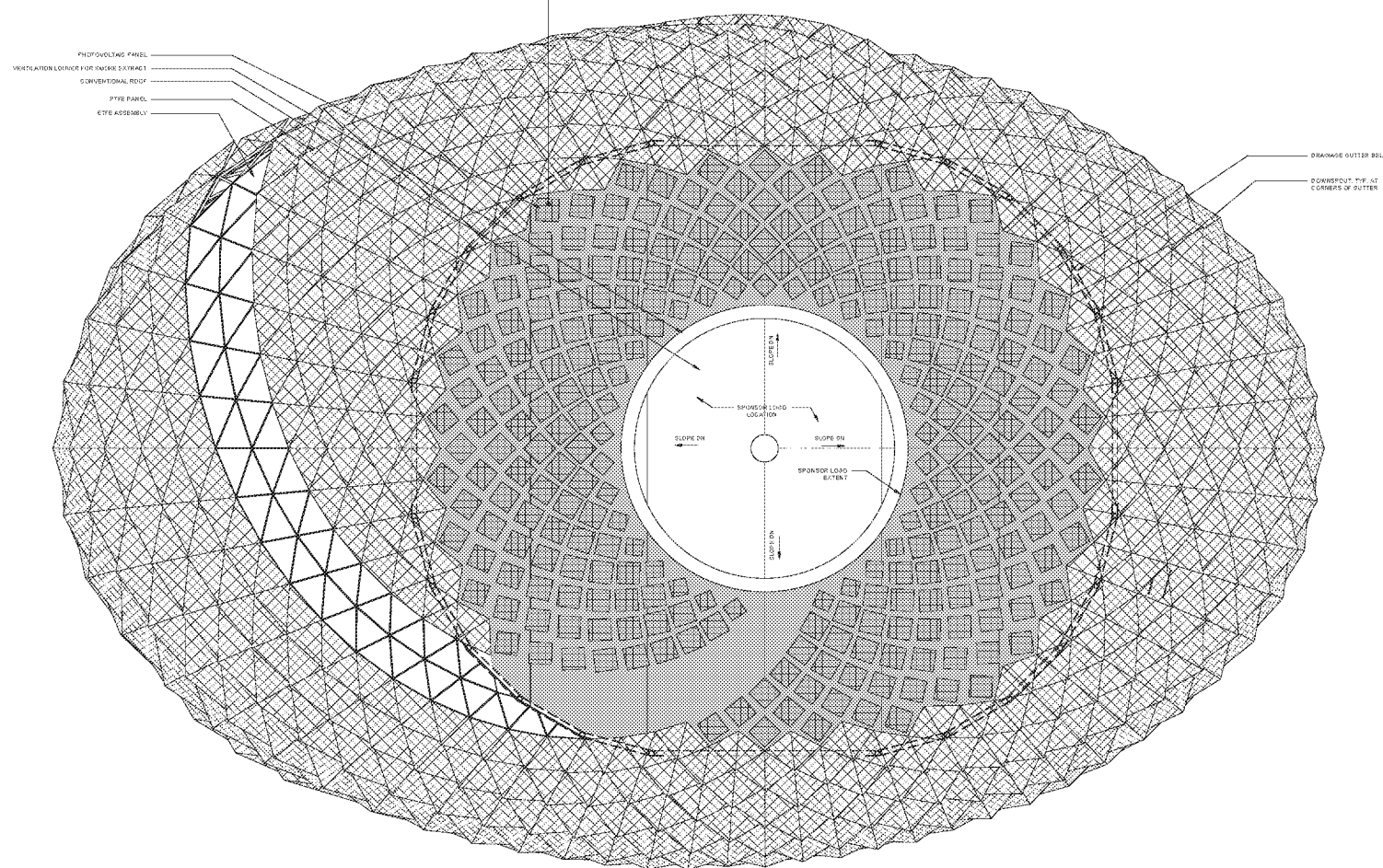

- PHOTOVOLTAIC PANEL
- VENTILATION LOUVER FOR INDOOR EXTRACT
- CONVENTIONAL ROOF
- PTEE PANEL
- CFE ASSEMBLY

- DRAINAGE OUTER BELLO
- DOWNPOUT TYP. AT CORNER OF BUTTE

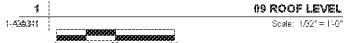
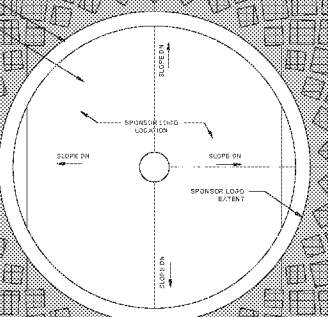

Project Management: [Name], Designer: [Name], Approver: [Name]
 Date: [Date], Project: [Name], Client: [Name], Location: [Name]
 File Path: [Path]



MURPHY'S BOWL, LLC
OWNER

WILSON MEANY
DEVELOPER'S MANAGING AGENT

LEGENDS
OWNER'S REPRESENTATIVE

AECOM
ARCHITECTURE / ELECTRICAL / PLUMBING / FAÇADE DESIGN / HIGH PERFORMANCE BUILDING / ENHANCED COMMISSIONING / GEOTECH / TRANSPORTATION

WALTER P. MOORE
STRUCTURAL

HENDERSON ENGINEERS
MECHANICAL / FIRE PROTECTION

D & D ENGINEERING, INC.
CIVIL WET UTILITIES

ANDERSON BARKER ARCHITECTS
ARCHITECTURE

HOOD DESIGN STUDIO
URBAN PLANNING / LANDSCAPE DESIGN

WRIGHTSON, JOHNSON, HADDON & WILLIAMS, INC.
ACOUSTICS / AV / BROADCAST / DATA / DAS / SECURITY / SOUND / TELE / WIFI

B. J. PALMER & ASSOCIATES, INC.
CIVIL DRY UTILITIES

DOWNSTREAM
ENVIRONMENTAL GRAPHICS

FP&C CONSULTANTS, INC.
CODES / LIFE SAFETY

HORTON LEES BROGOEN
SPECIALTY LIGHTING

LEE HERZOG FAÇADE ACCESS CONSULTING
FAÇADE ACCESS

LERCH BATES
VERTICAL TRANSPORTATION

S2O CONSULTANTS
FOOD SERVICE

WALKER CONSULTANTS
PARKING DESIGN

CITY DESIGN STUDIO
ARCHITECTURE

REGISTRATION

These Design Development drawings represent the current status of the design process and have been issued for Construction Commission, Owner review and approval, and for updating estimates of probable construction cost. They do not constitute the complete and final design or scope of work required for construction of the project, and in no case are they intended to be used by the CM or other Contractor as any other basis for construction, for preparation of shop drawings or other submittals or for bidding or awarding subcontracts.

DISCUSSION DRAFT

50% DESIGN DEVELOPMENT

ISSUE / REVISION

NO.	DATE	DESCRIPTION

KEY PLAN

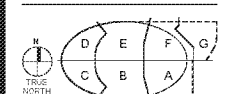

PROJECT NUMBER

05548023

SHEET TITLE

OVERALL BUILDING SECTIONS

SHEET NUMBER

1-A301-1

ARCH 15/16 1:48

Project Management: Mike...
 Design: [unreadable]
 Planning: [unreadable]

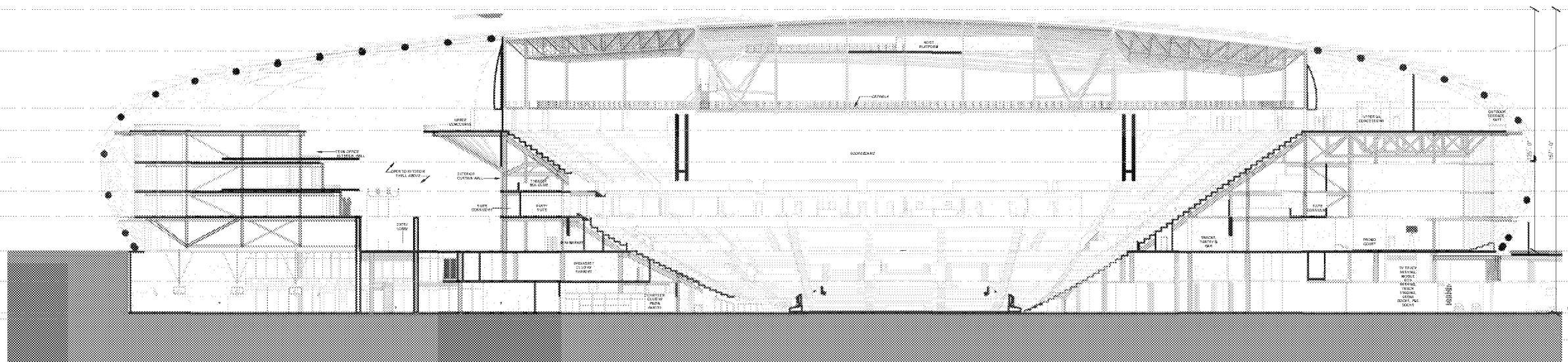

D1 LONGITUDINAL SECTION
Scale: 1/8" = 1'-0"

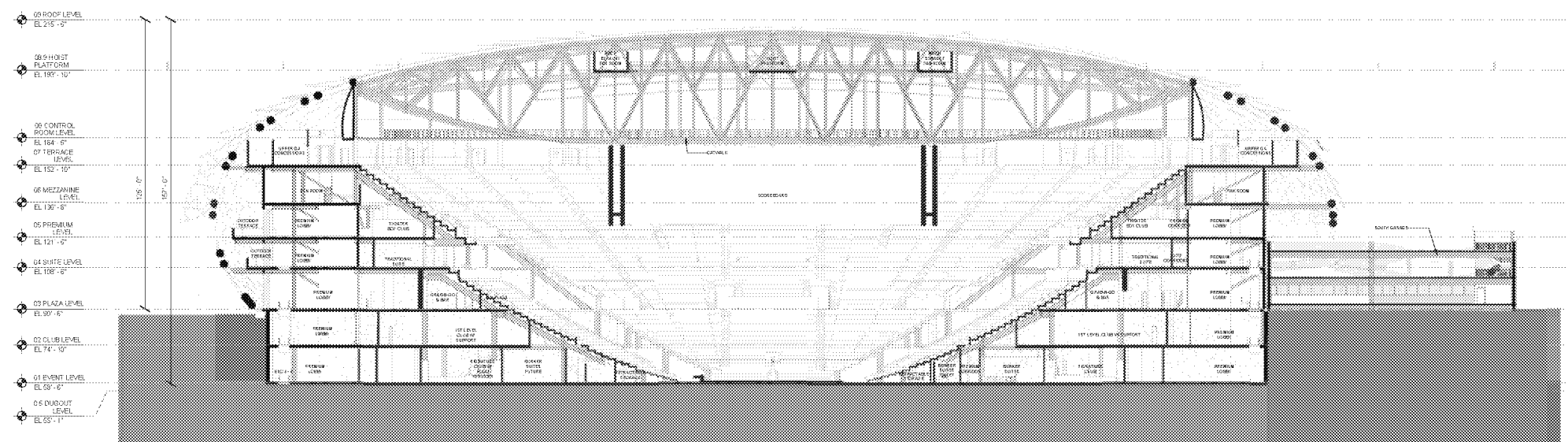

A1 TRANSVERSE SECTION
Scale: 1/8" = 1'-0"

Project Management: Mike...
 Design: [unreadable]
 Planning: [unreadable]



MURPHY'S BOWL, LLC
OWNER

WILSON MEANY
DEVELOPER'S MANAGING AGENT

LEGENDS
OWNER'S REPRESENTATIVE

AECOM
ARCHITECTURE / ELECTRICAL / PLUMBING / FAÇADE DESIGN / HIGH PERFORMANCE BUILDING / ENHANCED COMMISSIONING / GEOTECH / TRANSPORTATION

WALTER P. MOORE
STRUCTURAL

HENDERSON ENGINEERS
MECHANICAL / FIRE PROTECTION

D & D ENGINEERING, INC.
CIVIL WET UTILITIES

ANDERSON BARKER ARCHITECTS
ARCHITECTURE

HOOD DESIGN STUDIO
URBAN PLANNING / LANDSCAPE DESIGN

WRIGHTSON, JOHNSON, HADDON & WILLIAMS, INC.
ACOUSTICS / AV / BROADCAST / DATA / DAS / SECURITY / SOUND / TELE / WIFI

B. J. PALMER & ASSOCIATES, INC.
CIVIL DRY UTILITIES

DOWNSTREAM
ENVIRONMENTAL GRAPHICS

FP&C CONSULTANTS, INC.
CODES / LIFE SAFETY

HORTON LEES BROGDEN
SPECIALTY LIGHTING

LEE HERZOG FAÇADE ACCESS CONSULTING
FAÇADE ACCESS

LERCH BATES
VERTICAL TRANSPORTATION

S2O CONSULTANTS
FOOD SERVICE

WALKER CONSULTANTS
PARKING DESIGN

CITY DESIGN STUDIO
ARCHITECTURE

REGISTRATION

These Design Development drawings represent the current status of the design process and have been prepared for the sole use of the Client. They do not constitute a contract. They do not constitute the complete and final design or scope of work required for construction of the project and are not, under any circumstances, intended to be used by the CM or other Contractor, or any other person for construction or preparation of shop drawings or other submittals or for bidding or awarding subcontracts.

DISCUSSION DRAFT

50% DESIGN DEVELOPMENT

ISSUE / REVISION

NO.	DATE	DESCRIPTION

KEY PLAN

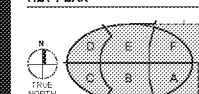

PROJECT NUMBER

55549523

SHEET TITLE

ELEVATIONS

SHEET NUMBER

1-A311

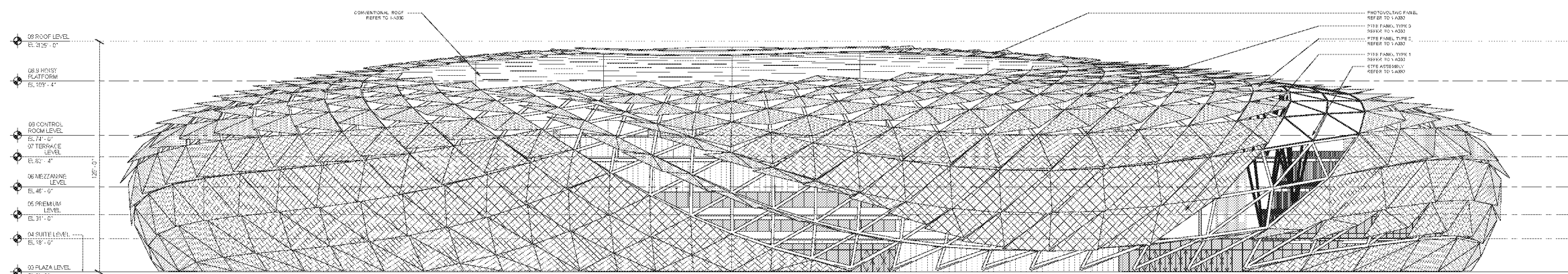

E7 NORTH ELEVATION (GRID SHELL)
Scale: 3/8" = 1'-0"

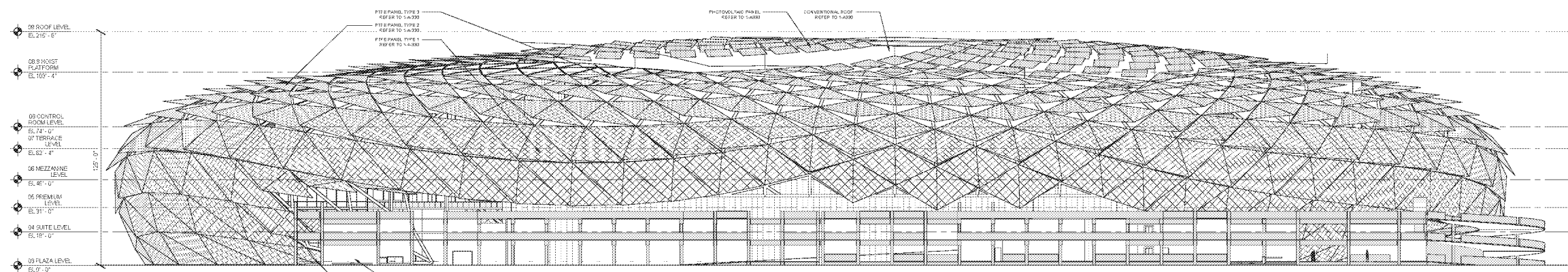

D7 SOUTH ELEVATION (WITH GARAGE)
Scale: 3/8" = 1'-0"

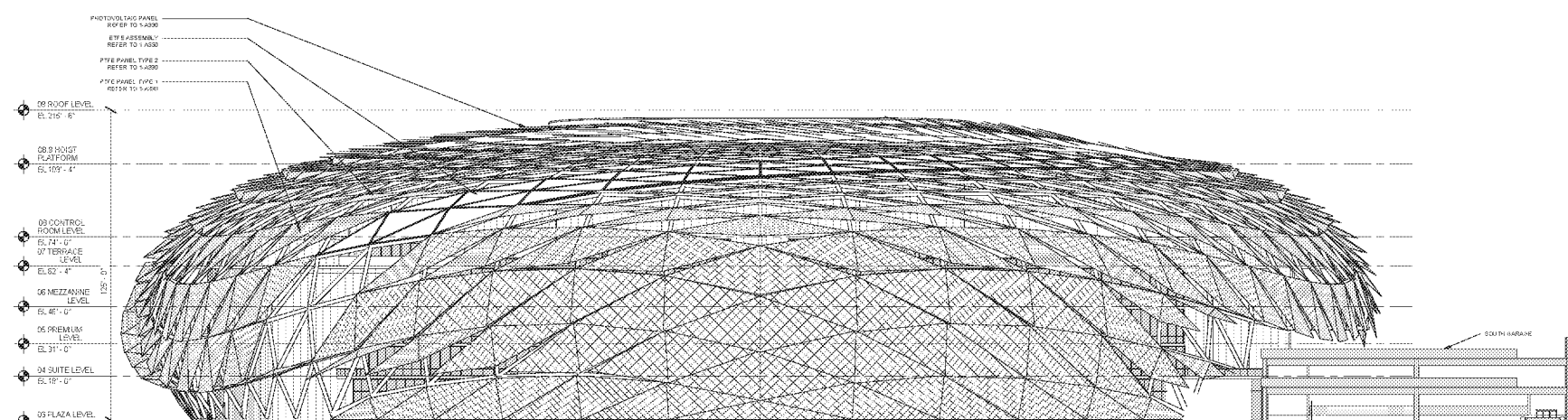

B7 WEST ELEVATION (GRID SHELL)
Scale: 3/8" = 1'-0"

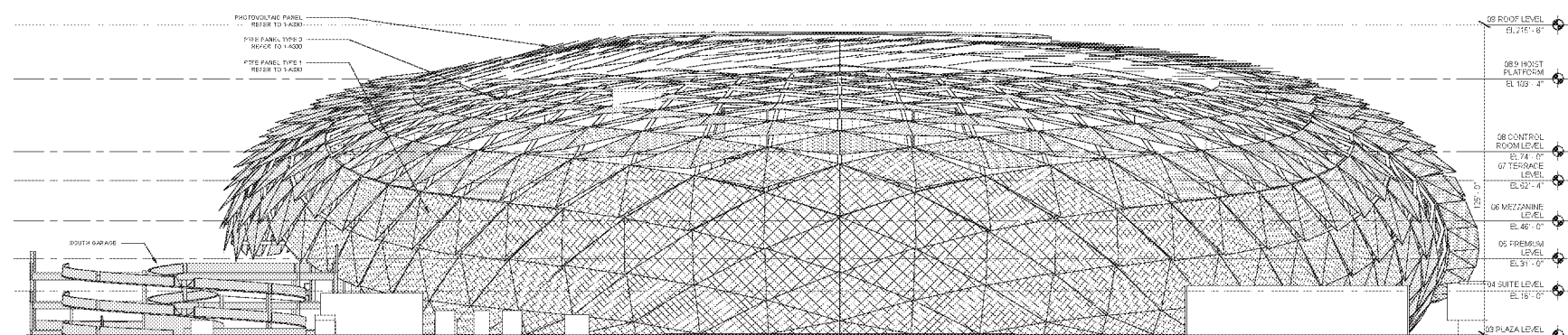

A7 EAST ELEVATION (GRID SHELL)
Scale: 3/8" = 1'-0"

Project Management: [Name], Designer: [Name], Approver: [Name], Checker: [Name], Drafter: [Name], Plotter Operator: [Name], File Name: [Name]

INGLEWOOD BASKETBALL AND ENTERTAINMENT CENTER

BASIC SITE PLAN DRAWINGS

CENTRAL PLANT

JUNE 04, 2020



REGISTRATION
These Design Development drawings represent the current status of the design process and have been issued for Consultant coordination. Owner review and approval, and for updating estimates of probable construction cost. They do not illustrate the complete and final design or scope of work required for construction of the project and in no case, under any circumstances, intended to be used by the CM or other Contractor as any other portion for construction. For preparation of shop drawings or other submittals or for bidding or awarding subcontracts.

DISCUSSION DRAFT

50% DESIGN DEVELOPMENT

ISSUE / REVISION

NO.	DATE	DESCRIPTION

KEY PLAN

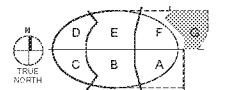

PROJECT NUMBER
05646302

SHEET TITLE
CENTRAL PLANT PLAN

SHEET NUMBER

BD - A110

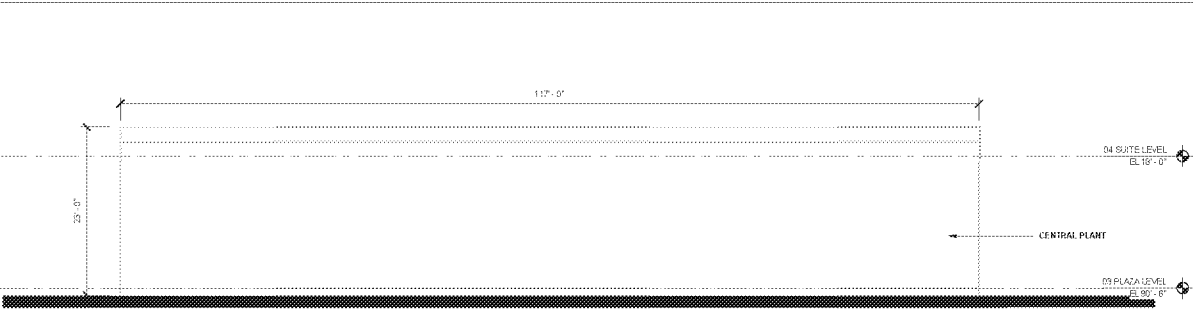

F4 | **CENTRAL PLANT SOUTH ELEVATION**
Scale: 1/8" = 1'-0"

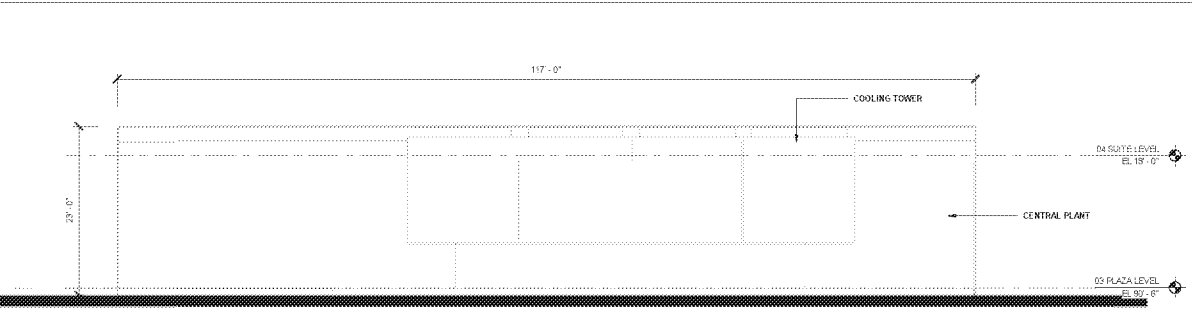

F1 | **CENTRAL PLANT NORTH ELEVATION**
Scale: 1/8" = 1'-0"

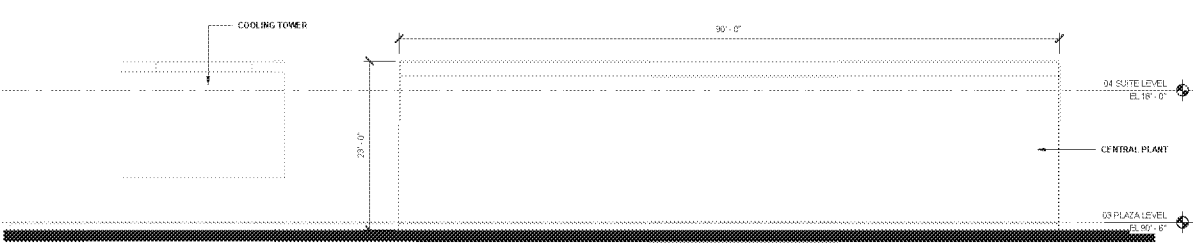

E4 | **BD - CENTRAL PLANT WEST ELEVATION**
Scale: 1/8" = 1'-0"

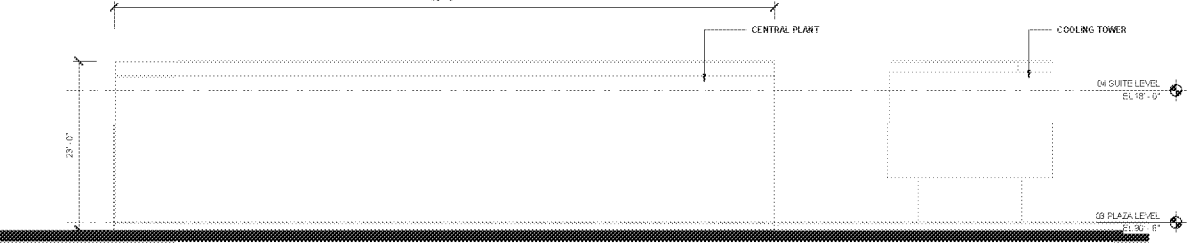

E1 | **BD - CENTRAL PLANT EAST ELEVATION**
Scale: 1/8" = 1'-0"

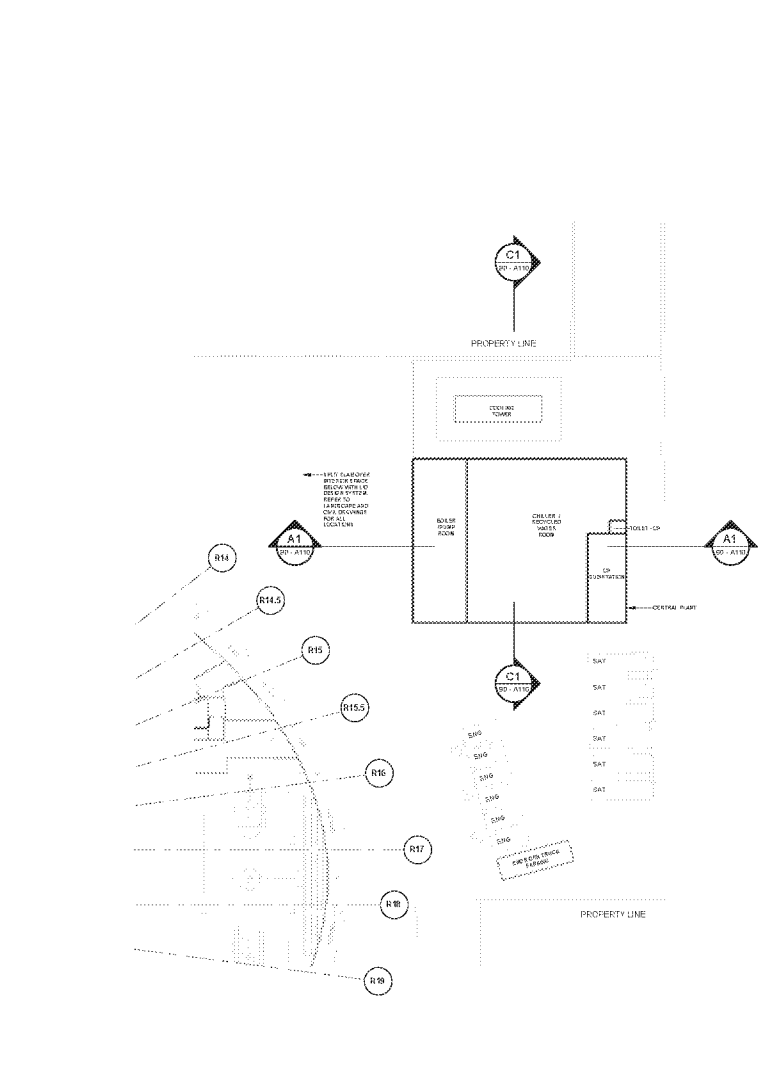

A5 | **CENTRAL PLANT PLAN**
Scale: 1/32" = 1'-0"

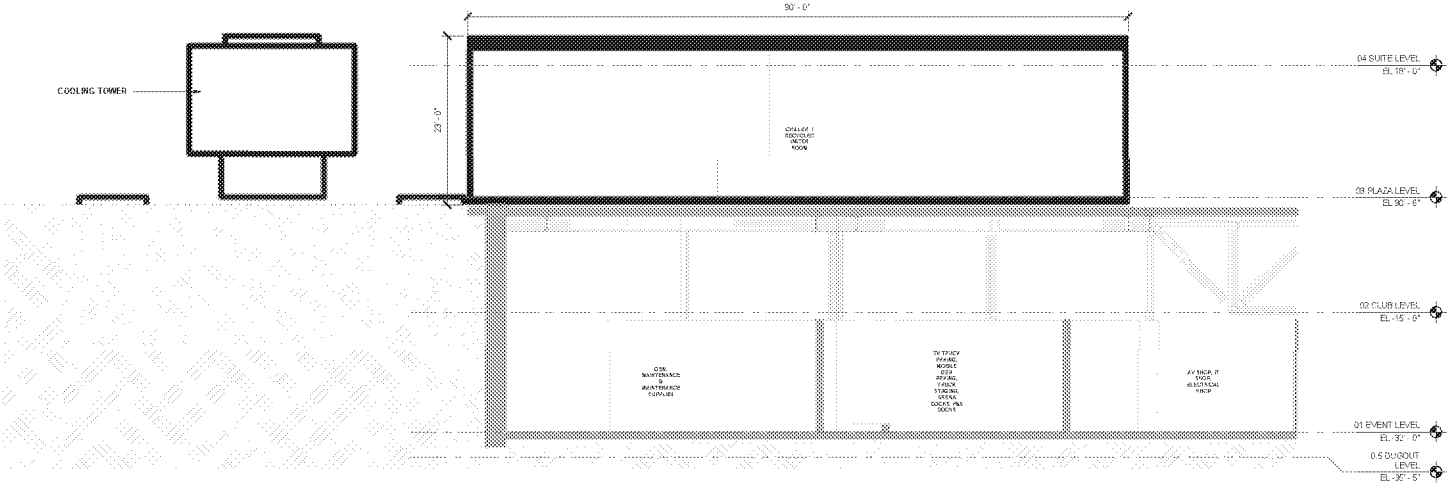

C1 | **CENTRAL PLANT TRANSVERSE SECTION**
Scale: 1/8" = 1'-0"

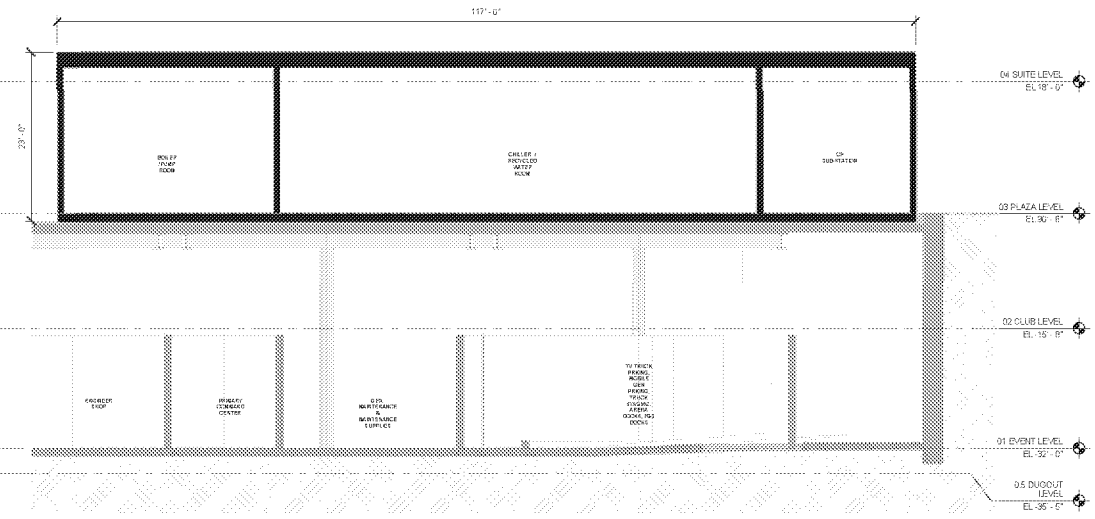

A1 | **CENTRAL PLANT LONGITUDINAL SECTION**
Scale: 1/8" = 1'-0"

Project Management: [Name], Designer: [Name], Checker: [Name], Date: [Date], File: [Path]

INGLEWOOD BASKETBALL AND ENTERTAINMENT CENTER

BASIC SITE PLAN DRAWINGS

WEST PARKING GARAGE

JUNE 04, 2020



MURPHY'S BOWL, LLC
OWNER
WILSON MEANY
DEVELOPER'S MANAGING AGENT
LEGENDS
OWNER'S REPRESENTATIVE

AECOM
ARCHITECTURE / ELECTRICAL / PLUMBING / FAÇADE DESIGN / HIGH PERFORMANCE BUILDING / ENHANCED COMMISSIONING / GEOTECH / TRANSPORTATION

WALTER P. MOORE
STRUCTURAL

HENDERSON ENGINEERS
MECHANICAL / FIRE PROTECTION

D & D ENGINEERING, INC.
CIVIL WET UTILITIES

ANDERSON BARKER ARCHITECTS
ARCHITECTURE

HOOD DESIGN STUDIO
URBAN PLANNING / LANDSCAPE DESIGN

WRIGHTSON, JOHNSON, HADDON & WILLIAMS, INC.
ACOUSTICS / AV / BROADCAST / DATA / DAS / SECURITY / SOUND / TELE / WIFI

B. J. PALMER & ASSOCIATES, INC.
CIVIL DRY UTILITIES

DOWNSTREAM
ENVIRONMENTAL GRAPHICS

FP&C CONSULTANTS, INC.
CODES / LIFE SAFETY

HORTON LEES BROGDEN
SPECIALTY LIGHTING

LEE HERZOG FAÇADE ACCESS CONSULTING
FAÇADE ACCESS

LERCH BATES
VERTICAL TRANSPORTATION

S2O CONSULTANTS
FOOD SERVICE

WALKER CONSULTANTS
PARKING DESIGN

CITY DESIGN STUDIO
ARCHITECTURE

REGISTRATION

REGISTRATION

These Design Development drawings represent the current status of the design process and have been issued for Consultants coordination, Owner review, and approval, and for obtaining estimates of available construction cost. They do not describe the complete and final design or scope of work required for construction of the project and do not, under any circumstances, intended to be used by a CM or other Contractor, or any other person for construction, for preparation of shop drawings or other submittals, or for bidding or awarding subcontracts.

DISCUSSION DRAFT

60% DESIGN DEVELOPMENT

ISSUE / REVISION

NO.	DATE	DESCRIPTION

KEY PLAN

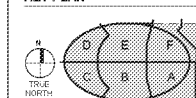

PROJECT NUMBER

SHEET TITLE

HORIZONTAL CONTROL PLAN
WEST PARKING STRUCTURE
SHEET NUMBER

1-C201

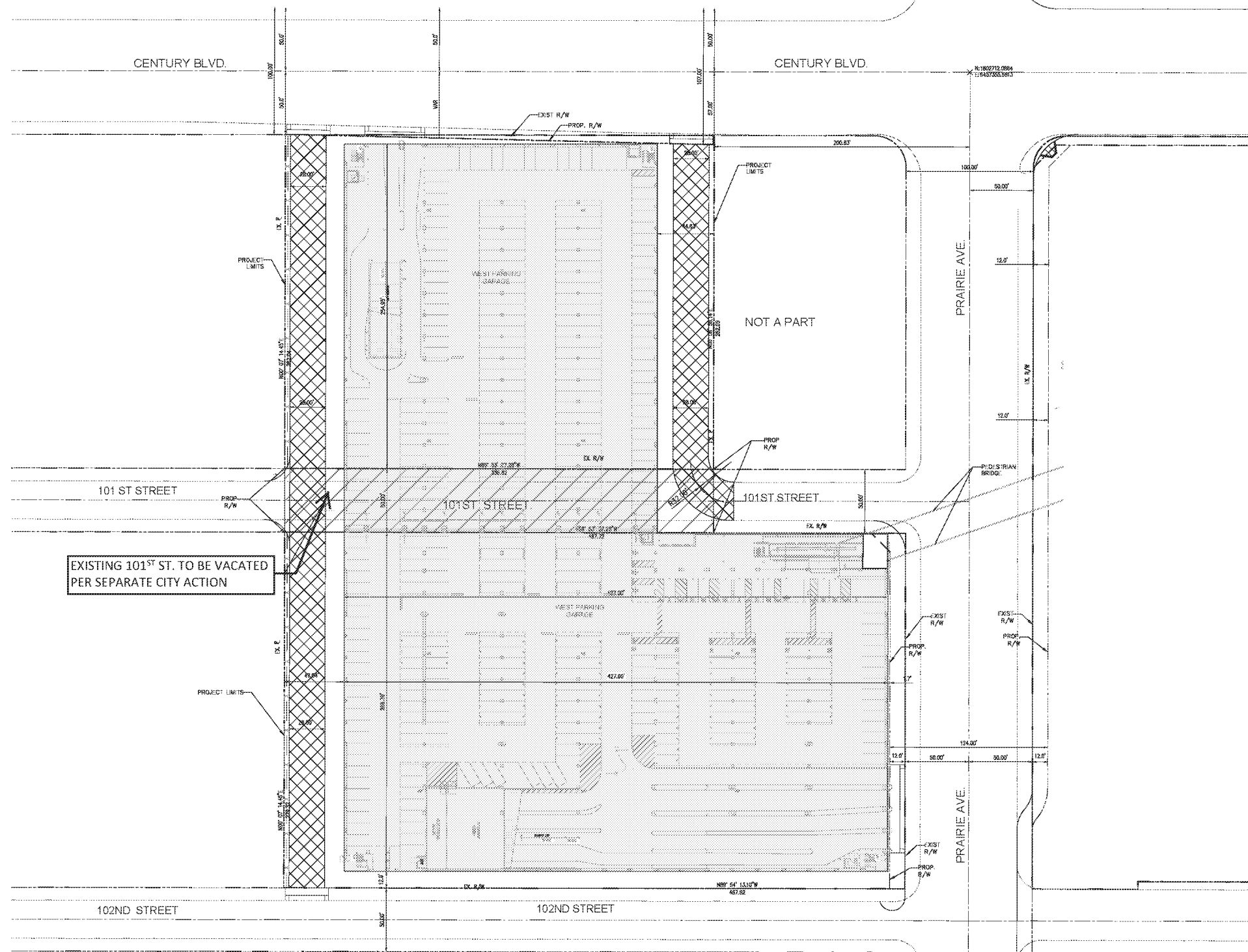

EXISTING 101ST ST. TO BE VACATED PER SEPARATE CITY ACTION

NOT A PART

WEST PARKING STRUCTURE.

LEGEND

- RIGHT OF WAY
- CENTERLINE
- PROPOSED FENCE
- PROPOSED WALL
- EXISTING 101ST ST. TO BE VACATED PER SEPARATE CITY ACTION
- PROPOSED FIRE ACCESS, UTILITY EASEMENT, & PRIVATE ROAD

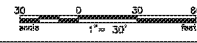

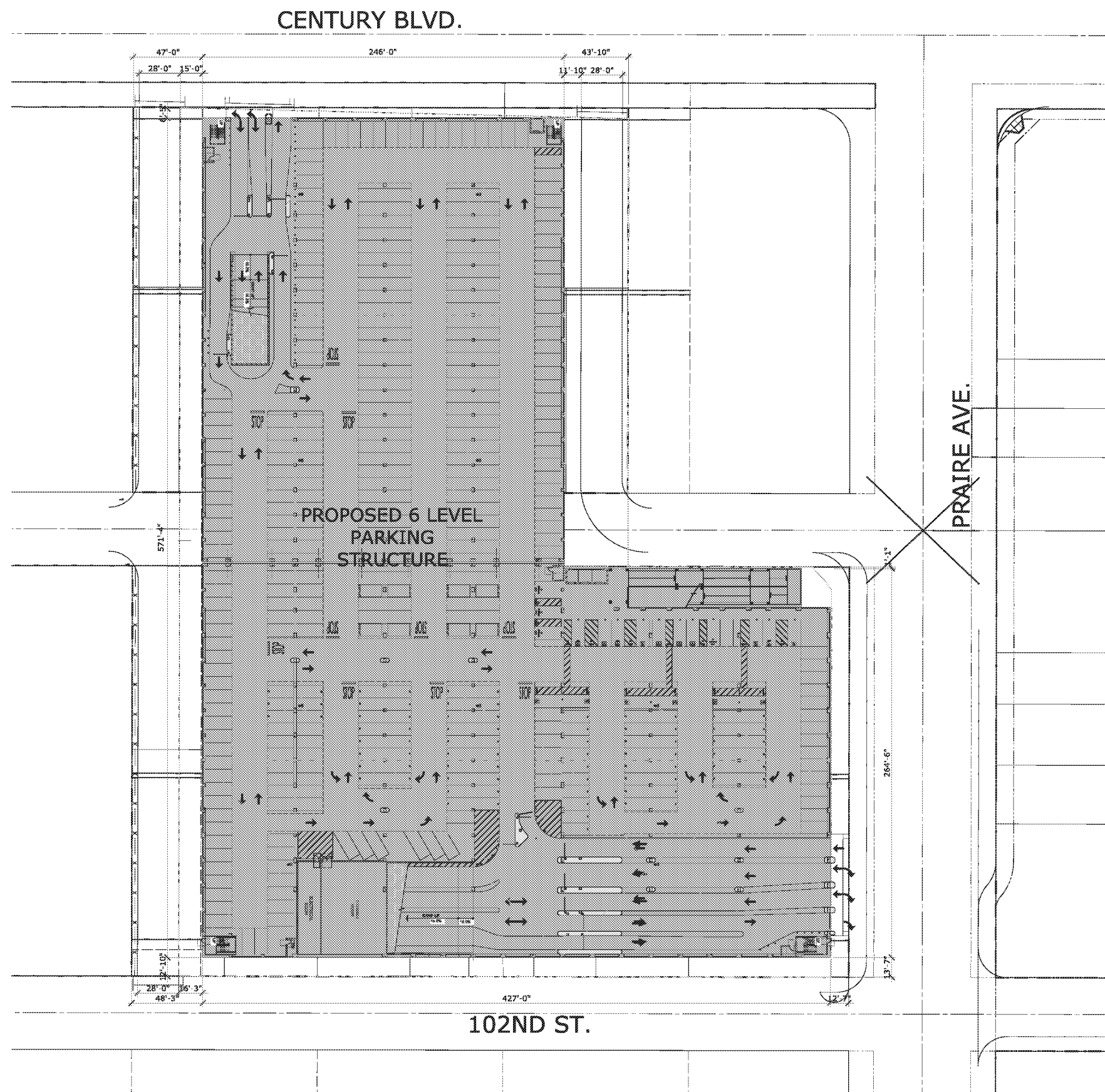

CENTURY BLVD.

PRAIRE AVE.

PROPOSED 6 LEVEL
PARKING
STRUCTURE

102ND ST.

TIERS	STALL BREAKDOWNS				TOTAL	
	Accessible		Compact	Standard		
	Standard	Van				
TIER 1	13	5	8	190	210	424
TIER 2	22	4	40	172	184	422
TIER 3			28	168	332	528
TIER 4			29	257	280	545
TIER 5			32	406	142	580
TIER 6			32	232	347	611
TOTALS		42	169	1,425	1,474	3,110

SPECIFICS OF PARKING STALL PLAN IS IN
PROCESS AND MAY BE ADJUSTED

ENLARGED SITE PLAN

1:30

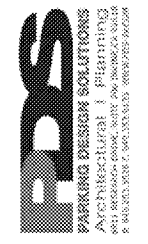
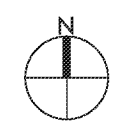

DISCUSSION DRAFT

INGLEWOOD BASKETBALL & ENTERTAINMENT
CENTER WEST PARKING STRUCTURE
INGLEWOOD, CALIFORNIA

ENLARGED
SITE PLAN

JOB NO. 2009-048
DATE: 04.02.20
DRAWN BY: JEC
SCALE: As Noted
CHECKED BY: OR

A102

KEY NOTES

1. - GENERAL
 - 1.1 STALL STRIPING - REFER TO DETAIL 6/A901
 - 1.2 ACCESSIBLE STALL STRIPING - REFER TO DETAIL 8 OR 12/A901
 - 1.3 WARNING STRIPING - REFER TO DETAIL 1/A901
 - 1.4 DIRECTION ARROWS - REFER TO DETAIL 5/A901
 - 1.5 ACCESSIBLE SIGN POLE MOUNT - REFER TO DETAIL 11/A901 & 15/A901
 - 1.6 VAN/ACCESSIBLE SIGN POLE MOUNT - REFER TO DETAIL 10/A901
 - 1.7 PUEL WARNING SIGN - REFER TO DETAIL 13/A901
 - 1.8 ACCESSIBLE WARNING SIGN - REFER TO DETAIL 13/A901
2. - SITE CONSTRUCTION
 - 2.1 LANDSCAPE - REFER TO LANDSCAPE DWG'S
 - 2.2 SIDEWALK - REFER TO CIVIL - LANDSCAPE DWG'S
3. - CONCRETE
 - 3.1 CONCRETE COLUMN W/ 3/4" CHAMFER - REFER TO DETAIL 1/A901
 - 3.2 CONCRETE SLAB ON GRADE - REFER TO STRUCTURAL DRAWINGS
 - 3.3 CONCRETE TRANSFER GIRDER - REFER TO STRUCTURAL DRAWINGS
 - 3.4 CONCRETE CLAMPING BEAM - REFER TO STRUCTURAL DRAWINGS
 - 3.5 CONCRETE UPPER BEAM - REFER TO STRUCTURAL DWG'S
 - 3.6 CONCRETE SPANDREL - REFER TO STRUCTURAL DWG'S
 - 3.7 CONCRETE SHEARWALL - REFER TO STRUCTURAL DWG'S
 - 3.8 ELEVATED CONCRETE SLAB - REFER TO STRUCTURAL DRAWINGS
 - 3.9 LINE OF CONCRETE SWALE
 - 3.10 CONCRETE REVEAL - REFER TO DETAIL 26/A901
 - 3.11 CONCRETE CURB/ISLAND 1" HIGH - REFER TO DETAIL 14/A901
 - 3.12 CONCRETE WALL - REFER TO STRUCTURAL DWG'S
4. - MASONRY
 - 4.1 C.M.U. WALL
 - 4.2 C.M.U. RETAINING WALL - REFER TO STRUCT. DWG'S
 - 4.3 C.M.U. ELEVATOR SHAFT (2 HR FIRE RATED)
5. - METALS
 - 5.1 METAL PAN STAIR, CONCRETE FILLED (UNDER DEFERRED SUBMITTAL)
 - 5.2 METAL PIPE BOLLARD, CONCRETE FILLED - REFER TO DETAIL 4/A901
 - 5.3 CHANDRIAL - REFER TO DETAIL 11 & 12/A901 (UNDER DEFERRED SUBMITTAL)
 - 5.4 ELEVATOR CANOPY
 - 5.5 GALVANIZED BARRIER CABLES - REFER TO DETAILS ON SHEET A401 (UNDER DEFERRED SUBMITTAL)
 - 5.6 METAL SCREEN PANEL (UNDER DEFERRED SUBMITTAL)
 - 5.7 METAL ENTRY CANOPY (UNDER DEFERRED SUBMITTAL)
 - 5.8 METAL SECURITY SCREEN
 - 5.9 HSS POST, REFER TO STRUCTURAL DRAWINGS
7. - THERMAL AND MOISTURE PROTECTION
 - 7.1 WATERPROOFING
 - 7.2 DAM PROOFING
 - 7.3 ELASTOMERIC COATING OVER ROUGH BELOW
8. - DOORS AND WINDOWS
 - 8.1 ALUMINUM CURTAIN WALL SYSTEM W/ 1/4" LAMINATED GLASS
9. - FINISHES
 - 9.1 SMOOTH TRIGWEL PLASTER FINISH
10. - SPECIALTIES
 - 10.1 OVERHEAD VEHICLE ENTRVEXIT BARRIER BAR - REFER TO 16/A901
 - 10.2 EXTERIOR SIGNAGE T.B.D. (UNDER DEFERRED SUBMITTAL)
 - 10.3 BIVE JACKS
 - 10.4 DETECTABLE WARNING STRIP - REFER TO DETAIL 7/A901
 - 10.5 EMERGENCY PHONE, REFER TO ELECTRICAL DRAWINGS
 - 10.6 TIER IDENTIFICATION SIGN - REFER TO DETAIL 19/A901
 - 10.7 CEILING MOUNTED PARKING COUNT SIGN SYSTEM, T.B.D.
 - 10.8 PARKING COUNT TOWER SIGN SYSTEM, T.B.D.
14. - COMMUNITY EQUIPMENT
 - 14.1 3500 LBS ELEVATOR SIDE OPENING
21. - FIRE SUPPRESSION
 - 21.1 STRAFTOFFER - REFER TO FIRE DWG'S (UNDER DEFERRED SUBMITTAL)
 - 21.2 FIRE EXTINGUISHER CABINET - REFER TO DETAIL 14/A901
22. - PLUMBING
 - 22.1 FLOOR DRAIN - REFER TO 11/A901
 - 22.2 ROOF DRAIN AND OVERFLOW - REFER TO 12/A901
 - 22.3 TRENCH DRAIN - REFER TO PLUMBING DRAWINGS
 - 22.4 PLUMBING RISER PIPES W/SEIT PLATE - REFER TO DETAIL 9/A901
26. - ELECTRICAL
 - 26.1 POLE MOUNTED EXT SIGN & LIGHT - REFER TO 20/A901 & ELECTRICAL DRAWINGS
 - 26.2 LIGHT STRIP/BOARD - REFER TO DETAIL 3/A901 & ELECTRICAL DRAWINGS
 - 26.3 EV CHARGER 240V X - REFER TO ELECTRICAL DWG'S

NOTES

1. MAX SLOPE OF 1.95% AT ANY DIRECTION AT ALL ACCESSIBLE STALLS, ELEVATOR, STAIRS LANDINGS
2. CROSS SLOPE INSIDE THE ADA PATHWAY NOT EXCEED GRADIENT (1.55%) IN ANY DIRECTION
3. CONTRACTOR TO VERIFY AND CONFIRM THAT 8" CURB IS MAINTAINED AT ALL ACCESSIBLE LEVELS (INCLUDING PIPES, DUCTS, LIGHTS)
4. ALL VERTICAL PIPE EXPOSED TO VENTILATOR IMPACT TO BE PROTECTED PER DET 9/A901
5. ALL METALS NEED TO BE PRIME AND PAINTED
6. RIGIDITY FINISH ON THE ENTIRE DECK EXCEPT FOR ELEVATOR LOBBIES & ROOMS.
8. MEDIUM BROOM FINISHED @ ELEVATOR LOBBIES AND @ ALL ROOMS.

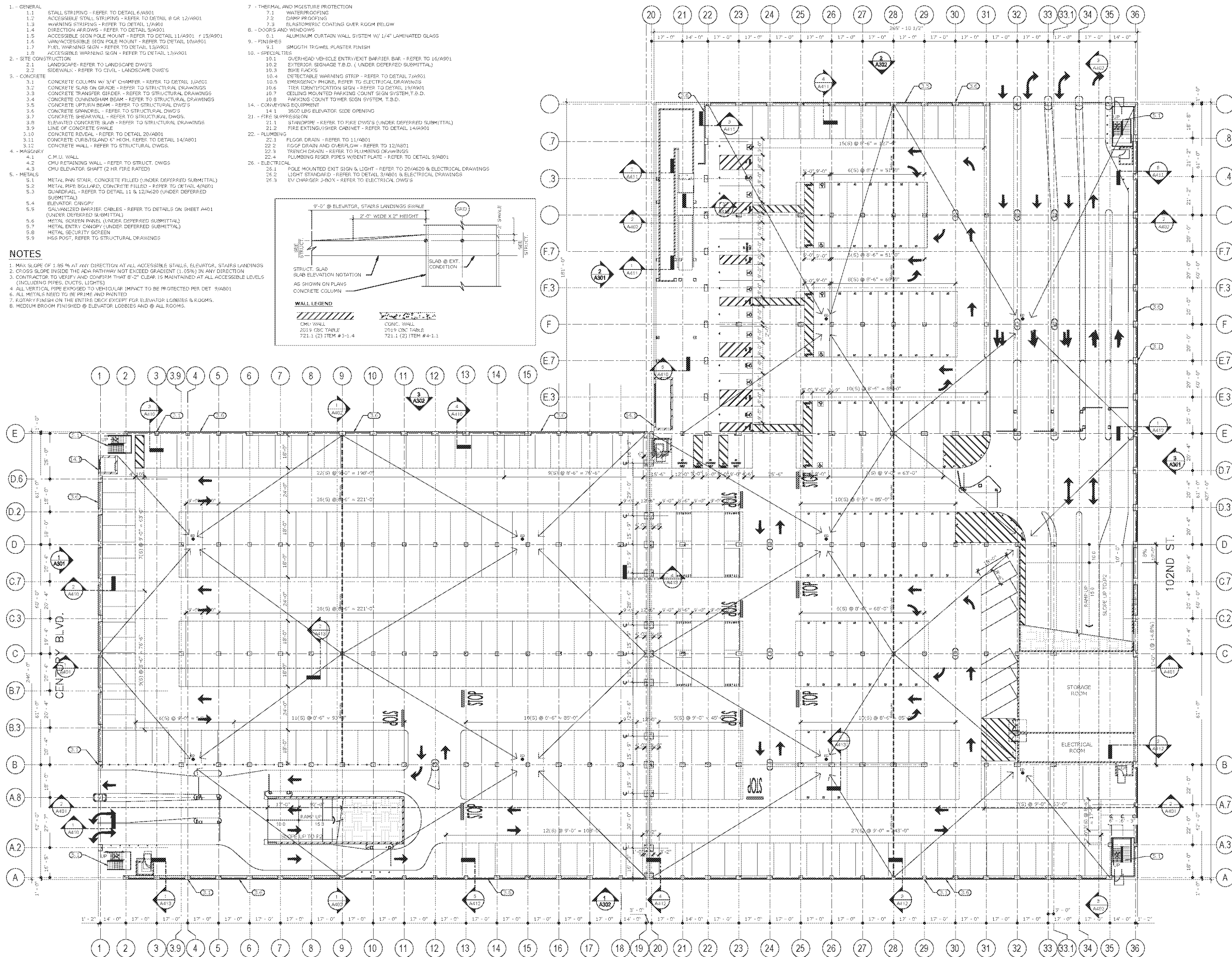
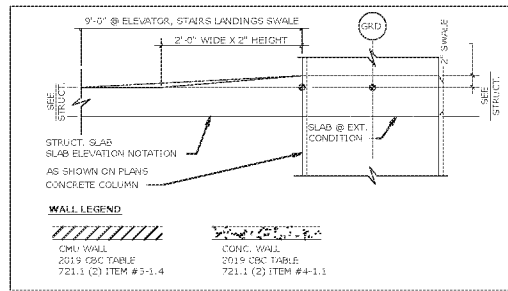

SPECIFICS OF PARKING STALL PLAN IS IN PROCESS AND MAY BE ADJUSTED

TIER P1 FLOOR PLAN

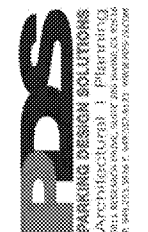

DISCUSSION DRAFT

INGLEWOOD BASKETBALL & ENTERTAINMENT CENTER PARKING STRUCTURE
 INGLEWOOD, CALIFORNIA

TIER P1 FLOOR PLAN

JOB NO: 8250-046
 DATE: 08.27.20
 DRAWN BY: JBC
 SCALE: As Noted
 CHECKED BY: JBC

A201

KEY NOTES

1. - GENERAL
 - 1.1 STALL STRIPING - REFER TO DETAIL 6/A901
 - 1.2 ACCESSIBLE STALL STRIPING - REFER TO DETAIL 8 OR 12/A901
 - 1.3 WARNING STRIPING - REFER TO DETAIL 1/A901
 - 1.4 DIRECTION ARROWS - REFER TO DETAIL 5/A901
 - 1.5 ACCESSIBLE SIGN POLE MOUNT - REFER TO DETAIL 11/A901 & 15/A901
 - 1.6 VAN/ACCESSIBLE SIGN POLE MOUNT - REFER TO DETAIL 10/A901
 - 1.7 PUEL WARNING SIGN - REFER TO DETAIL 13/A901
 - 1.8 ACCESSIBLE WARNING SIGN - REFER TO DETAIL 13/A901
2. - SITE CONSTRUCTION
 - 2.1 LANDSCAPE - REFER TO LANDSCAPE DWG'S
 - 2.2 SIDEWALK - REFER TO CIVIL - LANDSCAPE DWG'S
3. - CONCRETE
 - 3.1 CONCRETE COLUMN W/ 3/4" CHAMFER - REFER TO DETAIL 1/A901
 - 3.2 CONCRETE SLAB ON GRADE - REFER TO STRUCTURAL DRAWINGS
 - 3.3 CONCRETE TRANSFER GIRDER - REFER TO STRUCTURAL DRAWINGS
 - 3.4 CONCRETE CLIPPINGHAM BEAM - REFER TO STRUCTURAL DRAWINGS
 - 3.5 CONCRETE UPPER BEAM - REFER TO STRUCTURAL DWG'S
 - 3.6 CONCRETE SPANDREL - REFER TO STRUCTURAL DWG'S
 - 3.7 CONCRETE SHEARWALL - REFER TO STRUCTURAL DWG'S
 - 3.8 ELEVATED CONCRETE SLAB - REFER TO STRUCTURAL DRAWINGS
 - 3.9 LINE OF CONCRETE SWALE
 - 3.10 CONCRETE REVEAL - REFER TO DETAIL 26/A901
 - 3.11 CONCRETE CURB/ISLAND 1" HIGH - REFER TO DETAIL 14/A901
 - 3.12 CONCRETE WALL - REFER TO STRUCTURAL DWG'S
4. - MASONRY
 - 4.1 C.M.U. WALL
 - 4.2 C.M.U. RETAINING WALL - REFER TO STRUCT. DWGS
 - 4.3 C.M.U. ELEVATOR SHAFT (2 HR FIRE RATED)
5. - METALS
 - 5.1 METAL PAN STAIR, CONCRETE FILLED (UNDER DEFERRED SUBMITTAL)
 - 5.2 METAL PIPE BOLLARD, CONCRETE FILLED - REFER TO DETAIL 4/A901
 - 5.3 CHANDRIAL - REFER TO DETAIL 11 & 12/A901 (UNDER DEFERRED SUBMITTAL)
 - 5.4 ELEVATOR CANOPY
 - 5.5 GALVANIZED BARRIER CABLES - REFER TO DETAILS ON SHEET A401 (UNDER DEFERRED SUBMITTAL)
 - 5.6 METAL SCREEN PANEL (UNDER DEFERRED SUBMITTAL)
 - 5.7 METAL ENTRY CANOPY (UNDER DEFERRED SUBMITTAL)
 - 5.8 METAL SECURITY SCREEN
 - 5.9 HSS POST, REFER TO STRUCTURAL DRAWINGS
7. - THERMAL AND MOISTURE PROTECTION
 - 7.1 WATERPROOFING
 - 7.2 DAMP PROOFING
 - 7.3 ELASTOMERIC COATING OVER ROUGH BELOW
8. - DOORS AND WINDOWS
 - 8.1 ALUMINUM CURTAIN WALL SYSTEM W/ 1/4" LAMINATED GLASS
9. - FINISHES
 - 9.1 SMOOTH TRIGWEL PLASTER FINISH
10. - SPECIALTIES
 - 10.1 OVERHEAD VEHICLE ENTR/EXIT BARRIER BAR - REFER TO 16/A901
 - 10.2 EXTERIOR SIGNAGE T.B.D. (UNDER DEFERRED SUBMITTAL)
 - 10.3 BIVE JACKS
 - 10.4 DETECTABLE WARNING STRIP - REFER TO DETAIL 7/A901
 - 10.5 EMERGENCY PHONE, REFER TO ELECTRICAL DRAWINGS
 - 10.6 TIEB IDENTIFICATION SIGN - REFER TO DETAIL 19/A901
 - 10.7 CEILING MOUNTED PARKING COUNT SIGN SYSTEM, T.B.D.
 - 10.8 PARKING COUNT TOWER SIGN SYSTEM, T.B.D.
14. - COMMUNING EQUIPMENT
 - 14.1 3500 LBS ELEVATOR SIDE OPENING
21. - FIRE SUPPRESSION
 - 21.1 STRAWPIPE - REFER TO FIRE DWG'S (UNDER DEFERRED SUBMITTAL)
 - 21.2 FIRE EXTINGUISHER CABINET - REFER TO DETAIL 14/A901
22. - PLUMBING
 - 22.1 FLOOR DRAIN - REFER TO 11/A901
 - 22.2 ROOF DRAIN AND OVERFLOW - REFER TO 12/A901
 - 22.3 TRENCH DRAIN - REFER TO PLUMBING DRAWINGS
 - 22.4 PLUMBING RISER PIPES W/SEIT PLATE - REFER TO DETAIL 9/A901
26. - ELECTRICAL
 - 26.1 POLE MOUNTED EXT SIGN & LIGHT - REFER TO 20/A901 & ELECTRICAL DRAWINGS
 - 26.2 LIGHT STANDARDS - REFER TO DETAIL 3/A901 & ELECTRICAL DRAWINGS
 - 26.3 EV CHARGER J-BOX - REFER TO ELECTRICAL DWG'S

NOTES

1. MAX SLOPE OF 1.95% AT ANY DIRECTION AT ALL ACCESSIBLE STALLS, ELEVATOR, STAIRS LANDINGS
2. CROSS SLOPE INSIDE THE ADA PATHWAY NOT EXCEED GRADIENT (1.5%) IN ANY DIRECTION
3. CONTRACTOR TO VERIFY AND CONFIRM THAT 2" CLEAR IS MAINTAINED AT ALL ACCESSIBLE LEVELS (INCLUDING PIPES, DUCTS, LIGHTS)
4. ALL VERTICAL PIPE EXPOSED TO VENTILATION IMPACT TO BE PROTECTED PER DET 9/A901
5. ALL METALS NEED TO BE PRIME AND PAINTED
6. ROTARY FINISH ON THE ENTIRE DECK EXCEPT FOR ELEVATOR LOBBIES & ROOMS.
7. ROTARY FINISH ON THE ENTIRE DECK EXCEPT FOR ELEVATOR LOBBIES & ROOMS.
8. MEDIUM BROOM FINISHED @ ELEVATOR LOBBIES AND @ ALL ROOMS.

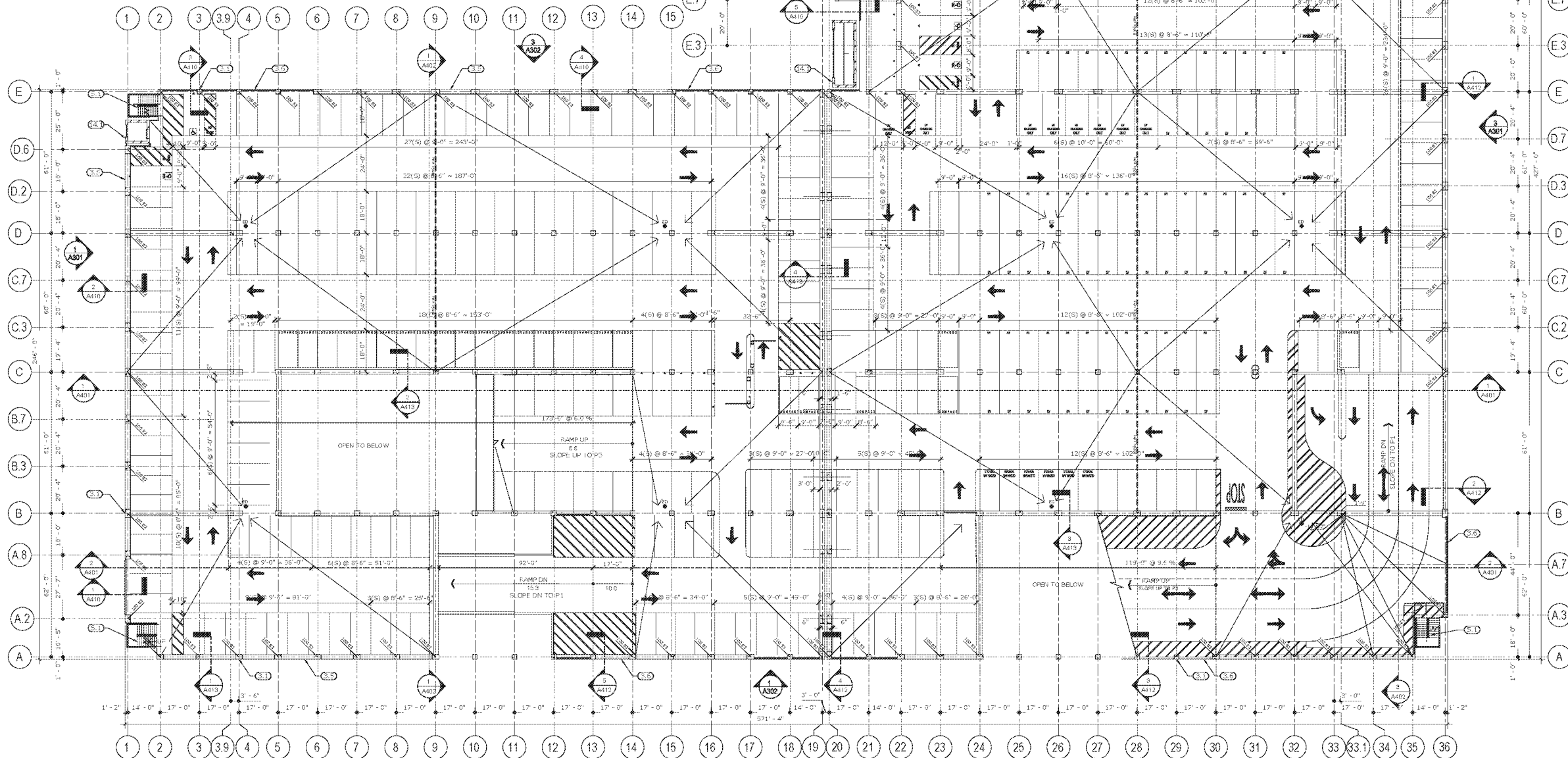
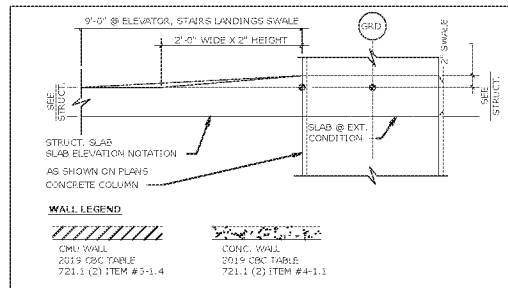

SPECIFICS OF PARKING STALL PLAN IS IN PROCESS AND MAY BE ADJUSTED

TIER P2 FLOOR PLAN



DISCUSSION DRAFT

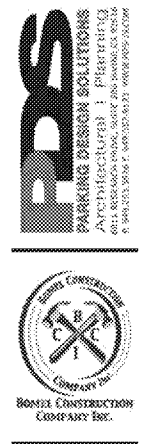

INGLEWOOD BASKETBALL & ENTERTAINMENT CENTER PARKING STRUCTURE
 INGLEWOOD, CALIFORNIA

TIER P2 FLOOR PLAN

JOB NO: 0250-046
 DATE: 08.27.20
 DRAWN BY: JBC
 SCALE: As Noted
 CHECKED BY: JBC

A202

KEY NOTES

1. - GENERAL
 - 1.1 STALL STRIPING - REFER TO DETAIL 6/A201
 - 1.2 ACCESSIBLE STALL STRIPING - REFER TO DETAIL 8 OR 12/A201
 - 1.3 WARNING STRIPING - REFER TO DETAIL 1/A201
 - 1.4 DIRECTION ARROWS - REFER TO DETAIL 5/A201
 - 1.5 ACCESSIBLE SIGN POLE MOUNT - REFER TO DETAIL 11/A201 & 15/A201
 - 1.6 VAN/ACCESSIBLE SIGN POLE MOUNT - REFER TO DETAIL 10/A201
 - 1.7 PUEL WARNING SIGN - REFER TO DETAIL 13/A201
 - 1.8 ACCESSIBLE WARNING SIGN - REFER TO DETAIL 13/A201
2. - SITE CONSTRUCTION
 - 2.1 LANDSCAPE - REFER TO LANDSCAPE DWG'S
 - 2.2 SIDEWALK - REFER TO CIVIL - LANDSCAPE DWG'S
3. - CONCRETE
 - 3.1 CONCRETE COLUMN W/ 3/4" CHAMFER - REFER TO DETAIL 1/A201
 - 3.2 CONCRETE SLAB ON GRADE - REFER TO STRUCTURAL DRAWINGS
 - 3.3 CONCRETE TRANSFER GIRDER - REFER TO STRUCTURAL DRAWINGS
 - 3.4 CONCRETE CLIPPINGHAM BEAM - REFER TO STRUCTURAL DRAWINGS
 - 3.5 CONCRETE UPPER BEAM - REFER TO STRUCTURAL DWG'S
 - 3.6 CONCRETE SPANDREL - REFER TO STRUCTURAL DWG'S
 - 3.7 CONCRETE SHEARWALL - REFER TO STRUCTURAL DWG'S
 - 3.8 ELEVATED CONCRETE SLAB - REFER TO STRUCTURAL DRAWINGS
 - 3.9 LINE OF CONCRETE SWALE
 - 3.10 CONCRETE REVEAL - REFER TO DETAIL 26/A201
 - 3.11 CONCRETE CURB/BLIND 1" HIGH - REFER TO DETAIL 14/A201
 - 3.12 CONCRETE WALL - REFER TO STRUCTURAL DWG'S
4. - MASONRY
 - 4.1 C.M.U. WALL
 - 4.2 CMU RETAINING WALL - REFER TO STRUCT. DWGS
 - 4.3 CMU ELEVATOR SHAFT (2 HR FIRE RATED)
5. - METALS
 - 5.1 METAL PAN STAIR, CONCRETE FILLED (UNDER DEFERRED SUBMITTAL)
 - 5.2 METAL PIPE BOLLARD, CONCRETE FILLED - REFER TO DETAIL 4/A201
 - 5.3 CHANDRIAL - REFER TO DETAIL 11 & 12/A201 (UNDER DEFERRED SUBMITTAL)
 - 5.4 ELEVATOR CANOPY
 - 5.5 GALVANIZED BARRIER CABLES - REFER TO DETAILS ON SHEET A401 (UNDER DEFERRED SUBMITTAL)
 - 5.6 METAL SCREEN PANEL (UNDER DEFERRED SUBMITTAL)
 - 5.7 METAL ENTRY CANOPY (UNDER DEFERRED SUBMITTAL)
 - 5.8 METAL SECURITY SCREEN
 - 5.9 HSS POST, REFER TO STRUCTURAL DRAWINGS
7. - THERMAL AND MOISTURE PROTECTION
 - 7.1 WATERPROOFING
 - 7.2 DAM PROOFING
 - 7.3 ELASTOMERIC COATING OVER ROUGH BELOW
8. - DOORS AND WINDOWS
 - 8.1 ALUMINUM CURTAIN WALL SYSTEM W/ 1/4" LAMINATED GLASS
9. - FINISHES
 - 9.1 SMOOTH TRIGWEL PLASTER FINISH
10. - SPECIALTIES
 - 10.1 OVERHEAD VEHICLE ENTR/EXIT BARRIER BAR - REFER TO 16/A201
 - 10.2 EXTERIOR SIGNAGE T.B.D. (UNDER DEFERRED SUBMITTAL)
 - 10.3 BIKE RACKS
 - 10.4 DETECTABLE WARNING STRIP - REFER TO DETAIL 7/A201
 - 10.5 EMERGENCY PHONE, REFER TO ELECTRICAL DRAWINGS
 - 10.6 TIEB IDENTIFICATION SIGN - REFER TO DETAIL 19/A201
 - 10.7 CEILING MOUNTED PARKING COUNT SIGN SYSTEM, T.B.D.
 - 10.8 PARKING COUNT TOWER SIGN SYSTEM, T.B.D.
14. - COMMUNITY EQUIPMENT
 - 14.1 3500 LBS ELEVATOR SIDE OPENING
21. - FIRE SUPPRESSION
 - 21.1 STRAWPIPE - REFER TO FIRE DWG'S (UNDER DEFERRED SUBMITTAL)
 - 21.2 FIRE EXTINGUISHER CABINET - REFER TO DETAIL 14/A201
22. - PLUMBING
 - 22.1 FLOOR DRAIN - REFER TO 11/A201
 - 22.2 FOG DRAIN AND OVERFLOW - REFER TO 12/A201
 - 22.3 TRENCH DRAIN - REFER TO PLUMBING DRAWINGS
 - 22.4 PLUMBING RISER PIPES W/SEIT PLATE - REFER TO DETAIL 9/A201
26. - ELECTRICAL
 - 26.1 POLE MOUNTED EXT SIGN & LIGHT - REFER TO 20/A202 & ELECTRICAL DRAWINGS
 - 26.2 LIGHT STRIPING - REFER TO DETAIL 3/A201 & ELECTRICAL DRAWINGS
 - 26.3 EV CHARGER J-BOX X - REFER TO ELECTRICAL DWG'S

NOTES

1. MAX SLOPE OF 1.95% AT ANY DIRECTION AT ALL ACCESSIBLE STALLS, ELEVATOR, STAIRS LANDINGS
2. CROSS SLOPE INSIDE THE ADA PATHWAY NOT EXCEED GRADIENT (1.55%) IN ANY DIRECTION
3. CONTRACTOR TO VERIFY AND CONFIRM THAT 8" CLEAR IS MAINTAINED AT ALL ACCESSIBLE LEVELS (INCLUDING PIPES, DUCTS, LIGHTS)
4. ALL VERTICAL PIPE EXPOSED TO VENTILATOR IMPACT TO BE PROTECTED PER DET 9/A201
5. ALL METALS NEED TO BE PRIME AND PAINTED
6. RIGID FINISH ON THE ENTIRE DECK EXCEPT FOR ELEVATOR LOBBIES & ROOMS.
7. MEDIUM BROOM FINISHED @ ELEVATOR LOBBIES AND @ ALL ROOMS.

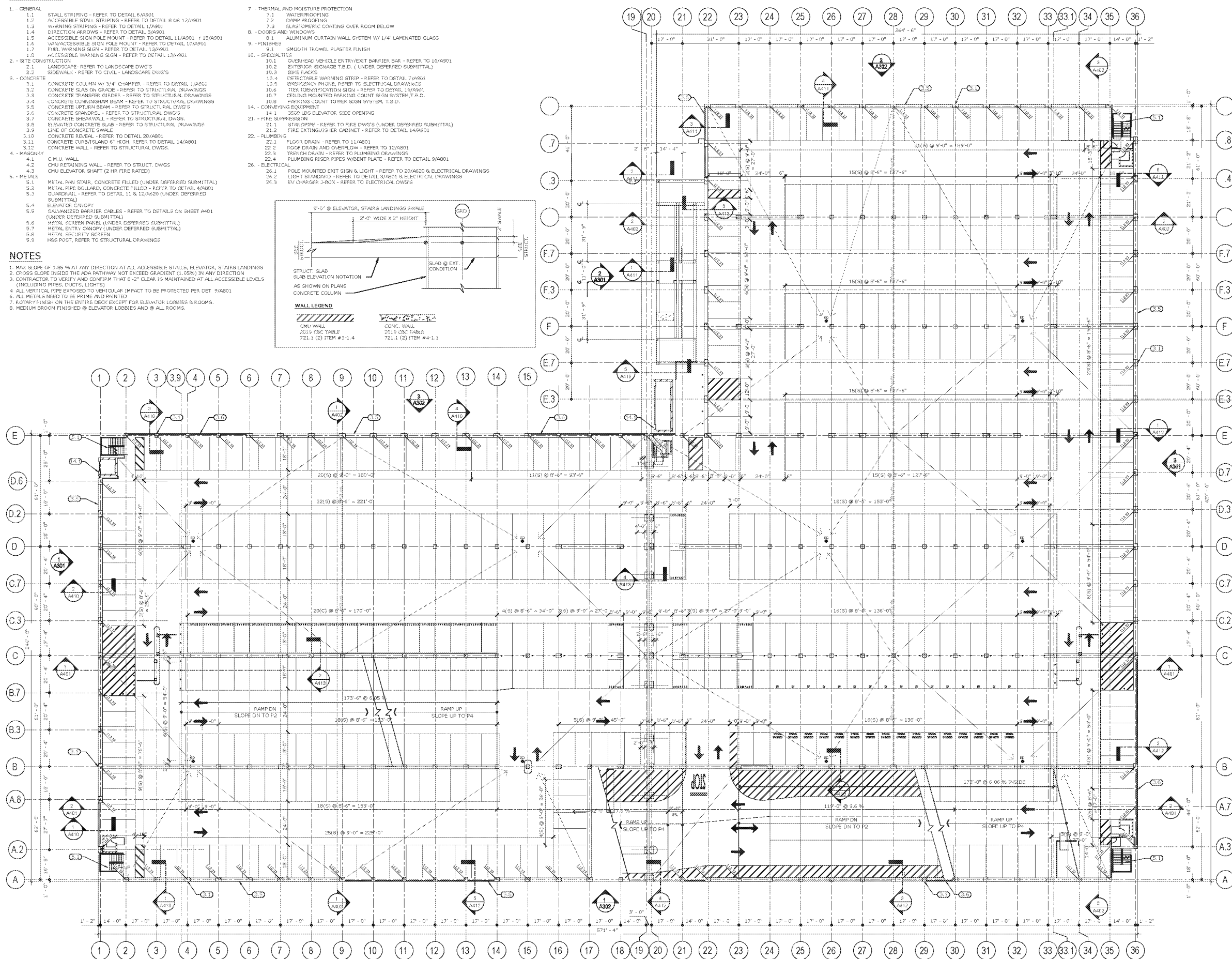
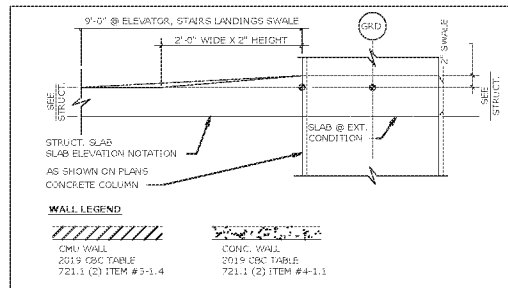

SPECIFICS OF PARKING STALL PLAN IS IN PROCESS AND MAY BE ADJUSTED

TIER P3 FLOOR PLAN
1/20 N

DISCUSSION DRAFT

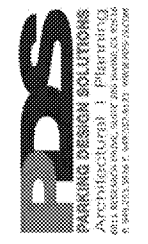

INGLEWOOD BASKETBALL & ENTERTAINMENT CENTER PARKING STRUCTURE
 INGLEWOOD, CALIFORNIA

TIER P3 FLOOR PLAN

JOB NO: 2020-046
 DATE: 08.27.20
 DRAWN BY: JBC
 SCALE: As Noted
 CHECKED BY: JBC

A203

KEY NOTES

1. - GENERAL
 - 1.1 STALL STRIPING - REFER TO DETAIL 6/A901
 - 1.2 ACCESSIBLE STALL STRIPING - REFER TO DETAIL 8 OR 12/A901
 - 1.3 WARNING STRIPING - REFER TO DETAIL 1/A901
 - 1.4 DIRECTION ARROWS - REFER TO DETAIL 5/A901
 - 1.5 ACCESSIBLE SIGN POLE MOUNT - REFER TO DETAIL 11/A901 & 15/A901
 - 1.6 VAN/ACCESSIBLE SIGN POLE MOUNT - REFER TO DETAIL 10/A901
 - 1.7 PUEL WARNING SIGN - REFER TO DETAIL 13/A901
 - 1.8 ACCESSIBLE WARNING SIGN - REFER TO DETAIL 13/A901
2. - SITE CONSTRUCTION
 - 2.1 LANDSCAPE - REFER TO LANDSCAPE DWGS
 - 2.2 SIDEWALK - REFER TO CIVIL - LANDSCAPE DWGS
3. - CONCRETE
 - 3.1 CONCRETE COLUMN W/ 3/4" CHAMFER - REFER TO DETAIL 1/A901
 - 3.2 CONCRETE SLAB ON GRADE - REFER TO STRUCTURAL DRAWINGS
 - 3.3 CONCRETE TRANSFER GIRDER - REFER TO STRUCTURAL DRAWINGS
 - 3.4 CONCRETE CLIPPINGHAM BEAM - REFER TO STRUCTURAL DRAWINGS
 - 3.5 CONCRETE UPPER BEAM - REFER TO STRUCTURAL DWGS
 - 3.6 CONCRETE SPANDREL - REFER TO STRUCTURAL DWGS
 - 3.7 CONCRETE SHEARWALL - REFER TO STRUCTURAL DWGS
 - 3.8 ELEVATED CONCRETE SLAB - REFER TO STRUCTURAL DRAWINGS
 - 3.9 LINE OF CONCRETE SWALE
 - 3.10 CONCRETE REVEAL - REFER TO DETAIL 26/A901
 - 3.11 CONCRETE CURB/BLIND 1" HIGH - REFER TO DETAIL 14/A901
 - 3.12 CONCRETE WALL - REFER TO STRUCTURAL DWGS
4. - MASONRY
 - 4.1 C.M.U. WALL
 - 4.2 CMU RETAINING WALL - REFER TO STRUCT. DWGS
 - 4.3 CMU ELEVATOR SHAFT (2 HR FIRE RATED)
5. - METALS
 - 5.1 METAL PAN STAIR, CONCRETE FILLED (UNDER DEFERRED SUBMITTAL)
 - 5.2 METAL PIPE BOLLARD, CONCRETE FILLED - REFER TO DETAIL 4/A901
 - 5.3 CHANDRIAL - REFER TO DETAIL 11 & 12/A901 (UNDER DEFERRED SUBMITTAL)
 - 5.4 ELEVATOR CANOPY
 - 5.5 GALVANIZED BARRIER CABLES - REFER TO DETAILS ON SHEET A401 (UNDER DEFERRED SUBMITTAL)
 - 5.6 METAL SCREEN PANEL (UNDER DEFERRED SUBMITTAL)
 - 5.7 METAL ENTRY CANOPY (UNDER DEFERRED SUBMITTAL)
 - 5.8 METAL SECURITY SCREEN
 - 5.9 HSS POST, REFER TO STRUCTURAL DRAWINGS
7. - THERMAL AND MOISTURE PROTECTION
 - 7.1 WATERPROOFING
 - 7.2 DAMP PROOFING
 - 7.3 ELASTOMERIC COATING OVER ROUGH BELOW
8. - DOORS AND WINDOWS
 - 8.1 ALUMINUM CURTAIN WALL SYSTEM W/ 1/4" LAMINATED GLASS
9. - FINISHES
 - 9.1 SMOOTH TRIGWEL PLASTER FINISH
10. - SPECIALTIES
 - 10.1 OVERHEAD VEHICLE ENTR/EXIT BARRIER BAR - REFER TO 16/A901
 - 10.2 EXTERIOR SIGNAGE T.B.D. (UNDER DEFERRED SUBMITTAL)
 - 10.3 BIWE JACKS
 - 10.4 DETECTABLE WARNING STRIP - REFER TO DETAIL 7/A901
 - 10.5 EMERGENCY PHONE, REFER TO ELECTRICAL DRAWINGS
 - 10.6 TIER IDENTIFICATION SIGN - REFER TO DETAIL 19/A901
 - 10.7 CEILING MOUNTED PARKING COUNT SIGN SYSTEM, T.B.D.
 - 10.8 PARKING COUNT TOWER SIGN SYSTEM, T.B.D.
14. - COMMUNITY EQUIPMENT
 - 14.1 5500 LBS ELEVATOR SIDE OPENING
21. - FIRE SUPPRESSION
 - 21.1 STRAFTER - REFER TO FIRE DWGS (UNDER DEFERRED SUBMITTAL)
 - 21.2 FIRE EXTINGUISHER CABINET - REFER TO DETAIL 14/A901
22. - PLUMBING
 - 22.1 FLOOR DRAIN - REFER TO 11/A901
 - 22.2 RIGID DRAIN AND OVERFLOW - REFER TO 12/A901
 - 22.3 TRENCH DRAIN - REFER TO PLUMBING DRAWINGS
 - 22.4 PLUMBING RISER PIPES W/SENT PLATE - REFER TO DETAIL 9/A901
26. - ELECTRICAL
 - 26.1 POLE MOUNTED EXT SIGN & LIGHT - REFER TO 20/A901 & ELECTRICAL DRAWINGS
 - 26.2 LIGHT SIGNAGE - REFER TO DETAIL 3/A901 & ELECTRICAL DRAWINGS
 - 26.3 EV CHARGER J-BOX X - REFER TO ELECTRICAL DWGS

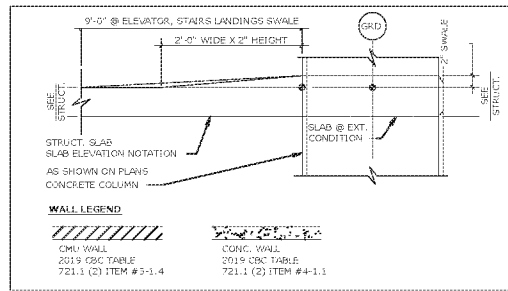

NOTES

1. MAX SLOPE OF 1.95% AT ANY DIRECTION AT ALL ACCESSIBLE STALLS, ELEVATOR, STAIRS LANDINGS
2. CROSS SLOPE INSIDE THE ADA PATHWAY NOT EXCEED GRADIENT (1.5%) IN ANY DIRECTION
3. CONTRACTOR TO VERIFY AND CONFIRM THAT 8" CLEAR IS MAINTAINED AT ALL ACCESSIBLE LEVELS (INCLUDING PIPES, DUCTS, LIGHTS)
4. ALL VERTICAL PIPE EXPOSED TO VERTICAL IMPACT TO BE PROTECTED PER DET 9/A901
5. ALL METALS NEED TO BE PRIME AND PAINTED
6. RIGID FINISH ON THE ENTIRE DECK EXCEPT FOR ELEVATOR LOBBIES & ROOMS.
7. MEDIUM BROOM FINISHED @ ELEVATOR LOBBIES AND @ ALL ROOMS.

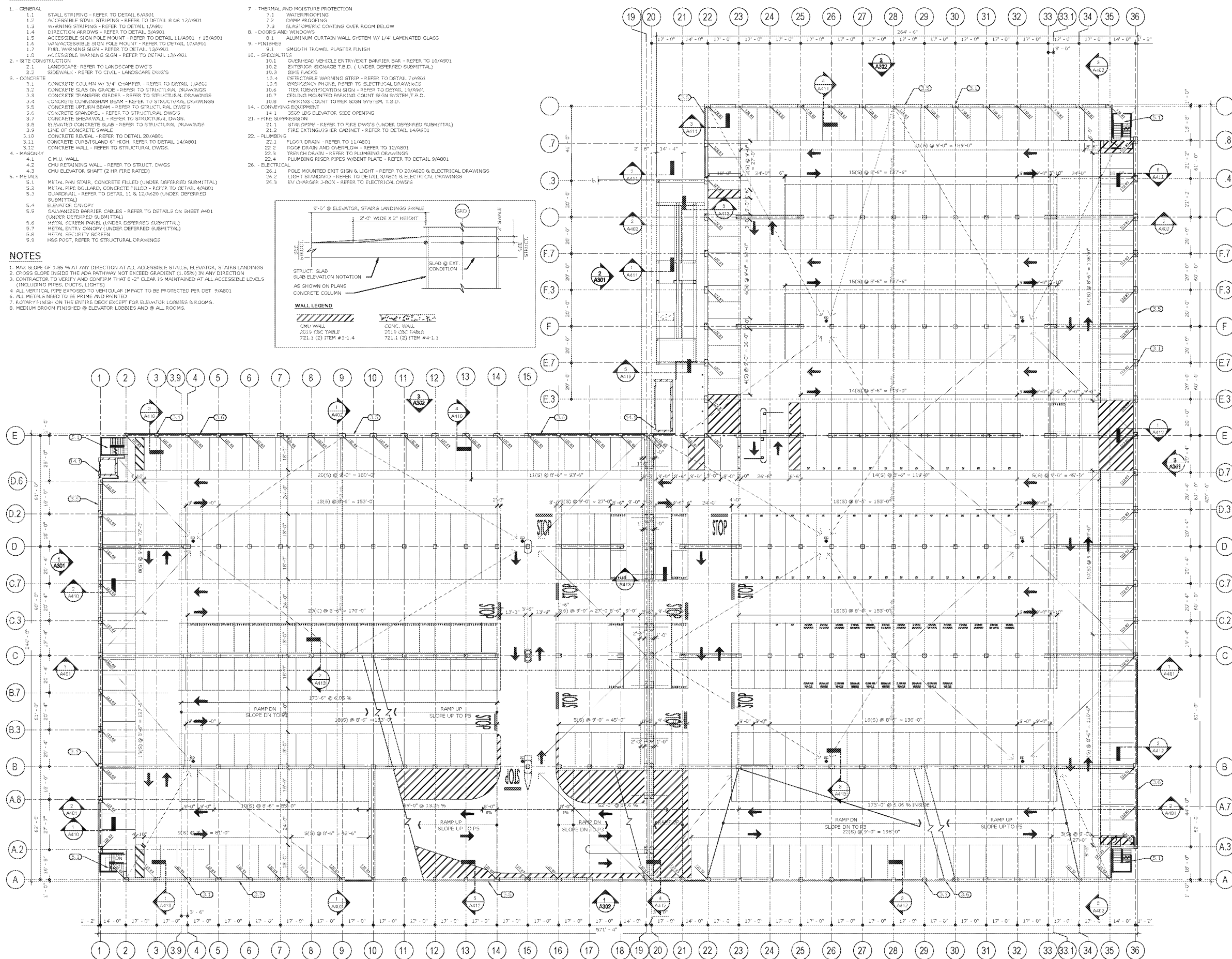

SPECIFICS OF PARKING STALL PLAN IS IN PROCESS AND MAY BE ADJUSTED

TIER P4 FLOOR PLAN



DISCUSSION DRAFT

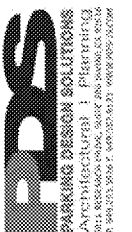

INGLEWOOD BASKETBALL & ENTERTAINMENT CENTER PARKING STRUCTURE
 INGLEWOOD, CALIFORNIA

TIER P4 FLOOR PLAN

JOB NO: 8256-046
 DATE: 08.27.20
 DRAWN BY: JBC
 SCALE: As Noted
 CHECKED BY: JBC

A204

KEY NOTES

1. - GENERAL
 - 1.1 STALL STRIPING - REFER TO DETAIL 6/A901
 - 1.2 ACCESSIBLE STALL STRIPING - REFER TO DETAIL 8 OR 12/A901
 - 1.3 WARNING STRIPING - REFER TO DETAIL 1/A901
 - 1.4 DIRECTION ARROWS - REFER TO DETAIL 5/A901
 - 1.5 ACCESSIBLE SIGN POLE MOUNT - REFER TO DETAIL 11/A901 & 15/A901
 - 1.6 VAN/ACCESSIBLE SIGN POLE MOUNT - REFER TO DETAIL 10/A901
 - 1.7 PUEL WARNING SIGN - REFER TO DETAIL 13/A901
 - 1.8 ACCESSIBLE WARNING SIGN - REFER TO DETAIL 13/A901
2. - SITE CONSTRUCTION
 - 2.1 LANDSCAPE - REFER TO LANDSCAPE DWG'S
 - 2.2 SIDEWALK - REFER TO CIVIL - LANDSCAPE DWG'S
3. - CONCRETE
 - 3.1 CONCRETE COLUMN W/ 3/4" CHAMFER - REFER TO DETAIL 1/A901
 - 3.2 CONCRETE SLAB ON GRADE - REFER TO STRUCTURAL DRAWINGS
 - 3.3 CONCRETE TRANSFER GIRDER - REFER TO STRUCTURAL DRAWINGS
 - 3.4 CONCRETE CLIPPINGHAM BEAM - REFER TO STRUCTURAL DRAWINGS
 - 3.5 CONCRETE UPPER BEAM - REFER TO STRUCTURAL DWG'S
 - 3.6 CONCRETE SPANDREL - REFER TO STRUCTURAL DWG'S
 - 3.7 CONCRETE SHEARWALL - REFER TO STRUCTURAL DWG'S
 - 3.8 ELEVATED CONCRETE SLAB - REFER TO STRUCTURAL DRAWINGS
 - 3.9 LINE OF CONCRETE SWALE
 - 3.10 CONCRETE REVEAL - REFER TO DETAIL 26/A901
 - 3.11 CONCRETE CURB/ISLAND 1" HIGH - REFER TO DETAIL 14/A901
 - 3.12 CONCRETE WALL - REFER TO STRUCTURAL DWG'S
4. - MASONRY
 - 4.1 C.M.U. WALL
 - 4.2 CMU RETAINING WALL - REFER TO STRUCT. DWG'S
 - 4.3 CMU ELEVATOR SHAFT (2 HR FIRE RATED)
5. - METALS
 - 5.1 METAL PAN STAIR, CONCRETE FILLED (UNDER DEFERRED SUBMITTAL)
 - 5.2 METAL PIPE BOLLARD, CONCRETE FILLED - REFER TO DETAIL 4/A901
 - 5.3 CHAIRRAIL - REFER TO DETAIL 11 & 12/A901 (UNDER DEFERRED SUBMITTAL)
 - 5.4 ELEVATOR CANOPY
 - 5.5 GALVANIZED BARRIER CABLES - REFER TO DETAILS ON SHEET A401 (UNDER DEFERRED SUBMITTAL)
 - 5.6 METAL SCREEN PANEL (UNDER DEFERRED SUBMITTAL)
 - 5.7 METAL ENTRY CANOPY (UNDER DEFERRED SUBMITTAL)
 - 5.8 METAL SECURITY SCREEN
 - 5.9 HSS POST, REFER TO STRUCTURAL DRAWINGS
7. - THERMAL AND MOISTURE PROTECTION
 - 7.1 WATERPROOFING
 - 7.2 DAM PROOFING
 - 7.3 ELASTOMERIC COATING OVER ROUGH BELOW
8. - DOORS AND WINDOWS
 - 8.1 ALUMINUM CURTAIN WALL SYSTEM W/ 1/4" LAMINATED GLASS
9. - FINISHES
 - 9.1 SMOOTH TRIGWEL PLASTER FINISH
10. - SPECIALTIES
 - 10.1 OVERHEAD VEHICLE ENTR/EXIT BARRIER BAR - REFER TO 16/A901
 - 10.2 EXTERIOR SIGNAGE T.B.D. (UNDER DEFERRED SUBMITTAL)
 - 10.3 BIWE JACKS
 - 10.4 DETECTABLE WARNING STRIP - REFER TO DETAIL 7/A901
 - 10.5 EMERGENCY PHONE, REFER TO ELECTRICAL DRAWINGS
 - 10.6 TIEB IDENTIFICATION SIGN - REFER TO DETAIL 19/A901
 - 10.7 CEILING MOUNTED PARKING COUNT SIGN SYSTEM, T.B.D.
 - 10.8 PARKING COUNT TOWER SIGN SYSTEM, T.B.D.
14. - COMMUNITY EQUIPMENT
 - 14.1 3500 LBS ELEVATOR SIDE OPENING
21. - FIRE SUPPRESSION
 - 21.1 STRAFTER - REFER TO FIRE DWG'S (UNDER DEFERRED SUBMITTAL)
 - 21.2 FIRE EXTINGUISHER CABINET - REFER TO DETAIL 14/A901
22. - PLUMBING
 - 22.1 FLOOR DRAIN - REFER TO 11/A901
 - 22.2 RIGID DRAIN AND OVERFLOW - REFER TO 12/A901
 - 22.3 TRENCH DRAIN - REFER TO PLUMBING DRAWINGS
 - 22.4 PLUMBING RISER PIPES W/SENT PLATE - REFER TO DETAIL 9/A901
26. - ELECTRICAL
 - 26.1 POLE MOUNTED EXT SIGN & LIGHT - REFER TO 20/A901 & ELECTRICAL DRAWINGS
 - 26.2 LIGHT STANDARD - REFER TO DETAIL 3/A901 & ELECTRICAL DRAWINGS
 - 26.3 EV CHARGER J-BOX - REFER TO ELECTRICAL DWG'S

NOTES

1. MAX SLOPE OF 1.95% AT ANY DIRECTION AT ALL ACCESSIBLE STALLS, ELEVATOR, STAIRS LANDINGS
2. CROSS SLOPE INSIDE THE ADA PATHWAY NOT EXCEED GRADIENT (1.5%) IN ANY DIRECTION
3. CONTRACTOR TO VERIFY AND CONFIRM THAT 8" CLEAR IS MAINTAINED AT ALL ACCESSIBLE LEVELS (INCLUDING PIPES, DUCTS, LIGHTS)
4. ALL VERTICAL PIPE EXPOSED TO VENTILATOR IMPACT TO BE PROTECTED PER DET 9/A901
5. ALL METALS NEED TO BE PRIME AND PAINTED
6. RIGID FINISH ON THE ENTIRE DECK EXCEPT FOR ELEVATOR LOBBIES & ROOMS.
7. MEDIUM BROOM FINISHED @ ELEVATOR LOBBIES AND @ ALL ROOMS.

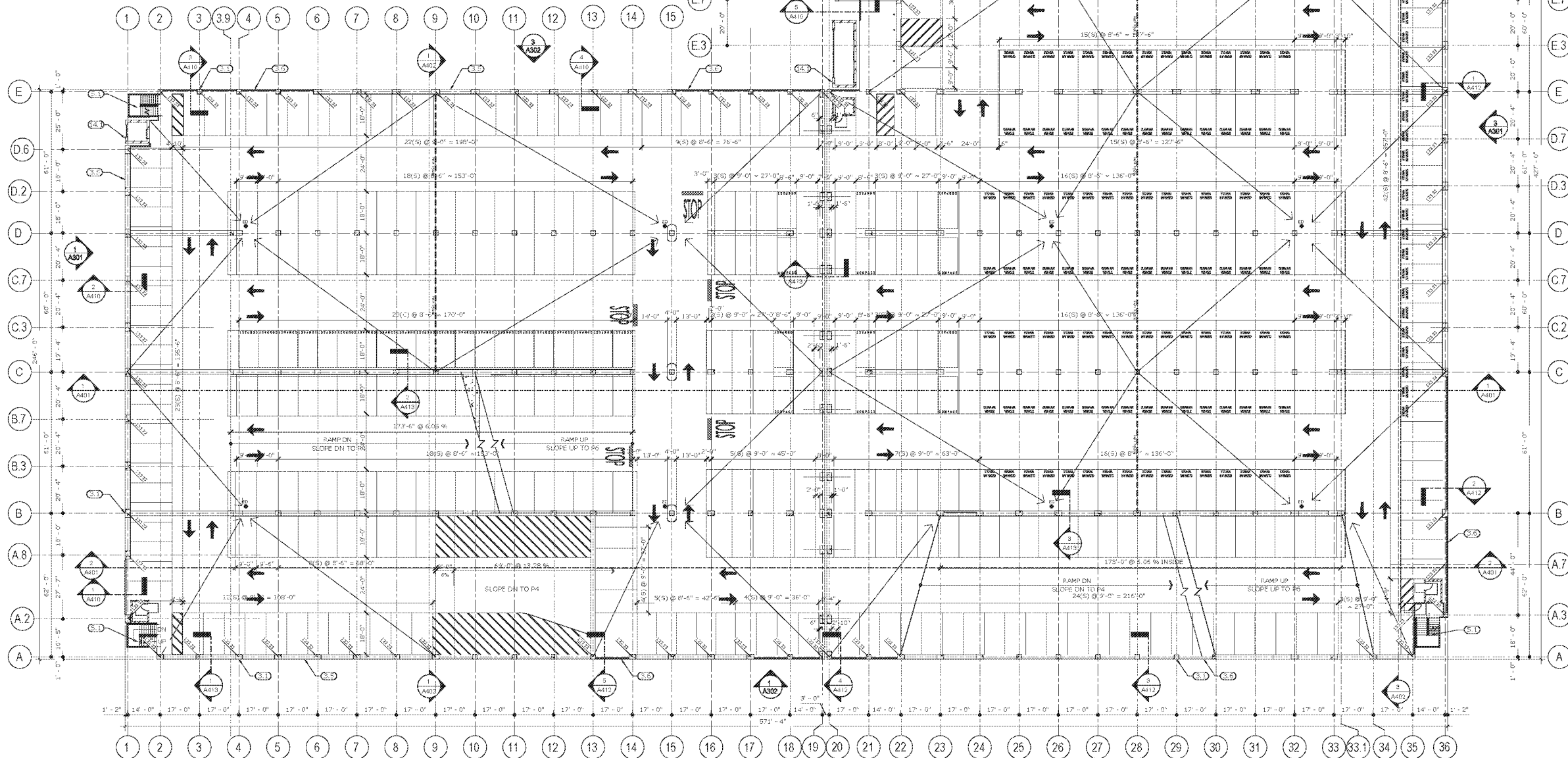
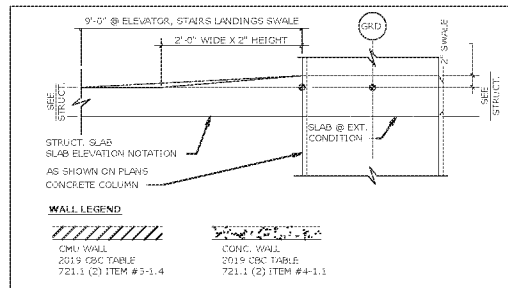

SPECIFICS OF PARKING STALL PLAN IS IN PROCESS AND MAY BE ADJUSTED

TIER P5 FLOOR PLAN

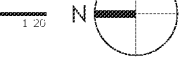

DISCUSSION DRAFT

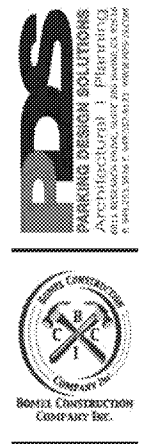

INGLEWOOD BASKETBALL & ENTERTAINMENT CENTER PARKING STRUCTURE
INGLEWOOD, CALIFORNIA

TIER P5 FLOOR PLAN

JOB NO: 0250-046
DATE: 08.27.20
DRAWN BY: JBC
SCALE: As Noted
CHECKED BY: JBC

A205

KEY NOTES

1. - GENERAL
 - 1.1 STALL STRIPING - REFER TO DETAIL 6/A901
 - 1.2 ACCESSIBLE STALL STRIPING - REFER TO DETAIL 8 OR 12/A901
 - 1.3 WARNING STRIPING - REFER TO DETAIL 1/A901
 - 1.4 DIRECTION ARROWS - REFER TO DETAIL 5/A901
 - 1.5 ACCESSIBLE SIGN POLE MOUNT - REFER TO DETAIL 11/A901 & 15/A901
 - 1.6 VAN/ACCESSIBLE SIGN POLE MOUNT - REFER TO DETAIL 10/A901
 - 1.7 PUEL WARNING SIGN - REFER TO DETAIL 13/A901
 - 1.8 ACCESSIBLE WARNING SIGN - REFER TO DETAIL 13/A901
2. - SITE CONSTRUCTION
 - 2.1 LANDSCAPE - REFER TO LANDSCAPE DWGS
 - 2.2 SIDEWALK - REFER TO CIVIL - LANDSCAPE DWGS
3. - CONCRETE
 - 3.1 CONCRETE COLUMN W/ 3/4" CHAMFER - REFER TO DETAIL 1/A901
 - 3.2 CONCRETE SLAB ON GRADE - REFER TO STRUCTURAL DRAWINGS
 - 3.3 CONCRETE TRANSFER GIRDER - REFER TO STRUCTURAL DRAWINGS
 - 3.4 CONCRETE CLIPPINGHAM BEAM - REFER TO STRUCTURAL DRAWINGS
 - 3.5 CONCRETE UPPER BEAM - REFER TO STRUCTURAL DWGS
 - 3.6 CONCRETE SPANDREL - REFER TO STRUCTURAL DWGS
 - 3.7 CONCRETE SHEARWALL - REFER TO STRUCTURAL DWGS
 - 3.8 ELEVATED CONCRETE SLAB - REFER TO STRUCTURAL DRAWINGS
 - 3.9 LINE OF CONCRETE SWALE
 - 3.10 CONCRETE REVEAL - REFER TO DETAIL 20/A901
 - 3.11 CONCRETE CURB/ISLAND 1" HIGH, REFER TO DETAIL 14/A901
 - 3.12 CONCRETE WALL - REFER TO STRUCTURAL DWGS
4. - MASONRY
 - 4.1 C.M.U. WALL
 - 4.2 CMU RETAINING WALL - REFER TO STRUCT. DWGS
 - 4.3 CMU ELEVATOR SHAFT (2 HR FIRE RATED)
5. - METALS
 - 5.1 METAL PAN STAIR, CONCRETE FILLED (UNDER DEFERRED SUBMITTAL)
 - 5.2 METAL PIPE BOLLARD, CONCRETE FILLED - REFER TO DETAIL 4/A901
 - 5.3 CHAIRRAIL - REFER TO DETAIL 11 & 12/A901 (UNDER DEFERRED SUBMITTAL)
 - 5.4 ELEVATOR CANOPY
 - 5.5 GALVANIZED BARRIER CABLES - REFER TO DETAILS ON SHEET A401 (UNDER DEFERRED SUBMITTAL)
 - 5.6 METAL SCREEN PANEL (UNDER DEFERRED SUBMITTAL)
 - 5.7 METAL ENTRY CANOPY (UNDER DEFERRED SUBMITTAL)
 - 5.8 METAL SECURITY SCREEN
 - 5.9 HSS POST, REFER TO STRUCTURAL DRAWINGS
7. - THERMAL AND MOISTURE PROTECTION
 - 7.1 WATERPROOFING
 - 7.2 DAM PROFILES
 - 7.3 ELASTOMERIC COATING OVER ROUGH BELOW
8. - DOORS AND WINDOWS
 - 8.1 ALUMINUM CURTAIN WALL SYSTEM W/ 1/4" LAMINATED GLASS
9. - FINISHES
 - 9.1 SMOOTH TRIGWEL PLASTER FINISH
10. - SPECIALTIES
 - 10.1 OVERHEAD VEHICLE ENTR/EXIT BARRIER BAR - REFER TO 16/A901
 - 10.2 EXTERIOR SIGNAGE T.B.D. (UNDER DEFERRED SUBMITTAL)
 - 10.3 BIVE JACKS
 - 10.4 DETECTABLE WARNING STRIP - REFER TO DETAIL 7/A901
 - 10.5 EMERGENCY PHONE, REFER TO ELECTRICAL DRAWINGS
 - 10.6 TIEB IDENTIFICATION SIGN - REFER TO DETAIL 19/A901
 - 10.7 CEILING MOUNTED PARKING COUNT SIGN SYSTEM, T.B.D.
 - 10.8 PARKING COUNT TOWER SIGN SYSTEM, T.B.D.
14. - COMMUNITY EQUIPMENT
 - 14.1 3500 LBS ELEVATOR SIDE OPENING
21. - FIRE SUPPRESSION
 - 21.1 STRAFTER - REFER TO FIRE DWGS (UNDER DEFERRED SUBMITTAL)
 - 21.2 FIRE EXTINGUISHER CABINET - REFER TO DETAIL 14/A901
22. - PLUMBING
 - 22.1 FLOOR DRAIN - REFER TO 11/A901
 - 22.2 RIGG DRAIN AND OVERFLOW - REFER TO 12/A901
 - 22.3 TRENCH DRAIN - REFER TO PLUMBING DRAWINGS
 - 22.4 PLUMBING RISER PIPES W/SENT PLATE - REFER TO DETAIL 9/A901
26. - ELECTRICAL
 - 26.1 POLE MOUNTED EXT SIGN & LIGHT - REFER TO 20/A901 & ELECTRICAL DRAWINGS
 - 26.2 LIGHT STRIP - REFER TO DETAIL 3/A901 & ELECTRICAL DRAWINGS
 - 26.3 EV CHARGER J-BOX X - REFER TO ELECTRICAL DWGS

NOTES

1. MAX SLOPE OF 1.95% AT ANY DIRECTION AT ALL ACCESSIBLE STALLS, ELEVATOR, STAIRS LANDINGS
2. CROSS SLOPE INSIDE THE ADA PATHWAY NOT EXCEED GRADIENT (1.55%) IN ANY DIRECTION
3. CONTRACTOR TO VERIFY AND CONFIRM THAT 8" CURB IS MAINTAINED AT ALL ACCESSIBLE LEVELS (INCLUDING PIPES, DUCTS, LIGHTS)
4. ALL VERTICAL PIPE EXPOSED TO VENTILATOR IMPACT TO BE PROTECTED PER DET 9/A901
5. ALL METALS NEED TO BE PRIME AND PAINTED
6. RIGIDITY FINISH ON THE ENTIRE DECK EXCEPT FOR ELEVATOR LOBBIES & ROOMS.
7. MEDIUM BROOM FINISHED @ ELEVATOR LOBBIES AND @ ALL ROOMS.

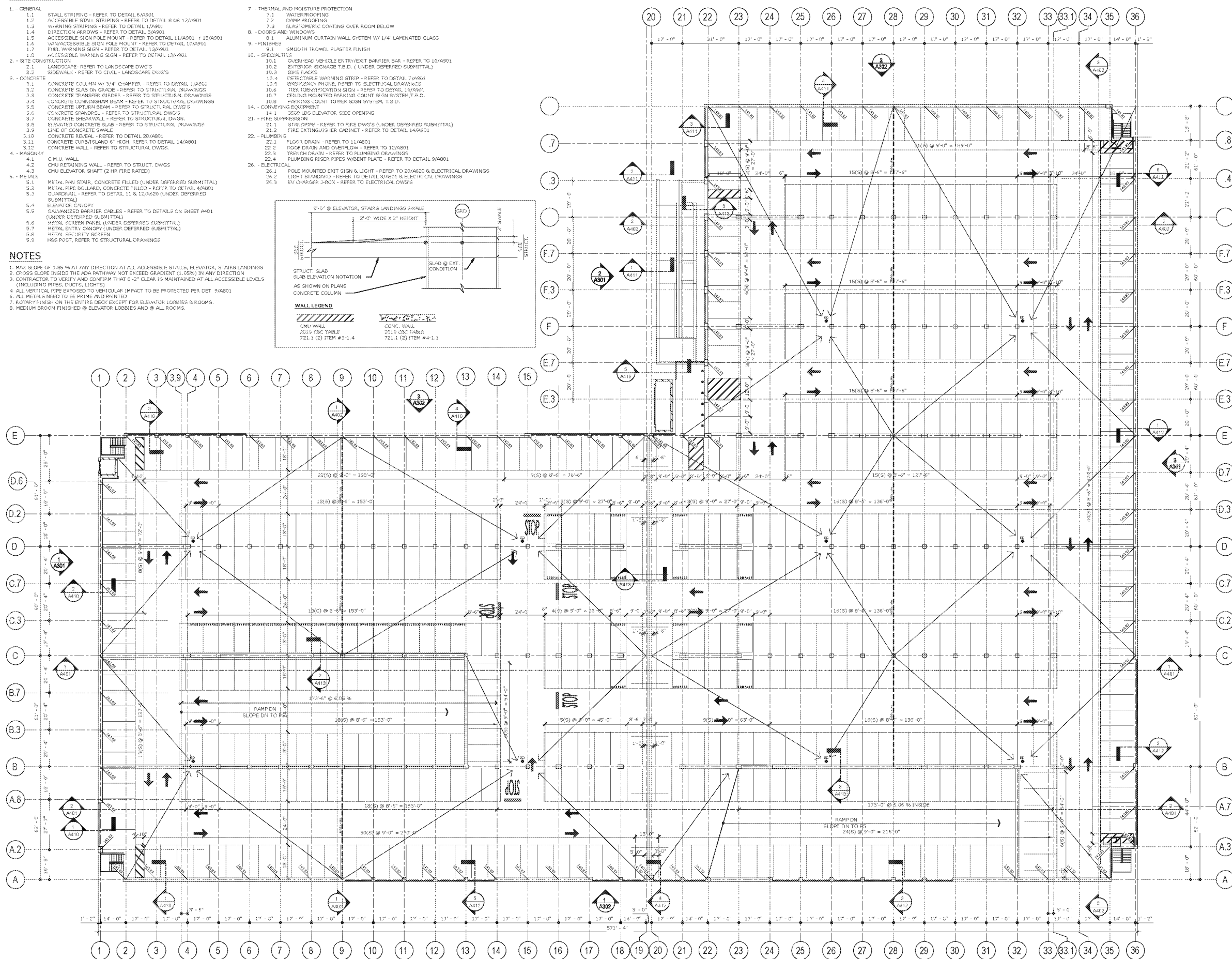
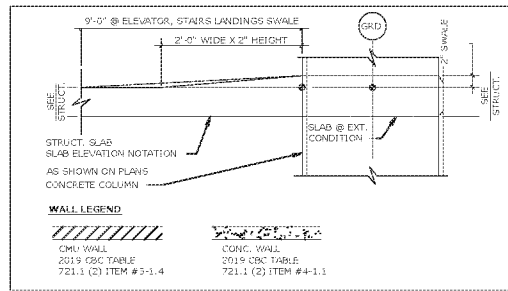

SPECIFICS OF PARKING STALL PLAN IS IN PROCESS AND MAY BE ADJUSTED

TIER P6 FLOOR PLAN

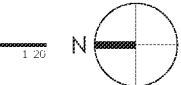

DISCUSSION DRAFT

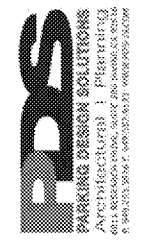

INGLEWOOD BASKETBALL & ENTERTAINMENT CENTER PARKING STRUCTURE
INGLEWOOD, CALIFORNIA

TIER P6 FLOOR PLAN

JOB NO: 2020-046
DATE: 08.27.20
DRAWN BY: JBC
SCALE: As Noted
CHECKED BY: JBC

A206

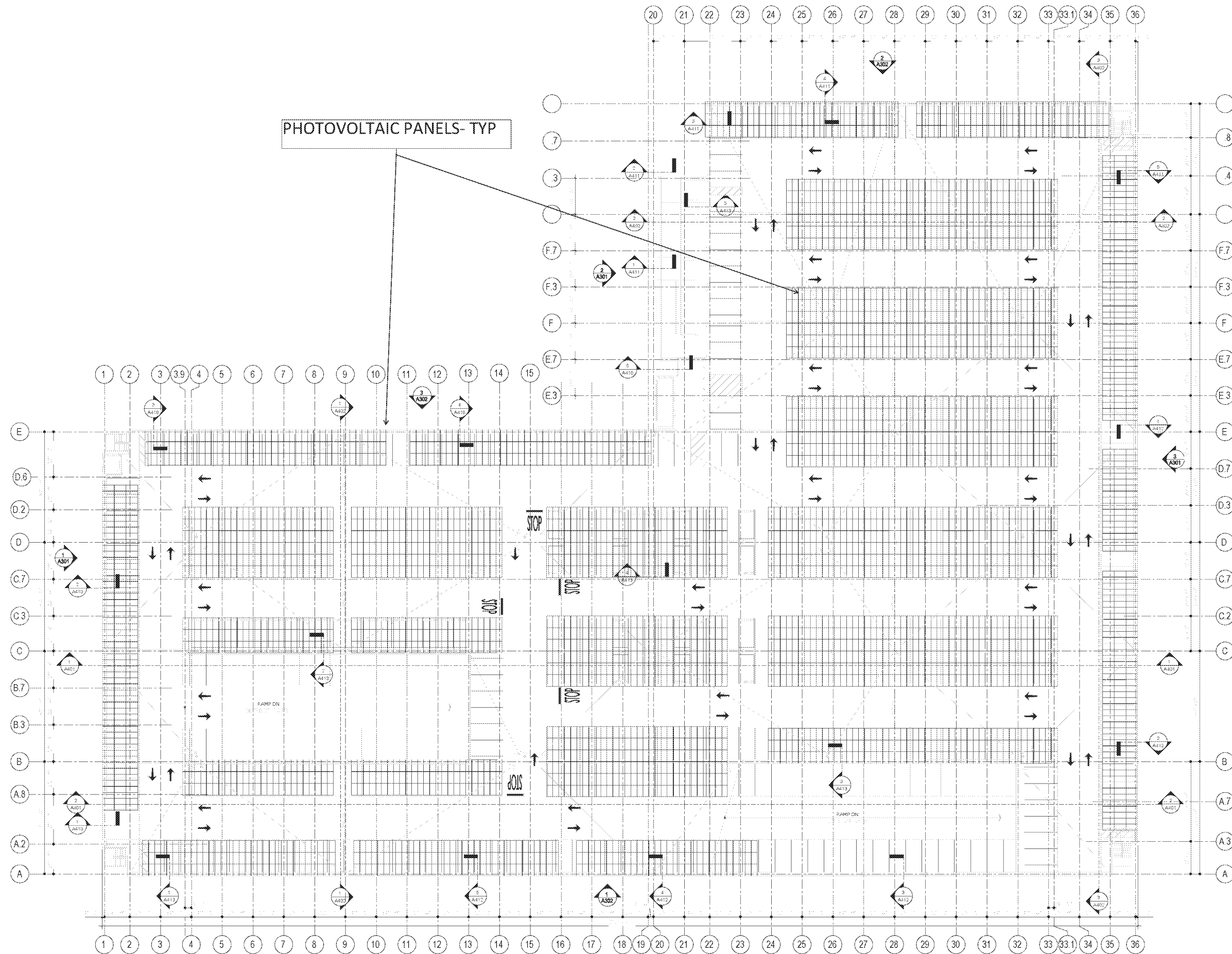

PHOTOVOLTAIC PANELS- TYP

TIER P6 FLOOR PLAN
1/20

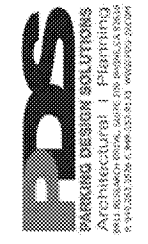
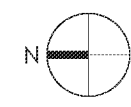

DISCUSSION DRAFT

INGLEWOOD BASKETBALL & ENTERTAINMENT CENTER PARKING STRUCTURE
INGLEWOOD, CALIFORNIA

TIER PV PANEL FLOOR PLAN

JOB NO. 0018-048
DATE: 03.27.20
DRAWN BY: JBC
SCALE: As Noted
CHECKED BY: GH

A207

PHOTOVOLTAIC PANEL - TYP

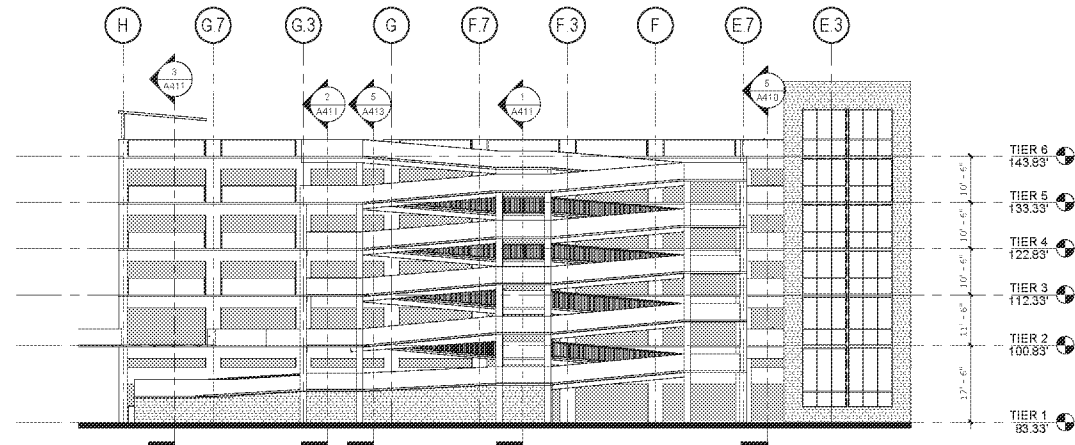

2 NORTH 2 ELEVATION
1/16" = 1'-0"

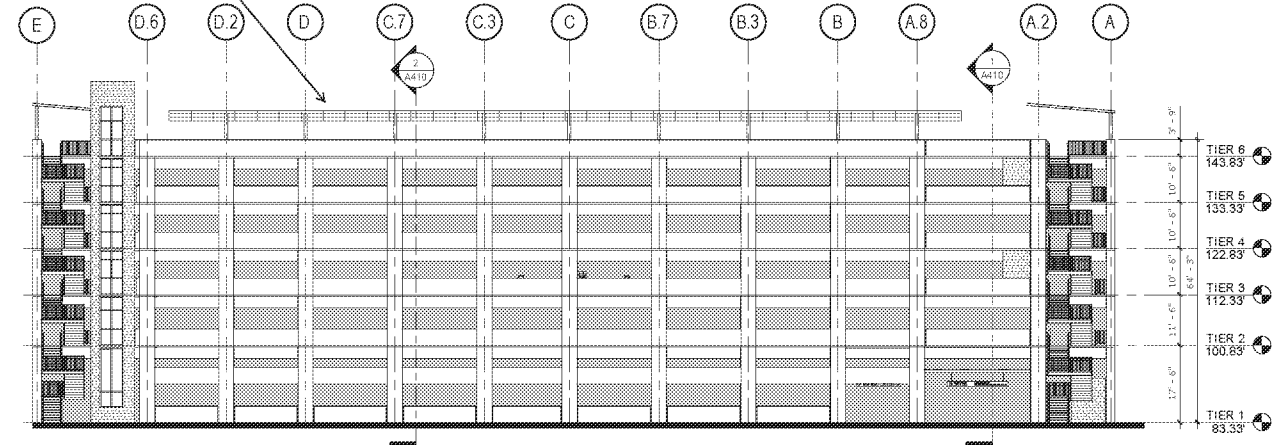

1 NORTH 1 ELEVATION
1/16" = 1'-0"

STAMP:

CONTRACTOR:
SIGEL CONSTRUCTION COMPANY INC.
CONSULTANT:

PARKING DESIGN SOLUTIONS
ARCHITECTURAL | PLANNING
1011 RESERVAIR PARKWAY, SUITE 100, WESTWOOD, CALIFORNIA 90262
P: (310) 303-3025 F: (310) 303-3023 WWW.PDS.COM

DISCUSSION DRAFT

INGLEWOOD BASKETBALL & ENTERTAINMENT
CENTER PARKING STRUCTURE
INGLEWOOD, CALIFORNIA

DATE:	
DRAWN BY:	
CHECKED BY:	

EXTERIOR BUILDING ELEVATIONS

JOB NO: 2018-046
DATE: 05.11.20
DRAWN BY: J.C.
SCALE: As indicated
CHECKED BY: G.R.

A301

PHOTOVOLTAIC PANEL - TYP

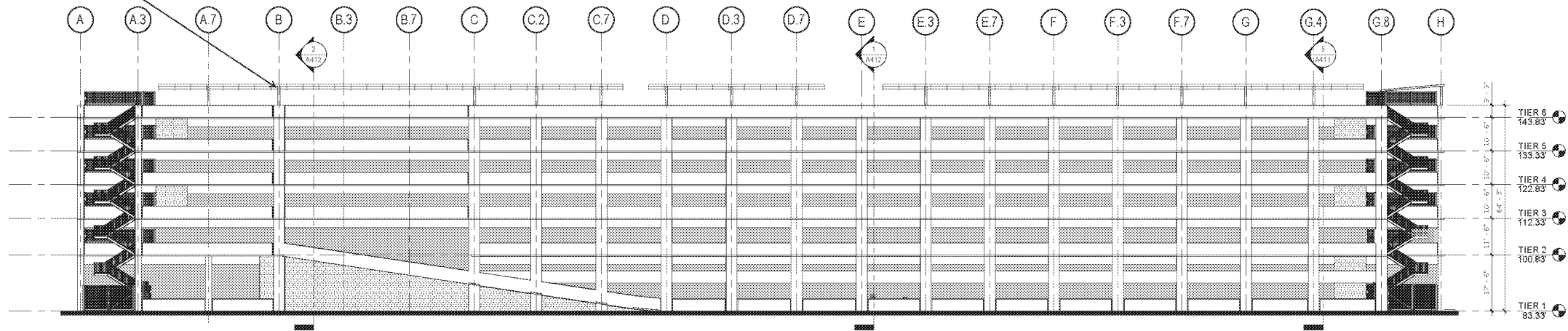

3 SOUTH ELEVATION
1/16" = 1'-0"

KEY NOTES

1. - GENERAL
 - 1.1 STALL STRIPING - REFER TO DETAIL 6/A901
 - 1.2 ACCESSIBLE STALL STRIPING - REFER TO DETAIL 6 OR 12/A901
 - 1.3 WARNING STRIPING - REFER TO DETAIL 1/A901
 - 1.4 DIRECTION ARROWS - REFER TO DETAIL 5/A901
 - 1.5 ACCESSIBLE SIGN POLE MOUNT - REFER TO DETAIL 11/A901 or 15/A901
 - 1.6 VAN/ACCESSIBLE SIGN POLE MOUNT - REFER TO DETAIL 15/A901
 - 1.7 FUEL WARNING SIGN - REFER TO DETAIL 13/A901
 - 1.8 ACCESSIBLE WARNING SIGN - REFER TO DETAIL 15/A901
2. - SITE CONSTRUCTION
 - 2.1 LANDSCAPE - REFER TO LANDSCAPE DWGS
 - 2.2 SIDEWALK - REFER TO CIVIL - LANDSCAPE DWGS
3. - CONCRETE
 - 3.1 CONCRETE COLUMN W/ 3/4" CHAMFER - REFER TO DETAIL 1/A901
 - 3.2 CONCRETE SLAB ON GRADE - REFER TO STRUCTURAL DRAWINGS
 - 3.3 CONCRETE TRANSFER GIRDER - REFER TO STRUCTURAL DRAWINGS
 - 3.4 CONCRETE JOIST/SPAN BEAM - REFER TO STRUCTURAL DRAWINGS
 - 3.5 CONCRETE UPTURN BEAM - REFER TO STRUCTURAL DWGS
 - 3.6 CONCRETE SPANDREL - REFER TO STRUCTURAL DWGS
 - 3.7 CONCRETE SHEAR WALL - REFER TO STRUCTURAL DWGS
 - 3.8 ELEVATED CONCRETE SLAB - REFER TO STRUCTURAL DRAWINGS
 - 3.9 LINE OF CONCRETE SINGLE
 - 3.10 CONCRETE REVEAL - REFER TO DETAIL 26/A901
 - 3.11 CONCRETE CURB/ISLAND 6" HIGH, REFER TO DETAIL 14/A901
 - 3.12 CONCRETE WALL - REFER TO STRUCTURAL DWGS.
4. - MASONRY
 - 4.1 C.M.U. WALL
 - 4.2 CMU RETAINING WALL - REFER TO STRUCT. DWGS
 - 4.3 CMU ELEVATOR SHAFT (2-HR FIRE RATED)
5. - METALS
 - 5.1 METAL PAN STAIR, CONCRETE FILLED (UNDER DEFERRED SUBMITTAL)
 - 5.2 METAL PIPE BOLLARD, CONCRETE FILLED - REFER TO DETAIL 4/A901
 - 5.3 GUARDRAIL - REFER TO DETAIL 11 & 12/A902 (UNDER DEFERRED SUBMITTAL)
 - 5.4 ELEVATOR CANOPY
 - 5.5 GALVANIZED BARRIER CABLES - REFER TO DETAILS ON SHEET A401 (UNDER DEFERRED SUBMITTAL)
 - 5.6 METAL SCREEN PANEL (UNDER DEFERRED SUBMITTAL)
 - 5.7 METAL ENTRY CANOPY (UNDER DEFERRED SUBMITTAL)
 - 5.8 METAL SECURITY SCREEN
 - 5.9 HSS POST, REFER TO STRUCTURAL DRAWINGS
7. - THERMAL AND MOISTURE PROTECTION
 - 7.1 WATERPROOFING
 - 7.2 DAMP PROOFING
 - 7.3 ELASTOMERIC COATING OVER ROOF BELOW
8. - DOORS AND WINDOWS
 - 8.1 ALUMINUM CURTAIN WALL SYSTEM W/ 1/4" LAMINATED GLASS
9. - FINISHES
 - 9.1 SMOOTH TROWEL PLASTER FINISH
10. - SPECIALTIES
 - 10.1 OVERHEAD VEHICLE ENTRY/EXIT BARRIER BAR - REFER TO 16/A901
 - 10.2 EXTERIOR SIGNAGE T.B.D. (UNDER DEFERRED SUBMITTAL)
 - 10.3 BIKE RACKS
 - 10.4 DETECTABLE WARNING STRIP - REFER TO DETAIL 7/A901
 - 10.5 EMERGENCY PHONE, REFER TO ELECTRICAL DRAWINGS
 - 10.6 TIER IDENTIFICATION SIGN - REFER TO DETAIL 19/A901
 - 10.7 CELLING MOUNTED PARKING COUNT SIGN SYSTEM, T.B.D.
 - 10.8 PARKING COUNT TOWER SIGN SYSTEM, T.B.D.
14. - CONVEYING EQUIPMENT
 - 14.1 5500 LBS ELEVATOR SIDE OPENING
21. - FIRE SUPPRESSION
 - 21.1 STANDPIPE - REFER TO FIRE DWGS (UNDER DEFERRED SUBMITTAL)
 - 21.2 FIRE EXTINGUISHER CABINET - REFER TO DETAIL 14/A901
22. - PLUMBING
 - 22.1 FLOOR DRAIN - REFER TO 11/A901
 - 22.2 ROOF DRAIN AND OVERFLOW - REFER TO 12/A901
 - 22.3 TRENCH DRAIN - REFER TO PLUMBING DRAWINGS
 - 22.4 PLUMBING RISER PIPES W/BENT FLATE - REFER TO DETAIL 9/A901
26. - ELECTRICAL
 - 26.1 POLE MOUNTED EXIT SIGN & LIGHT - REFER TO 20/A902 & ELECTRICAL DRAWINGS
 - 26.2 LIGHT STANDARD - REFER TO DETAIL 3/A901 & ELECTRICAL DRAWINGS
 - 26.3 EV CHARGER J-BOX - REFER TO ELECTRICAL DWGS

PHOTOVOLTAIC PANEL - TYP

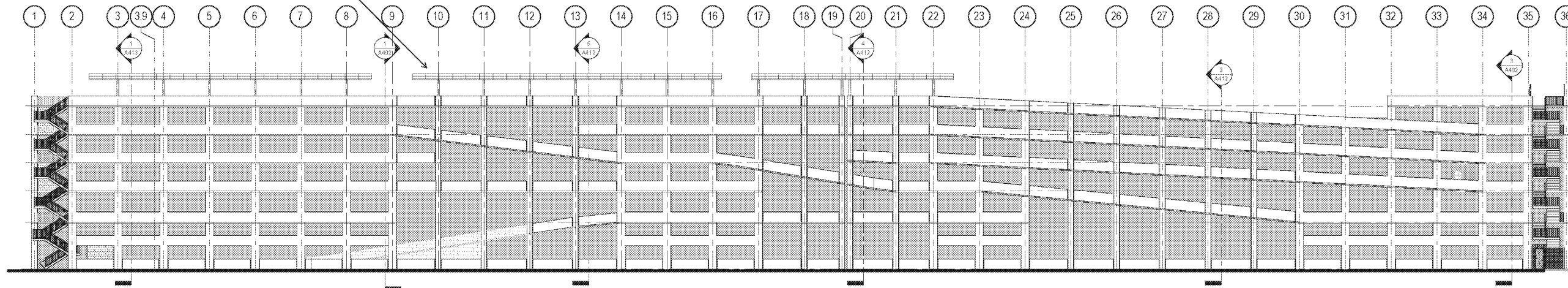

1 WEST ELEVATION
1/16" = 1'-0"

KEY NOTES

- | | |
|--|---|
| <p>1. - GENERAL</p> <ul style="list-style-type: none"> 1.1 STALL STRIPPING - REFER TO DETAIL 6/A901 1.2 ACCESSIBLE STALL STRIPPINGS - REFER TO DETAIL 8 OR 12/A901 1.3 WARNING STRIPPING - REFER TO DETAIL 1/A901 1.4 DIRECTION ARROWS - REFER TO DETAIL 5/A901 1.5 ACCESSIBLE SIGN POLE MOUNT - REFER TO DETAIL 11/A901 or 15/A901 1.6 VAN/ACCESSIBLE SIGN POLE MOUNT - REFER TO DETAIL 10/A901 1.7 FUEL WARNING SIGN - REFER TO DETAIL 13/A901 1.8 ACCESSIBLE WARNING SIGN - REFER TO DETAIL 13/A901 <p>2. - SITE CONSTRUCTION</p> <ul style="list-style-type: none"> 2.1 LANDSCAPE - REFER TO LANDSCAPE DWGS 2.2 SIDEWALK - REFER TO CIVIL - LANDSCAPE DWGS <p>3. - CONCRETE</p> <ul style="list-style-type: none"> 3.1 CONCRETE COLUMN W/ 3/4" CHAMFER - REFER TO DETAIL 1/A901 3.2 CONCRETE SLAB ON GRADE - REFER TO STRUCTURAL DRAWINGS 3.3 CONCRETE TRANSFER GIRDER - REFER TO STRUCTURAL DRAWINGS 3.4 CONCRETE CLANNINGHAM BEAM - REFER TO STRUCTURAL DRAWINGS 3.5 CONCRETE LIFT/JUMP BEAM - REFER TO STRUCTURAL DWGS 3.6 CONCRETE SPANDREL - REFER TO STRUCTURAL DWGS 3.7 CONCRETE SHEARWALL - REFER TO STRUCTURAL DWGS 3.8 ELEVATED CONCRETE SLAB - REFER TO STRUCTURAL DRAWINGS 3.9 LINE OF CONCRETE SWALE 3.10 CONCRETE REVEAL - REFER TO DETAIL 26/A901 3.11 CONCRETE CURB/STAKE 6" HIGH - REFER TO DETAIL 14/A901 3.12 CONCRETE WALL - REFER TO STRUCTURAL DWGS <p>4. - MASONRY</p> <ul style="list-style-type: none"> 4.1 C.M.U. WALL 4.2 CMU RETAINING WALL - REFER TO STRUCT. DWGS 4.3 CMU ELEVATOR SHAFT (2 HR FIRE RATED) <p>5. - METALS</p> <ul style="list-style-type: none"> 5.1 METAL PAN STAIR, CONCRETE FILLED (UNDER DEFERRED SUBMITTAL) 5.2 METAL PIPE BOLLARD, CONCRETE FILLED - REFER TO DETAIL 4/A901 5.3 GUARDRAIL - REFER TO DETAIL 11 & 12/A901 (UNDER DEFERRED SUBMITTAL) 5.4 ELEVATOR CANYON GALVANIZED BARRIER CABLES - REFER TO DETAILS ON SHEET A401 (UNDER DEFERRED SUBMITTAL) 5.5 METAL SCREEN PANEL (UNDER DEFERRED SUBMITTAL) 5.6 METAL ENTRY CANYON (UNDER DEFERRED SUBMITTAL) 5.7 METAL SECURITY SCREEN 5.8 METAL SECURITY SCREEN 5.9 HSS POST, REFER TO STRUCTURAL DRAWINGS | <p>7. - THERMAL AND MOISTURE PROTECTION</p> <ul style="list-style-type: none"> 7.1 WATERPROOFING 7.2 DAMP PROOFING 7.3 ELASTOMERIC COATING OVER ROOM BELOW <p>8. - DOORS AND WINDOWS</p> <ul style="list-style-type: none"> 8.1 ALUMINUM CURTAIN WALL SYSTEM W/ 1/4" LAMINATED GLASS <p>9. - FINISHES</p> <ul style="list-style-type: none"> 9.1 SMOOTH TROWEL PLASTER FINISH <p>10. - SPECIALTIES</p> <ul style="list-style-type: none"> 10.1 OVERHEAD VEHICLE ENTRY/EXIT BARRIER BAR - REFER TO 16/A901 10.2 EXTERIOR SIGNAGE T.S.D. (UNDER DEFERRED SUBMITTAL) 10.3 BIKE RACKS 10.4 DETECTABLE WARNING STRIP - REFER TO DETAIL 7/A901 10.5 EMERGENCY PHONE, REFER TO ELECTRICAL DRAWINGS 10.6 TIER IDENTIFICATION SIGN - REFER TO DETAIL 19/A901 10.7 CEILING MOUNTED PARKING COUNT SIGN SYSTEM, T.S.D. 10.8 PARKING COUNT TOWER SIGN SYSTEM, T.S.D. <p>14. - OTHER EQUIPMENT</p> <ul style="list-style-type: none"> 14.1 3500 LBS ELEVATOR SIDE OPENING <p>21. - FIRE SUPPRESSION</p> <ul style="list-style-type: none"> 21.1 STANDPIPE - REFER TO FIRE DWGS (UNDER DEFERRED SUBMITTAL) 21.2 FIRE EXTINGUISHER CABINET - REFER TO DETAIL 14/A901 <p>22. - PLUMBING</p> <ul style="list-style-type: none"> 22.1 FLOOR DRAIN - REFER TO 11/A901 22.2 ROOF DRAIN AND OVERFLOW - REFER TO 12/A901 22.3 TRENCH DRAIN - REFER TO PLUMBING DRAWINGS 22.4 PLUMBING RISER, RISER W/EXIT PLATE - REFER TO DETAIL 9/A901 <p>25. - ELECTRICAL</p> <ul style="list-style-type: none"> 25.1 POLE MOUNTED EXIT SIGN & LIGHT - REFER TO 20/A901 & ELECTRICAL DRAWINGS 25.2 LIGHT STANDARDS - REFER TO DETAIL 3/A901 & ELECTRICAL DRAWINGS 25.3 EV CHARGER J-BOX - REFER TO ELECTRICAL DWGS |
|--|---|

PHOTOVOLTAIC PANEL - TYP

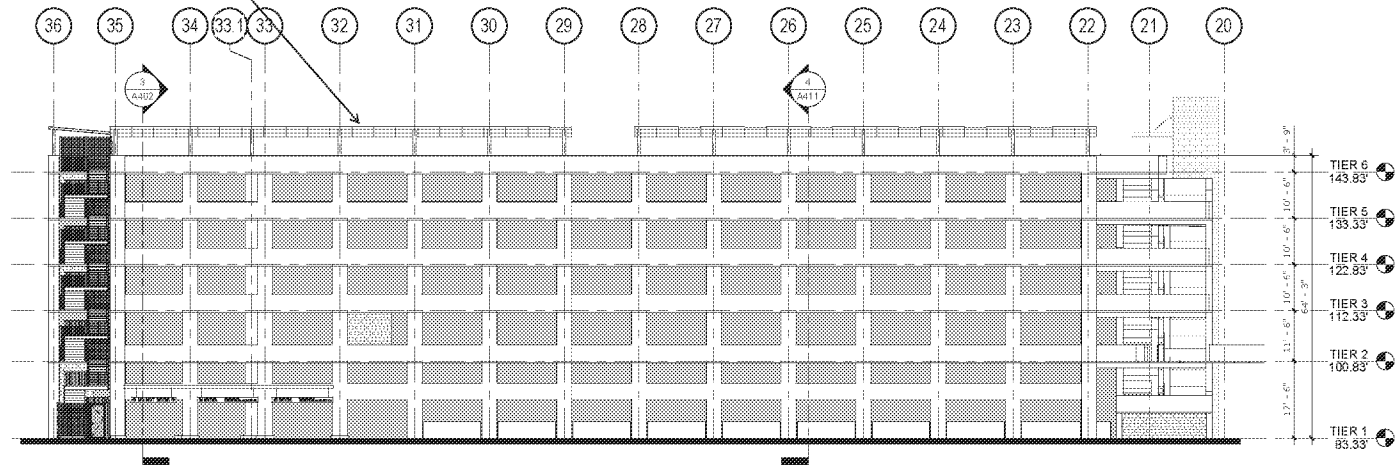

2 EAST 1 ELEVATION
1/16" = 1'-0"

PHOTOVOLTAIC PANEL - TYP

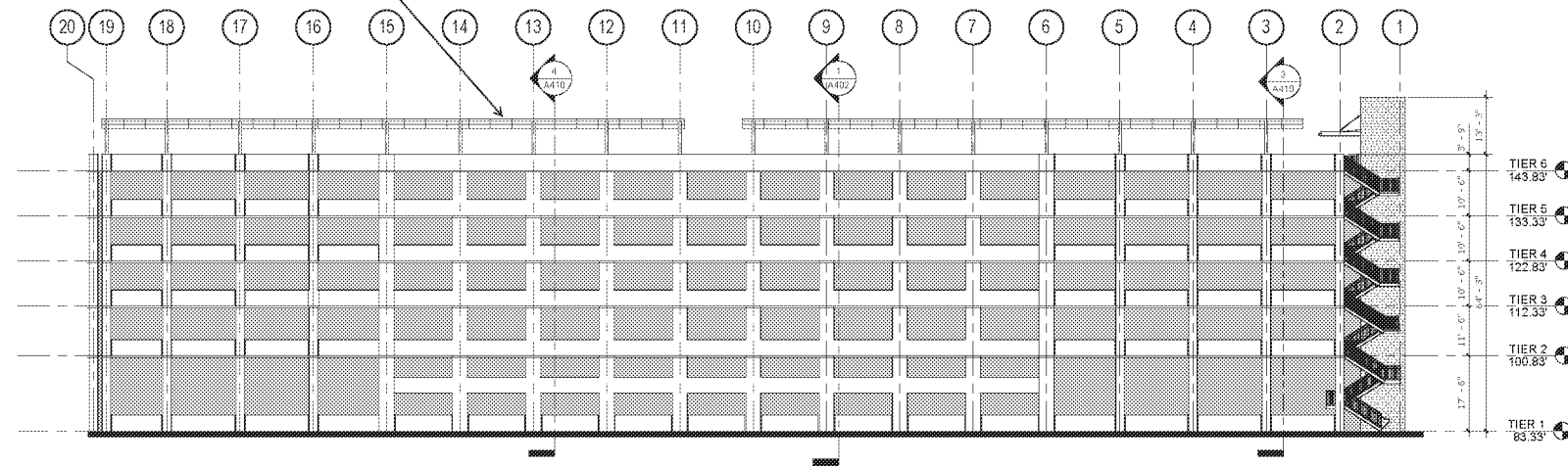

3 EAST 2 ELEVATION
1/16" = 1'-0"

DISCUSSION DRAFT

INGLEWOOD BASKETBALL & ENTERTAINMENT
 CENTER PARKING STRUCTURE
 INGLEWOOD, CALIFORNIA

STAMP:

PARKING DESIGN SOLUTIONS
 ARCHITECTURAL | PLANNING
 1001 WASHINGTON BLVD, SUITE 100, WESTWOOD, CALIFORNIA 90024
 P: 310.341.3131 F: 310.341.3132 WWW.PDS.COM

CONTRACTOR:

SIEGEL CONSTRUCTION COMPANY INC.
 CONSULTANT

DATE: 04.06.20

SCALE: 50% ID

EXTERIOR BUILDING ELEVATIONS
 JOB NO: 2019-046
 DATE: 05.11.20
 DRAWN BY: J.C.
 SCALE: As indicated
 CHECKED BY: G.R.

A302

INGLEWOOD BASKETBALL AND ENTERTAINMENT CENTER

BASIC SITE PLAN DRAWINGS

EAST PARKING GARAGE

JUNE 04, 2020



MURPHY'S BOWL, LLC
OWNER
WILSON MEANY
DEVELOPER'S MANAGING AGENT
LEGENDS
OWNER'S REPRESENTATIVE

AECOM
ARCHITECTURE / ELECTRICAL /
PLUMBING / FAÇADE DESIGN /
HIGH PERFORMANCE BUILDING /
ENHANCED COMMISSIONING /
GEOTECH / TRANSPORTATION

WALTER P. MOORE
STRUCTURAL

HENDERSON ENGINEERS
MECHANICAL / FIRE PROTECTION
D & D ENGINEERING, INC.
CIVIL WET UTILITIES

ANDERSON BARKER ARCHITECTS
ARCHITECTURE

HOOD DESIGN STUDIO
URBAN PLANNING /
LANDSCAPE DESIGN

WRIGHTSON, JOHNSON, HADDON
& WILLIAMS, INC.
ACOUSTICS / AV / BROADCAST /
DATA / DAS / SECURITY / SOUND /
TELE / WIFI

B. J. PALMER & ASSOCIATES, INC.
CIVIL DRY UTILITIES

DOWNSTREAM
ENVIRONMENTAL GRAPHICS

FP&C CONSULTANTS, INC.
CODES / LIFE SAFETY

HORTON LEES BROGDEN
SPECIALTY LIGHTING

LEE HERZOG FAÇADE ACCESS
CONSULTING
FAÇADE ACCESS

LERCH BATES
VERTICAL TRANSPORTATION

S2O CONSULTANTS
FOOD SERVICE

WALKER CONSULTANTS
PARKING DESIGN

CITY DESIGN STUDIO
ARCHITECTURE

REGISTRATION

REGISTRATION

These Design Development drawings represent the current status of the design process and have been issued for Consultants coordination. Owner review and approval, and for working estimates of available construction cost. They do not constitute the complete and total design or scope of work required for construction of the project and do not, under any circumstances, intended to be used by a CM or other Contractor, or any other person for construction, for preparation of shop drawings or other submittals or for bidding or awarding subcontracts.

DISCUSSION DRAFT

50% DESIGN DEVELOPMENT

ISSUE / REVISION

NO.	DATE	DESCRIPTION

KEY PLAN

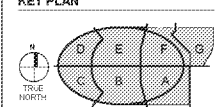

PROJECT NUMBER

SHEET TITLE
HORIZONTAL CONTROL PLAN
EAST PARKING STRUCTURE
SHEET NUMBER

1-C202

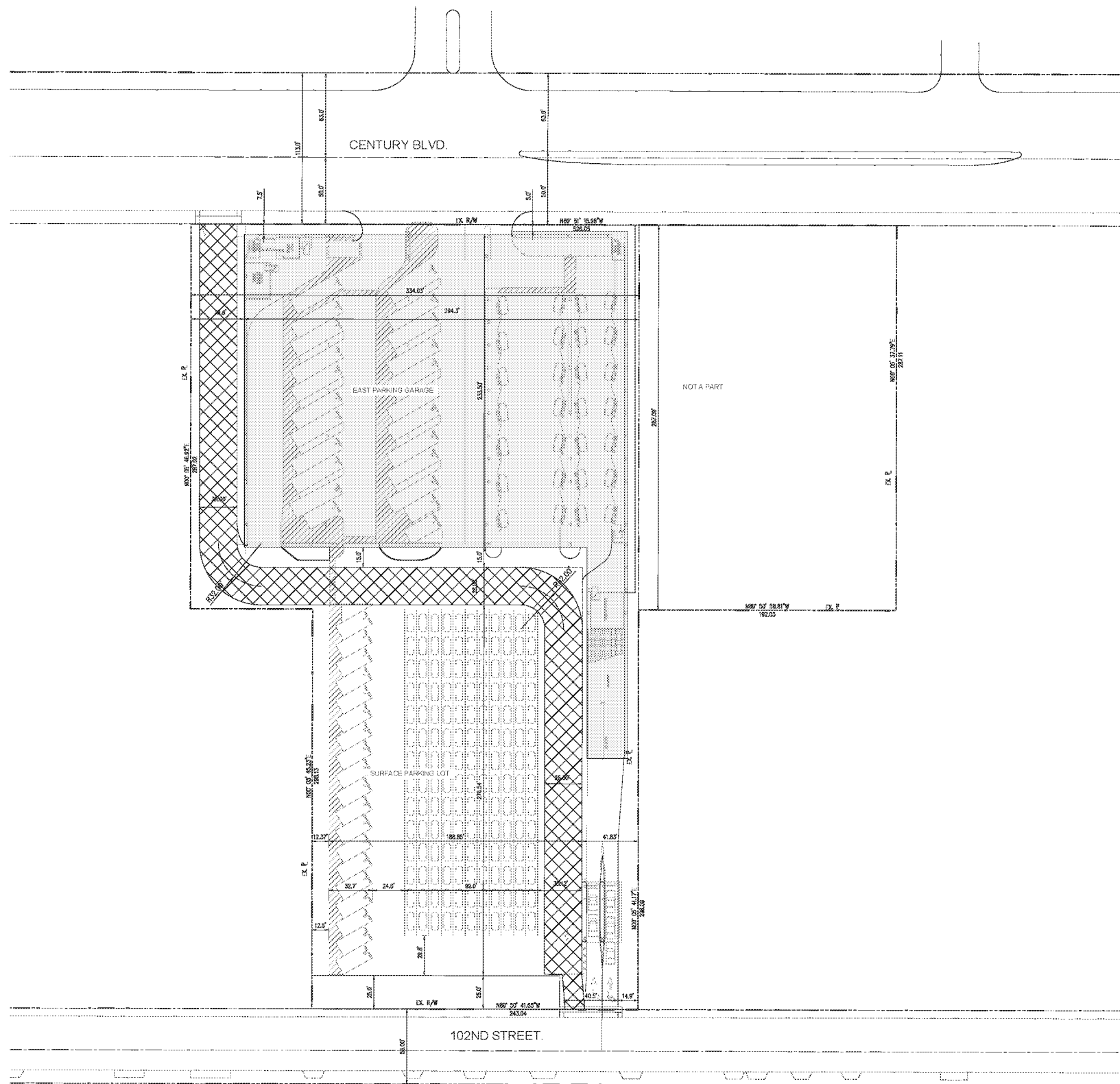

LEGEND

- RIGHT OF WAY
- - - CENTERLINE
- - - PROPOSED FENCE
- PROPOSED WALL
- PROPOSED FIRE ACCESS AND UTILITIES EASEMENT

EAST PARKING STRUCTURE

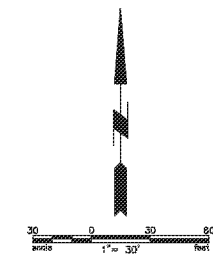

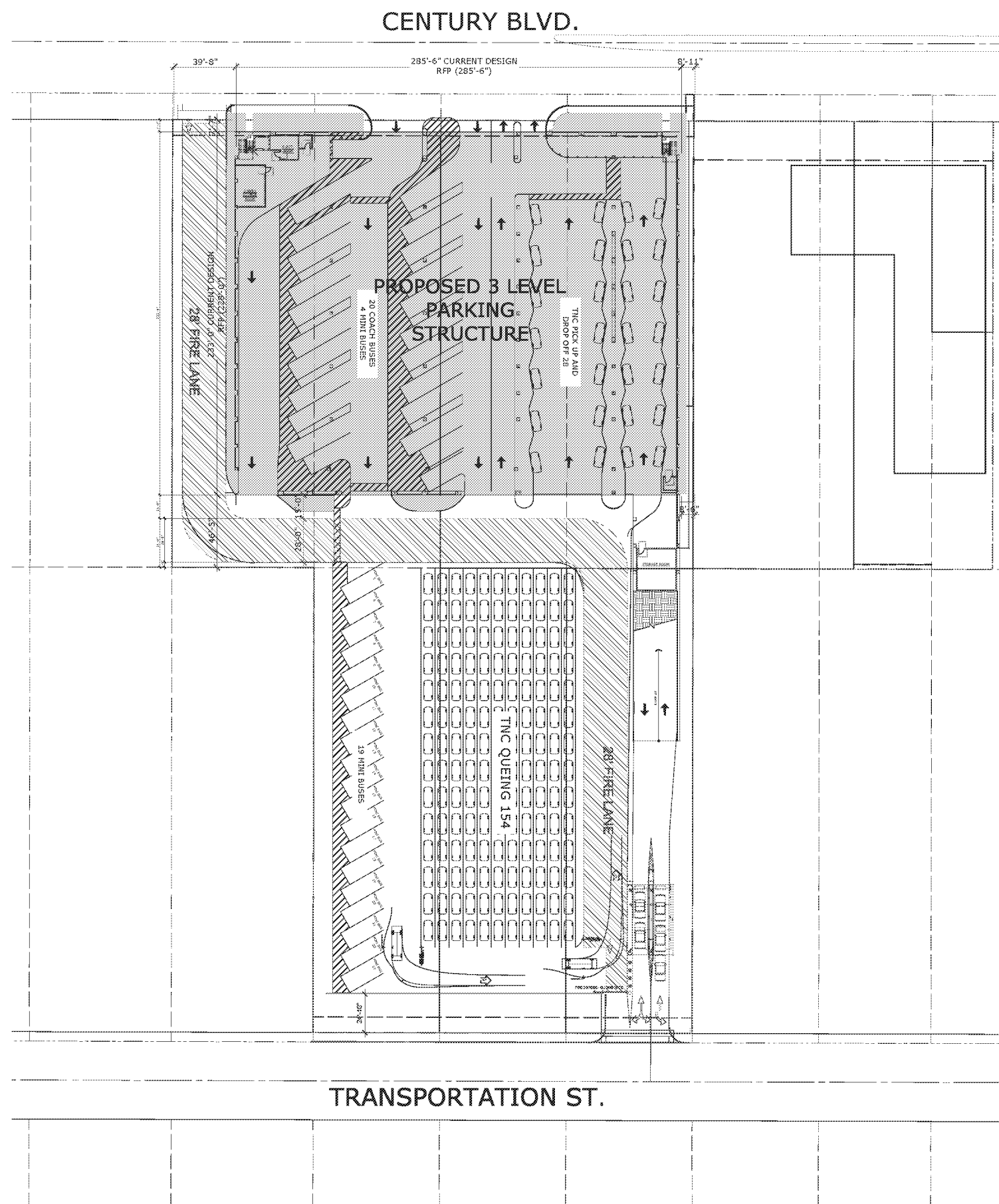

CENTURY BLVD.

TRANSPORTATION ST.

SPECIFICS OF PARKING STALL PLAN IS IN PROCESS AND MAY BE ADJUSTED

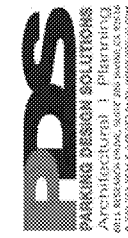

DISCUSSION DRAFT

INGLEWOOD BASKETBALL & ENTERTAINMENT CENTER PARKING STRUCTURE
INGLEWOOD, CALIFORNIA

OVERALL SITE PLAN	
JOB NO.	0819-047
DATE	04-02-20
DRAWN BY	JEC
SCALE	As Noted
CHECKED BY	JEC
A101	

PROJECT: ALL DRAWINGS AND NOTATIONS SHALL BE THE PROPERTY OF THE ARCHITECT AND SHALL BE KEPT IN CONFIDENCE AND NOT BE REPRODUCED, COPIED OR OTHERWISE USED IN ANY MANNER WITHOUT THE WRITTEN PERMISSION OF THE ARCHITECT. THE ARCHITECT'S OFFICE IS NOT RESPONSIBLE FOR ANY ERRORS OR OMISSIONS IN ANY DRAWING OR DOCUMENT PREPARED BY ANY OTHER PARTY.

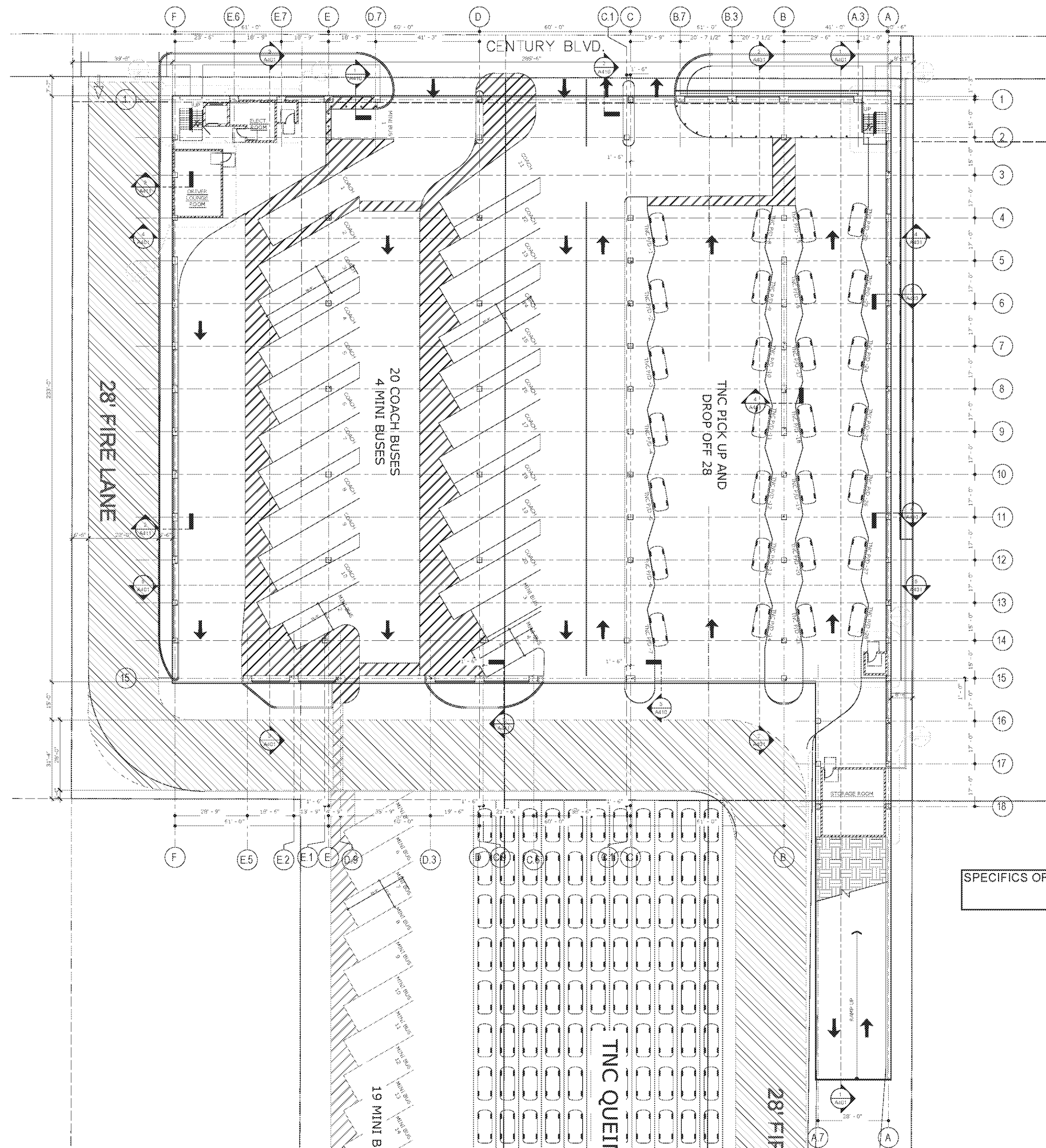

KEY NOTES

- 1. - GENERAL
 - 1.1. STALL STRIPING - REFER TO DETAIL 6/A801
 - 1.2. ACCESSIBLE STALL STRIPING - REFER TO DETAIL B OR 12/A801
 - 1.3. WARNING STRIPING - REFER TO DETAIL 1/A801
 - 1.4. DIRECTION ARROWS - REFER TO DETAIL 5/A801
 - 1.5. ACCESSIBLE SIGN POLE MOUNT - REFER TO DETAIL 11/A801
 - 1.6. UNACCESSIBLE SIGN POLE MOUNT - REFER TO DETAIL 10/A801
 - 1.7. FUEL WARNING SIGN - REFER TO DETAIL 15/A801
 - 1.8. ACCESSIBLE WARNING SIGN - REFER TO DETAIL 16/A801
 - 1.9. COMPACT STALL STRIPING - REFER TO DETAIL 6/A801
- 2. - SITE CONSTRUCTION
 - 2.1. LANDSCAPE - REFER TO LANDSCAPE DWG'S
 - 2.2. SIDEWALK - REFER TO CIVIL - LANDSCAPE DWG'S
- 3. - CONCRETE
 - 3.1. CONCRETE COLUMN W/ 3/4" CHAMFER - REFER TO DETAIL 1/A801
 - 3.2. CONCRETE SLAB ON GRADE - REFER TO STRUCTURAL DRAWINGS
 - 3.3. CONCRETE TRANSFER GIRDER - REFER TO STRUCTURAL DRAWINGS
 - 3.4. CONCRETE CLANNINGHAM BEAM - REFER TO STRUCTURAL DRAWINGS
 - 3.5. CONCRETE LIFT/RAISE BEAM - REFER TO STRUCTURAL DWG'S
 - 3.6. CONCRETE SPANREL - REFER TO STRUCTURAL DWG'S
 - 3.7. SHOTCRETE RETAINING WALL - REFER TO STRUCTURAL DWG'S
 - 3.8. ELEVATED CONCRETE SLAB - REFER TO STRUCTURAL DRAWINGS
 - 3.9. LINE OF CONCRETE SWALE
 - 3.10. CONCRETE REVEAL - REFER TO DETAIL 28/A801
 - 3.11. CONCRETE CURB/ISLAND 4" HIGH - REFER TO DETAIL 14/A801
 - 3.12. CONCRETE DOWNTURN BEAM - REFER TO STRUCTURAL DWG'S
 - 3.13. COLORED CONCRETE TOPPING SLAB
 - 3.14. CONCRETE WALL - REFER TO STRUCTURAL DRAWINGS
- 4. - MASONRY
 - 4.1. C.M.U. WALL
 - 4.2. CMU RETAINING WALL - REFER TO STRUCT. DWGS
 - 4.3. CMU ELEVATOR SHAFT (2 HR FIRE RATED) - REFER TO DET. 1/A802
- 5. - METALS
 - 5.1. METAL PAN STAIR, CONCRETE FILLED (UNDER DEFERRED SUBMITTAL)
 - 5.2. METAL PIPE RIGGLARD, CONCRETE FILLED - REFER TO DETAIL 4/A801
 - 5.3. GUARDRAIL - REFER TO DETAIL 11 & 12/26/20 (UNDER DEFERRED SUBMITTAL)
 - 5.4. ELEVATOR CANOPY - REFER TO DET. 17/A801
 - 5.5. GALVANIZED BARRIER CABLES - REFER TO DETAILS ON SHEET A402 (UNDER DEFERRED SUBMITTAL)
 - 5.6. METAL SECURITY SCREEN
 - 5.7. NOT USED
 - 5.8. METAL GRATE
 - 5.9. LOUVER
 - 5.10. TUBE STEEL - REFER TO STRUCTURAL DRAWINGS
- 7. - THERMAL AND MOISTURE PROTECTION
 - 7.1. WATERPROOFING - REFER TO DET. 1/A802
 - 7.2. DAMP PROOFING
 - 7.3. ELASTOMERIC COATING OVER ROOM BELOW
- 10. - SPECIALTIES
 - 10.1. OVERHEAD VEHICLE ENTRY/EXIT BARRIER BAR - REFER TO 16/A801
 - 10.2. PARKING CONTROL EQUIPMENT
 - 10.3. BIKE RACKS - REFER TO DET. 6 & 7/A802
 - 10.4. DETECTABLE WARNING STRIP - REFER TO DETAIL 7/A801
 - 10.5. DELINEATORS
 - 10.6. EXPANSION COVER PLATE - REFER TO DET. 5/A802
 - 10.7. PAINT ON FOOT STAIRS
 - 10.8. COMPRESSION JOINT - REFER TO DET. 20/A801
 - 10.9. REDUCED CLEARANCE BAR - REFER TO DET. 15/A801
 - 10.10. FACADE - UNDER SEPARATE PERMIT
 - 10.11. METAL SHUT SHAFT W/ PLASTER FINISH
- 14. - CONVEYING EQUIPMENT
 - 14.1. 3500 LBS & 4000 LBS ELEVATOR SIDE OPENING
- 21. - FIRE SUPPRESSION
 - 21.1. FIRE SPRINKLER RISER / STANDPIPE - REFER TO FIRE DWG'S (UNDER DEFERRED SUBMITTAL)
 - 21.2. FIRE EXTINGUISHER CABINET - REFER TO DETAIL 14/A801
- 22. - PLUMBING
 - 22.1. FLOOR DRAIN - REFER TO 11/A801
 - 22.2. ROOF DRAIN AND OVERFLOW / SILENS - REFER TO 12/A801
 - 22.3. TRENCH DRAIN - REFER TO PLUMBING DRAWINGS
 - 22.4. PLUMBING RISER PIPES W/BENT PLATE - REFER TO DETAIL 9/A801
 - 22.5. 3/4" W.P. RISER FIT - REFER TO PLUMBING DRAWINGS
- 26. - ELECTRICAL
 - 26.1. POLE MOUNTED EXIT SIGN & LIGHT - REFER TO 17/A802 & ELECTRICAL DRAWINGS
 - 26.2. EXIT SIGNS - REFER TO ELECTRICAL DWG'S
 - 26.3. LIGHT STANDARD - REFER TO DETAIL 5/A801 & ELECTRICAL DRAWINGS
 - 26.4. ELECTRIC VEHICLE CHARGER - REFER TO ELECTRICAL DWG'S
 - 26.5. EV CHARGER HOOK - REFER TO ELECTRICAL DWG'S
 - 26.6. EMERGENCY PHONE - REFER TO ELECTRICAL DWG'S
 - 26.7. LIGHT - REFER TO ELECTRICAL DRAWINGS

NOTES

- 1. MAX SLOPE OF 1.05 % AT ANY DIRECTION AT ALL ACCESSIBLE STALLS, ELEVATOR, STAIRS LANDINGS
- 2. CROSS SLOPE INSIDE THE ADA PATHWAY NOT EXCEED GRADIENT (1.05%) IN ANY DIRECTION
- 3. CONTRACTOR TO VERIFY AND CONFIRM THAT 6"-2" CLEAR IS MAINTAINED AT ALL ACCESSIBLE LEVELS (INCLUDING PIPES, DUCTS, LIGHTS)
- 4. ALL VERTICAL PIPE EXPOSED TO VEHICULAR IMPACT TO BE PROTECTED PER DET. 5/A801
- 5. ALL METALS NEED TO BE PRIME AND PAINTED
- 6. ROTARY FINISH ON THE ENTIRE DECK EXCEPT FOR ELEVATOR LOBBIES & ROOMS.
- 7. MEDIUM BROOM FINISHED @ ELEVATOR LOBBIES AND @ ALL ROOMS.
- 8. REFER TO SHEET A220 & A221 FOR SLAB ELEVATIONS

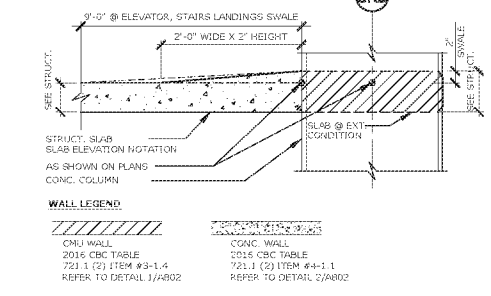

SPECIFICS OF PARKING STALL PLAN IS IN PROCESS AND MAY BE ADJUSTED

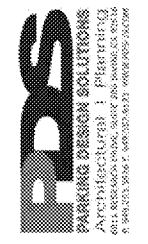

DISCUSSION DRAFT

INGLEWOOD BASKETBALL & ENTERTAINMENT CENTER PARKING STRUCTURE
 INGLEWOOD, CALIFORNIA

TIER P1 FLOOR PLAN

1/16" = 1'-0"

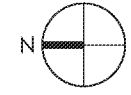

TIER P1 FLOOR PLAN

JOB NO: 000-047
 DATE: 03.27.20
 DRAWN BY: JEC
 SCALE: As Noted
 CHECKED BY: OR

A201

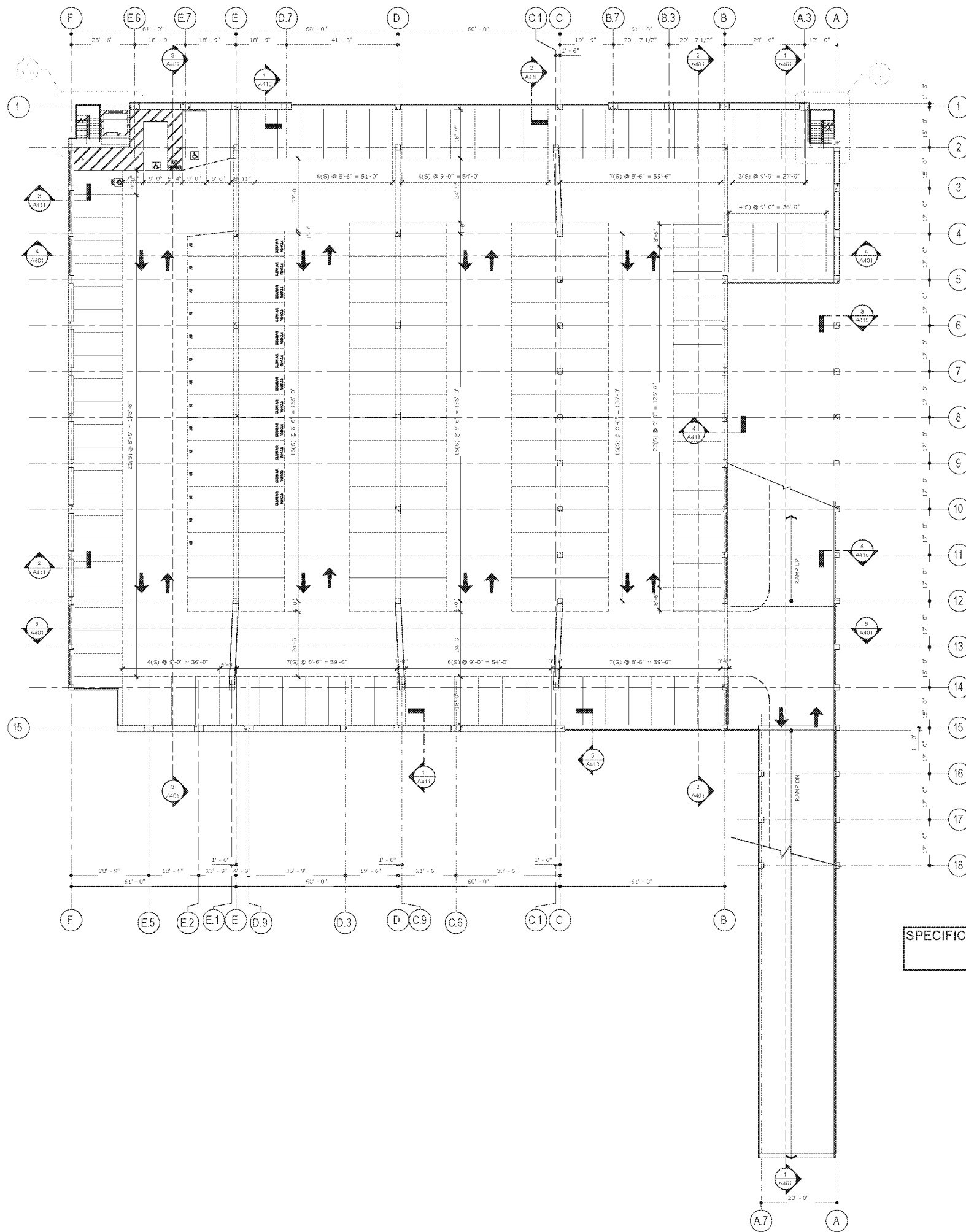

KEY NOTES

- 1 - GENERAL
 - 1.1 STALL STRIPING - REFER TO DETAIL 6/A801
 - 1.2 ACCESSIBLE STALL STRIPING - REFER TO DETAIL B OR 12/A801
 - 1.3 WARNING STRIPING - REFER TO DETAIL 1/A801
 - 1.4 DIRECTION ARROWS - REFER TO DETAIL 5/A801
 - 1.5 ACCESSIBLE SIGN POLE MOUNT - REFER TO DETAIL 11/A801
 - 1.6 UNACCESSIBLE SIGN POLE MOUNT - REFER TO DETAIL 10/A801
 - 1.7 FUEL WARNING SIGN - REFER TO DETAIL 15/A801
 - 1.8 ACCESSIBLE WARNING SIGN - REFER TO DETAIL 16/A801
 - 1.9 COMPACT STALL STRIPING - REFER TO DETAIL 6/A801
- 2 - SITE CONSTRUCTION
 - 2.1 LANDSCAPE - REFER TO LANDSCAPE DWG'S
 - 2.2 SIDEWALK - REFER TO CIVIL - LANDSCAPE DWG'S
- 3 - CONCRETE
 - 3.1 CONCRETE COLUMN W/ 3/4" CHAMFER - REFER TO DETAIL 1/A801
 - 3.2 CONCRETE SLAB ON GRADE - REFER TO STRUCTURAL DRAWINGS
 - 3.3 CONCRETE TRANSFER GIRDER - REFER TO STRUCTURAL DRAWINGS
 - 3.4 CONCRETE CLANNINGHAM BEAM - REFER TO STRUCTURAL DRAWINGS
 - 3.5 CONCRETE LIFTUP BEAM - REFER TO STRUCTURAL DWG'S
 - 3.6 CONCRETE SPANREL - REFER TO STRUCTURAL DWG'S
 - 3.7 SHOTCRETE RETAINING WALL - REFER TO STRUCTURAL DWG'S
 - 3.8 ELEVATED CONCRETE SLAB - REFER TO STRUCTURAL DRAWINGS
 - 3.9 LINE OF CONCRETE SWALE
 - 3.10 CONCRETE REVEAL - REFER TO DETAIL 28/A801
 - 3.11 CONCRETE CURB/ISLAND 4" HIGH - REFER TO DETAIL 14/A801
 - 3.12 CONCRETE DOWNTURN BEAM - REFER TO STRUCTURAL DWG'S
 - 3.13 COLORED CONCRETE TOPPING SLAB
 - 3.14 CONCRETE WALL - REFER TO STRUCTURAL DRAWINGS
- 4 - MASONRY
 - 4.1 C.M.U. WALL
 - 4.2 CMU RETAINING WALL - REFER TO STRUCT. DWGS
 - 4.3 CMU ELEVATOR SHAFT (2 HR FIRE RATED) - REFER TO DET. 1/A802
- 5 - METALS
 - 5.1 METAL PAN STAIR, CONCRETE FILLED (UNDER DEFERRED SUBMITTAL)
 - 5.2 METAL PIPE RIGLARD, CONCRETE FILLED - REFER TO DETAIL 4/A801
 - 5.3 GUARDRAIL - REFER TO DETAIL 11 & 12/7A802 (UNDER DEFERRED SUBMITTAL)
 - 5.4 ELEVATOR CANOPY - REFER TO DET. 17/A802
 - 5.5 GALVANIZED BARRIER CABLES - REFER TO DETAILS ON SHEET A402 (UNDER DEFERRED SUBMITTAL)
 - 5.6 METAL SECURITY SCREEN
 - 5.7 NOT USED
 - 5.8 METAL GRATE
 - 5.9 LOUVER
 - 5.10 TUBE STEEL - REFER TO STRUCTURAL DRAWINGS
- 7 - THERMAL AND MOISTURE PROTECTION
 - 7.1 WATERPROOFING - REFER TO DET. 11/A802
 - 7.2 DAMP PROOFING
 - 7.3 ELASTOMERIC COATING OVER ROOM BELOW
- 10 - SPECIALTIES
 - 10.1 OVERHEAD VEHICLE ENTRY/EXIT BARRIER BAR - REFER TO 16/A801
 - 10.2 PARKING CONTROL EQUIPMENT
 - 10.3 BIKE RACKS - REFER TO DET. 6 & 7/A802
 - 10.4 DETECTABLE WARNING STRIP - REFER TO DETAIL 7/A801
 - 10.5 DELINEATORS
 - 10.6 EXPANSION COVER PLATE - REFER TO DET. 5/A802
 - 10.7 PAINT ON FOOT STATION
 - 10.8 COMPRESSION JOINT - REFER TO DET. 20/A801
 - 10.9 REDUCED CLEARANCE BAR - REFER TO DET. 15/A801
 - 10.10 FACADE - UNDER SEPARATE PERMIT
 - 10.11 METAL SHUT SHAFT W/ PLASTER FINISH
- 14 - CONVEYING EQUIPMENT
 - 14.1 3500 LBS & 4000 LBS ELEVATOR SIDE OPENING
- 21 - FIRE SUPPRESSION
 - 21.1 FIRE SPRINKLER RISER / STANDPIPE - REFER TO FIRE DWGS (UNDER DEFERRED SUBMITTAL)
 - 21.2 FIRE EXTINGUISHER CABINET - REFER TO DETAIL 14/A801
- 22 - PLUMBING
 - 22.1 FLOOR DRAIN - REFER TO 11/A801
 - 22.2 ROOF DRAIN AND OVERFLOW / RISERS - REFER TO 12/A801
 - 22.3 TRENCH DRAIN - REFER TO PLUMBING DRAWINGS
 - 22.4 PLUMBING RISER PIPES W/BENT PLATE - REFER TO DETAIL 9/A801
 - 22.5 3/4" W.P. RISER PIPES - REFER TO PLUMBING DRAWINGS
- 26 - ELECTRICAL
 - 26.1 POLE MOUNTED EXIT SIGN & LIGHT - REFER TO 17/A802 & ELECTRICAL DRAWINGS
 - 26.2 EXIT SIGNS - REFER TO ELECTRICAL DWG'S
 - 26.3 LIGHT STANDARD - REFER TO DETAIL 5/A801 & ELECTRICAL DRAWINGS
 - 26.4 ELECTRIC VEHICLE CHARGER - REFER TO ELECTRICAL DWG'S
 - 26.5 EV CHARGER HATCH - REFER TO ELECTRICAL DWG'S
 - 26.6 EMERGENCY PHONE, REFER TO ELECTRICAL DWG'S
 - 26.7 LIGHT - REFER TO ELECTRICAL DRAWINGS

NOTES

- 1. MAX SLOPE OF 1.05 % AT ANY DIRECTION AT ALL ACCESSIBLE STALLS, ELEVATOR, STAIRS LANDINGS
- 2. CROSS SLOPE INSIDE THE ADA PATHWAY NOT EXCEED GRADIENT (1.05%) IN ANY DIRECTION
- 3. CONTRACTOR TO VERIFY AND CONFIRM THAT 8'-2" CLEAR IS MAINTAINED AT ALL ACCESSIBLE LEVELS (INCLUDING PIPES, DUCTS, LIGHTS)
- 4. ALL VERTICAL PIPE EXPOSED TO VEHICULAR IMPACT TO BE PROTECTED PER DET. 5/A801
- 5. ALL METALS NEED TO BE PRIME AND PAINTED
- 6. ROTARY FINISH ON THE ENTIRE DECK EXCEPT FOR ELEVATOR LOBBIES & ROOMS.
- 7. MEDIUM BROOM FINISHED @ ELEVATOR LOBBIES AND @ ALL ROOMS.
- 8. REFER TO SHEET A220 & A221 FOR SLAB ELEVATIONS

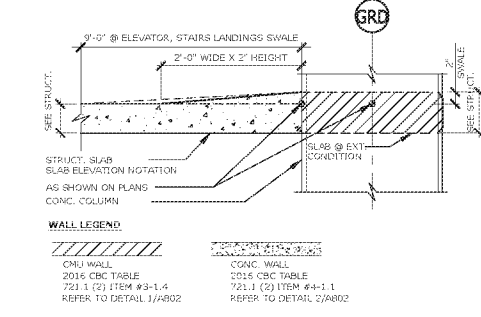

SPECIFICS OF PARKING STALL PLAN IS IN PROCESS AND MAY BE ADJUSTED

TIER P2 FLOOR PLAN

1/16" = 1'-0"

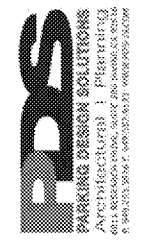
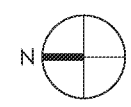

INGLEWOOD BASKETBALL & ENTERTAINMENT CENTER PARKING STRUCTURE
 INGLEWOOD, CALIFORNIA

TIER P2 FLOOR PLAN

JOB NO: 009-047
 DATE: 03.27.20
 DRAWN BY: JEC
 SCALE: As Noted
 CHECKED BY: OR

A202

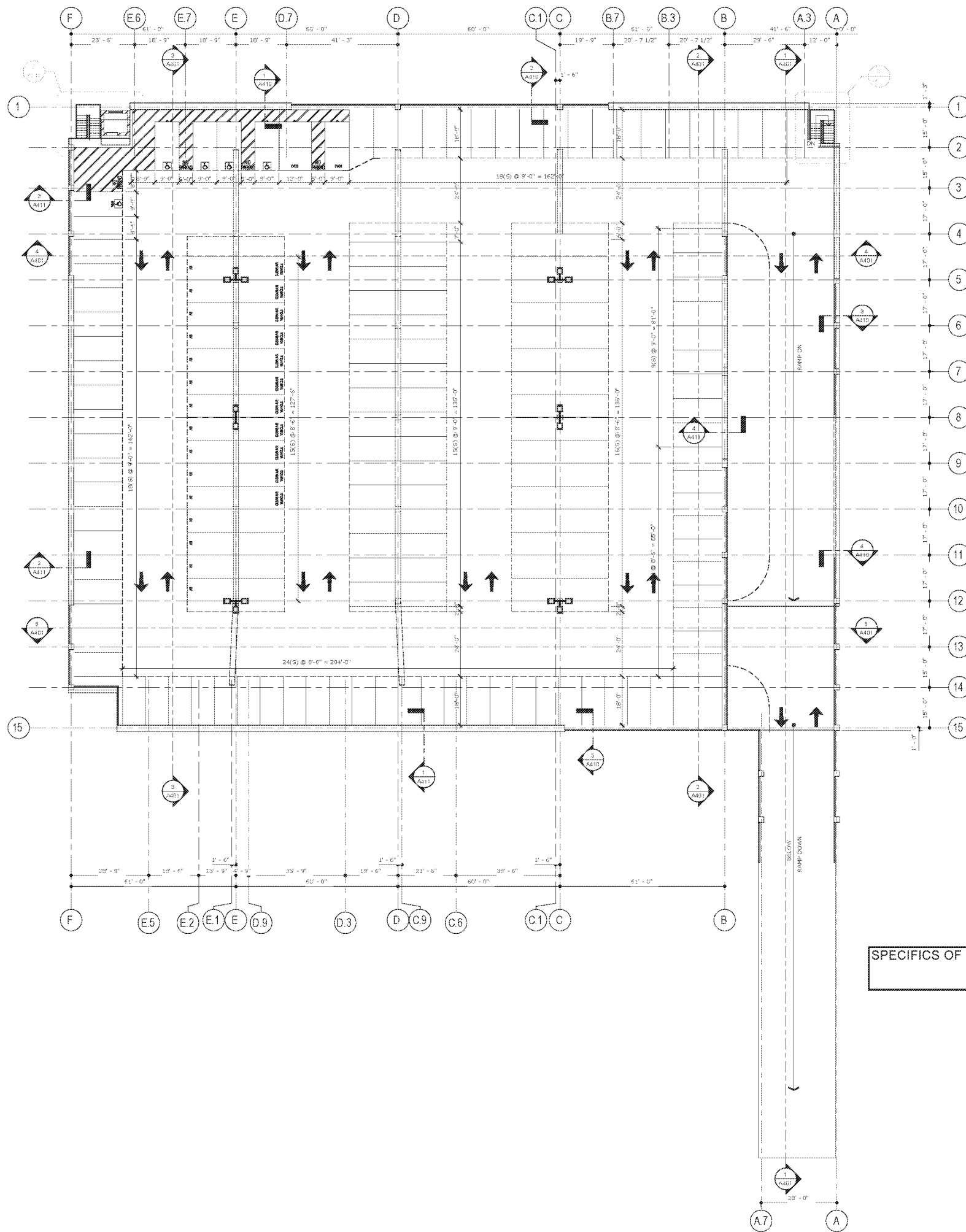

KEY NOTES

- 1 - GENERAL
 - 1.1 STALL STRIPING - REFER TO DETAIL 6/A901
 - 1.2 ACCESSIBLE STALL STRIPING - REFER TO DETAIL B OR 12/A901
 - 1.3 WARNING STRIPING - REFER TO DETAIL 1/A901
 - 1.4 DIRECTION ARROWS - REFER TO DETAIL 5/A901
 - 1.5 ACCESSIBLE SIGN POLE MOUNT - REFER TO DETAIL 11/A901
 - 1.6 UNACCESSIBLE SIGN POLE MOUNT - REFER TO DETAIL 10/A901
 - 1.7 FUEL WARNING SIGN - REFER TO DETAIL 15/A901
 - 1.8 ACCESSIBLE WARNING SIGN - REFER TO DETAIL 16/A901
 - 1.9 COMPACT STALL STRIPING - REFER TO DETAIL 6/A901
- 2 - SITE CONSTRUCTION
 - 2.1 LANDSCAPE - REFER TO LANDSCAPE DWG'S
 - 2.2 SIDEWALK - REFER TO CIVIL - LANDSCAPE DWG'S
- 3 - CONCRETE
 - 3.1 CONCRETE COLUMN W/ 3/4" CHAMFER - REFER TO DETAIL 1/A901
 - 3.2 CONCRETE SLAB ON GRADE - REFER TO STRUCTURAL DRAWINGS
 - 3.3 CONCRETE TRANSFER GIRDER - REFER TO STRUCTURAL DRAWINGS
 - 3.4 CONCRETE CLANNINGHAM BEAM - REFER TO STRUCTURAL DRAWINGS
 - 3.5 CONCRETE LIFTUP BEAM - REFER TO STRUCTURAL DWG'S
 - 3.6 CONCRETE SPANDREL - REFER TO STRUCTURAL DWG'S
 - 3.7 SHOTCRETE RETAINING WALL - REFER TO STRUCTURAL DWG'S
 - 3.8 ELEVATED CONCRETE SLAB - REFER TO STRUCTURAL DRAWINGS
 - 3.9 LINE OF CONCRETE SWALE
 - 3.10 CONCRETE REVEAL - REFER TO DETAIL 20/A901
 - 3.11 CONCRETE CURB/ISLAND 4" HIGH - REFER TO DETAIL 14/A901
 - 3.12 CONCRETE DOWNTURN BEAM - REFER TO STRUCTURAL DWG'S
 - 3.13 COLORED CONCRETE TOPPING SLAB
 - 3.14 CONCRETE WALL - REFER TO STRUCTURAL DRAWINGS
- 4 - MASONRY
 - 4.1 C.M.U. WALL
 - 4.2 CMU RETAINING WALL - REFER TO STRUCT. DWGS
 - 4.3 CMU ELEVATOR SHAFT (2 HR FIRE RATED) - REFER TO DET. 1/A902
- 5 - METALS
 - 5.1 METAL PAN STAIR, CONCRETE FILLED (UNDER DEFERRED SUBMITTAL)
 - 5.2 METAL PIPE BOLLARD, CONCRETE FILLED - REFER TO DETAIL 4/A901
 - 5.3 GUARDRAIL - REFER TO DETAIL 11 & 12/26/20 (UNDER DEFERRED SUBMITTAL)
 - 5.4 ELEVATOR CANOPY - REFER TO DET. 17/A901
 - 5.5 GALVANIZED BARRIER CABLES - REFER TO DETAILS ON SHEET A402 (UNDER DEFERRED SUBMITTAL)
 - 5.6 METAL SECURITY SCREEN
 - 5.7 NOT USED
 - 5.8 METAL GRATE
 - 5.9 LOUVER
 - 5.10 TUBE STEEL - REFER TO STRUCTURAL DRAWINGS
- 7 - THERMAL AND MOISTURE PROTECTION
 - 7.1 WATERPROOFING - REFER TO DET. 1/A902
 - 7.2 DAMP PROOFING
 - 7.3 ELASTOMERIC COATING OVER ROOM BELOW
- 10 - SPECIALTIES
 - 10.1 OVERHEAD VEHICLE ENTRY/EXIT BARRIER BAR - REFER TO 16/A901
 - 10.2 PARKING CONTROL EQUIPMENT
 - 10.3 BIKE RACKS - REFER TO DET. 6 & 7/A902
 - 10.4 DETECTABLE WARNING STRIP - REFER TO DETAIL 7/A901
 - 10.5 DELINEATORS
 - 10.6 EXPANSION COVER PLATE - REFER TO DET. 5/A902
 - 10.7 PAINT ON FOOT STATION
 - 10.8 COMPRESSION JOINT - REFER TO DET. 20/A901
 - 10.9 REDUCED CLEARANCE BAR - REFER TO DET. 15/A901
 - 10.10 FACADE - UNDER SEPARATE PERMIT
 - 10.11 METAL SHUTTER SHAFT W/ PLASTER FINISH
- 14 - CONVEYING EQUIPMENT
 - 14.1 3500 LBS & 4000 LBS ELEVATOR SIDE OPENING
- 21 - FIRE SUPPRESSION
 - 21.1 FIRE SPRINKLER RISER / STANDPIPE - REFER TO FIRE DWGS (UNDER DEFERRED SUBMITTAL)
 - 21.2 FIRE EXTINGUISHER CABINET - REFER TO DETAIL 14/A901
- 22 - PLUMBING
 - 22.1 FLOOR DRAIN - REFER TO 11/A901
 - 22.2 ROOF DRAIN AND OVERFLOW / SILENS - REFER TO 12/A901
 - 22.3 TRENCH DRAIN - REFER TO PLUMBING DRAWINGS
 - 22.4 PLUMBING RISER PIPES W/BENT PLATE - REFER TO DETAIL 9/A901
 - 22.5 RAMP PLUMBER PIT - REFER TO PLUMBING DRAWINGS
- 26 - ELECTRICAL
 - 26.1 POLE MOUNTED EXIT SIGN & LIGHT - REFER TO 17/A902 & ELECTRICAL DRAWINGS
 - 26.2 EXIT SIGNS - REFER TO ELECTRICAL DWG'S
 - 26.3 LIGHT STANDARD - REFER TO DETAIL 5/A901 & ELECTRICAL DRAWINGS
 - 26.4 ELECTRIC VEHICLE CHARGER - REFER TO ELECTRICAL DWG'S
 - 26.5 EV CHARGER HATCH - REFER TO ELECTRICAL DWG'S
 - 26.6 EMERGENCY PHONE, REFER TO ELECTRICAL DWG'S
 - 26.7 LIGHT - REFER TO ELECTRICAL DRAWINGS

NOTES

- 1. MAX SLOPE OF 1.0% AT ANY DIRECTION AT ALL ACCESSIBLE STALLS, ELEVATOR, STAIRS LANDINGS
- 2. CROSS SLOPE INSIDE THE ADA PATHWAY NOT EXCEED GRADIENT (1.0%) IN ANY DIRECTION
- 3. CONTRACTOR TO VERIFY AND CONFIRM THAT 8'-2" CLEAR IS MAINTAINED AT ALL ACCESSIBLE LEVELS (INCLUDING PIPES, DUCTS, LIGHTS)
- 4. ALL VERTICAL PIPE EXPOSED TO VEHICULAR IMPACT TO BE PROTECTED PER DET. 5/A901
- 5. ALL METALS NEED TO BE PRIME AND PAINTED
- 6. ROTARY FINISH ON THE ENTIRE DECK EXCEPT FOR ELEVATOR LOBBIES & ROOMS.
- 7. MEDIUM BROOM FINISHED @ ELEVATOR LOBBIES AND @ ALL ROOMS.
- 8. REFER TO SHEET A220 & A221 FOR SLAB ELEVATIONS

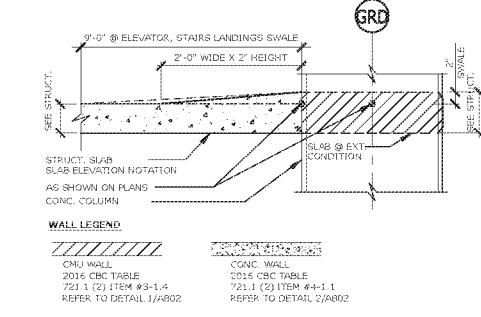

SPECIFICS OF PARKING STALL PLAN IS IN PROCESS AND MAY BE ADJUSTED

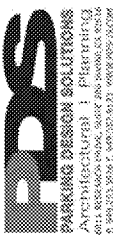

DISCUSSION DRAFT

INGLEWOOD BASKETBALL & ENTERTAINMENT CENTER PARKING STRUCTURE
 INGLEWOOD, CALIFORNIA

TIER P3 FLOOR PLAN

1/16" = 1'-0"

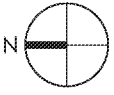

TIER P3 FLOOR PLAN

JOB NO: 009-047
 DATE: 03.27.20
 DRAWN BY: JEC
 SCALE: As Noted
 CHECKED BY: OR

A203

PROGRESS SET 5/11

KEY NOTES

- 1. - GENERAL
 - 1.1 STALL STRIPINGS - REFER TO DETAIL 6/A901
 - 1.2 ACCESSIBLE STALL STRIPINGS - REFER TO DETAIL 8 OR 12/A901
 - 1.3 WARNING STRIPINGS - REFER TO DETAIL 1/A901
 - 1.4 DIRECTION ARROWS - REFER TO DETAIL 5/A901
 - 1.5 ACCESSIBLE SIGN POLE MOUNT - REFER TO DETAIL 11/A901 OR 15/A901
 - 1.6 VAW/ACCESSIBLE SIGN POLE MOUNT - REFER TO DETAIL 10/A901
 - 1.7 FUEL WARNING SIGN - REFER TO DETAIL 13/A901
 - 1.8 ACCESSIBLE WARNING SIGN - REFER TO DETAIL 13/A901
- 2. - SITE CONSTRUCTION
 - 2.1 LANDSCAPE - REFER TO LANDSCAPE DWG'S
 - 2.2 SIDEWALK - REFER TO CIVIL - LANDSCAPE DWG'S
- 3. - CONCRETE
 - 3.1 CONCRETE COLUMN W/ 3/4" CHAMFER - REFER TO DETAIL 1/A801
 - 3.2 CONCRETE SLAB ON GRADE - REFER TO STRUCTURAL DRAWINGS
 - 3.3 CONCRETE TRANSFER GIRDER - REFER TO STRUCTURAL DRAWINGS
 - 3.4 CONCRETE CLUNGINGHAM BEAM - REFER TO STRUCTURAL DRAWINGS
 - 3.5 CONCRETE RETURN BEAM - REFER TO STRUCTURAL DWG'S
 - 3.6 CONCRETE SFANDREL - REFER TO STRUCTURAL DWG'S
 - 3.7 CONCRETE SHEARWALL - REFER TO STRUCTURAL DWG'S
 - 3.8 ELEVATED CONCRETE SLAB - REFER TO STRUCTURAL DRAWINGS
 - 3.9 LINE OF CONCRETE SWALE
 - 3.10 CONCRETE REVEAL - REFER TO DETAIL 26/A901
 - 3.11 CONCRETE CURB/ISLAND 6" HIGH - REFER TO DETAIL 14/A901
 - 3.12 CONCRETE WALL - REFER TO STRUCTURAL DWG'S
- 4. - MASONRY
 - 4.1 CMU WALL
 - 4.2 CMU RETAINING WALL - REFER TO STRUCT. DWG'S
 - 4.3 CMU ELEVATOR SHAFT (2 HR FIRE RATED)
- 5. - METALS
 - 5.1 METAL PAN STAIR, CONCRETE FILLED (UNDER DEFERRED SUBMITTAL)
 - 5.2 METAL PIPE BOLLARD, CONCRETE FILLED - REFER TO DETAIL 4/A901
 - 5.3 GUARDRAIL - REFER TO DETAIL 11 & 12/A902 (UNDER DEFERRED SUBMITTAL)
 - 5.4 ELEVATOR CANOPY
 - 5.5 GALVANIZED BARRIER CABLES - REFER TO DETAILS ON SHEET 4401 (UNDER DEFERRED SUBMITTAL)
 - 5.6 METAL SCREEN PANEL (UNDER DEFERRED SUBMITTAL)
 - 5.7 METAL ENTRY CANOPY (UNDER DEFERRED SUBMITTAL)
 - 5.8 METAL SECURITY SCREEN
 - 5.9 HSS POST, REFER TO STRUCTURAL DRAWINGS
- 7. - THERMAL AND MOISTURE PROTECTION
 - 7.1 WATERPROOFING
 - 7.2 DAMP PROOFING
 - 7.3 ELASTOMERIC COATING OVER ROOM BELOW
- 8. - DOORS AND WINDOWS
 - 8.1 ALUMINUM CURTAIN WALL SYSTEM W/ 1/4" LAMINATED GLASS
- 9. - FINISHES
 - 9.1 SMOOTH TROWEL PLASTER FINISH
- 10. - SPECIALTIES
 - 10.1 OVERHEAD VEHICLE ENTRY/EXIT BARRIER BAR - REFER TO 16/A901
 - 10.2 EXTERIOR SIGNAGE T.B.D. (UNDER DEFERRED SUBMITTAL)
 - 10.3 BIKE RACKS
 - 10.4 DETECTABLE WARNING STRIP - REFER TO DETAIL 3/A901
 - 10.5 EMERGENCY PHONE, REFER TO ELECTRICAL DRAWINGS
 - 10.6 TIER IDENTIFICATION SIGN - REFER TO DETAIL 19/A901
 - 10.7 CEILING MOUNTED PARKING COUNT SIGN SYSTEM T.B.D.
 - 10.8 PARKING COUNT TOWER SIGN SYSTEM T.B.D.
- 14. - COMMENITS EQUIPMENT
 - 14.1 3500 LBS ELEVATOR SIDE OPENING
- 21. - FIRE SUPPRESSION
 - 21.1 STANDPIPE - REFER TO FIRE DWG'S (UNDER DEFERRED SUBMITTAL)
 - 21.2 FIRE EXTINGUISHER CABINET - REFER TO DETAIL 14/A901
- 22. - PLUMBING
 - 22.1 FLOOR DRAIN - REFER TO 11/A901
 - 22.2 R/O/F DRAIN AND COVER/DW - REFER TO 12/A901
 - 22.3 TRENCH DRAIN - REFER TO PLUMBING DRAWINGS
 - 22.4 PLUMBING RISER PIPES W/BENT PLATE - REFER TO DETAIL 9/A901
- 26. - ELECTRICAL
 - 26.1 POLE MOUNTED EXIT SIGN & LIGHT - REFER TO 20/A902 & ELECTRICAL DRAWINGS
 - 26.2 LIGHT STANDARD - REFER TO DETAIL 3/A901 & ELECTRICAL DRAWINGS
 - 26.3 EV CHARGES 1-BOX - REFER TO ELECTRICAL DWG'S

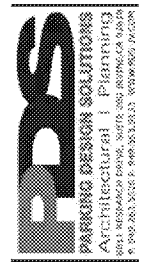

CONTRACTOR:

 BRINK CONSTRUCTION COMPANY, INC.
 CONSULTANT:

DISCUSSION DRAFT

INGLEWOOD BASKETBALL & ENTERTAINMENT CENTER PARKING STRUCTURE
 1213 S. DISTRICT DR.
 INGLEWOOD, CALIFORNIA

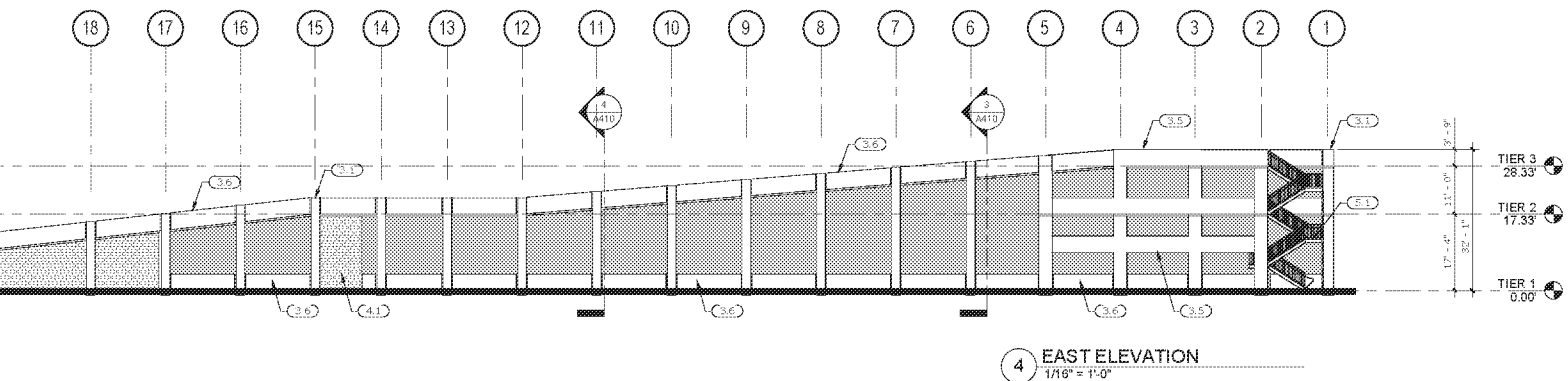
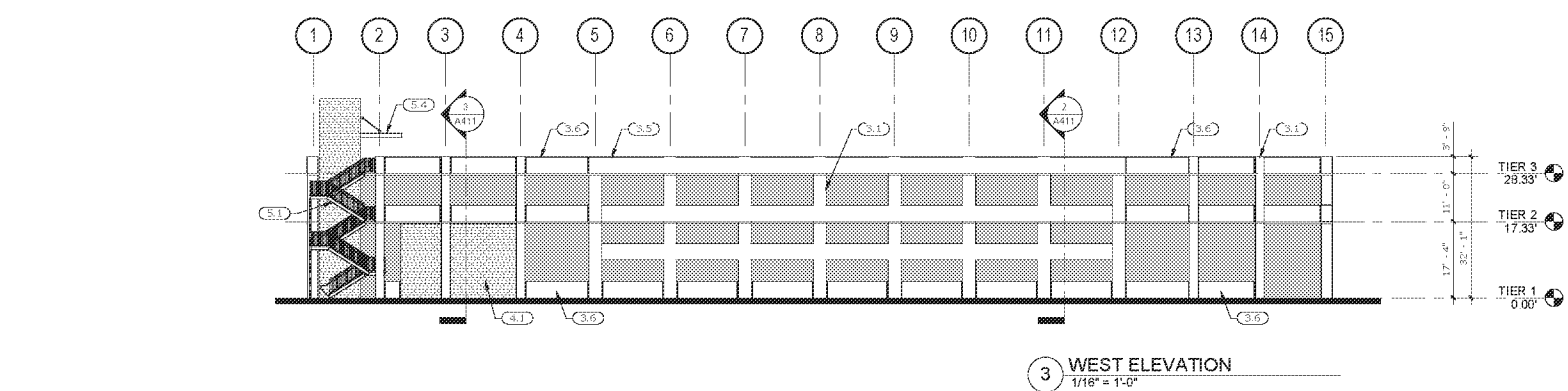
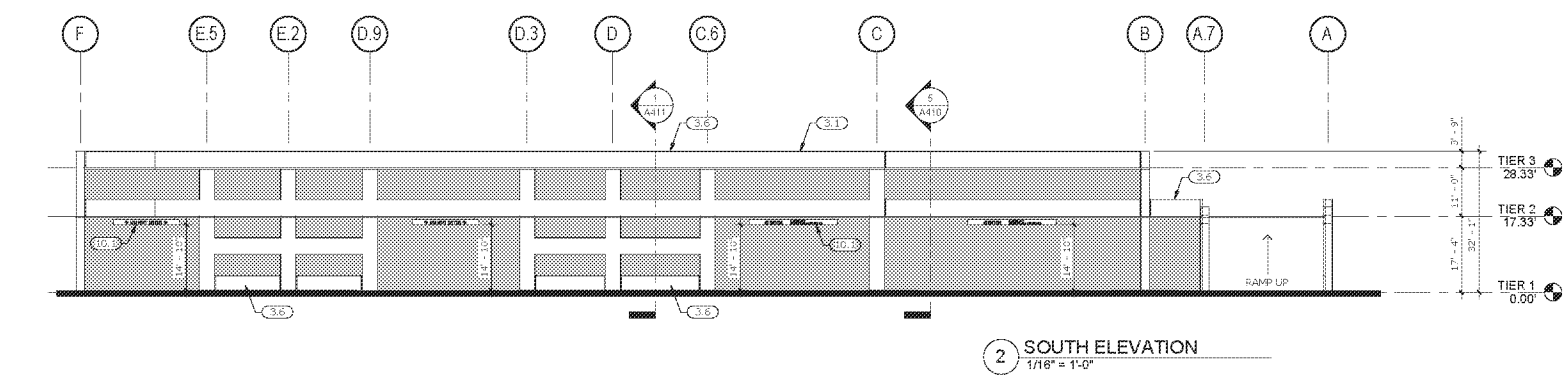
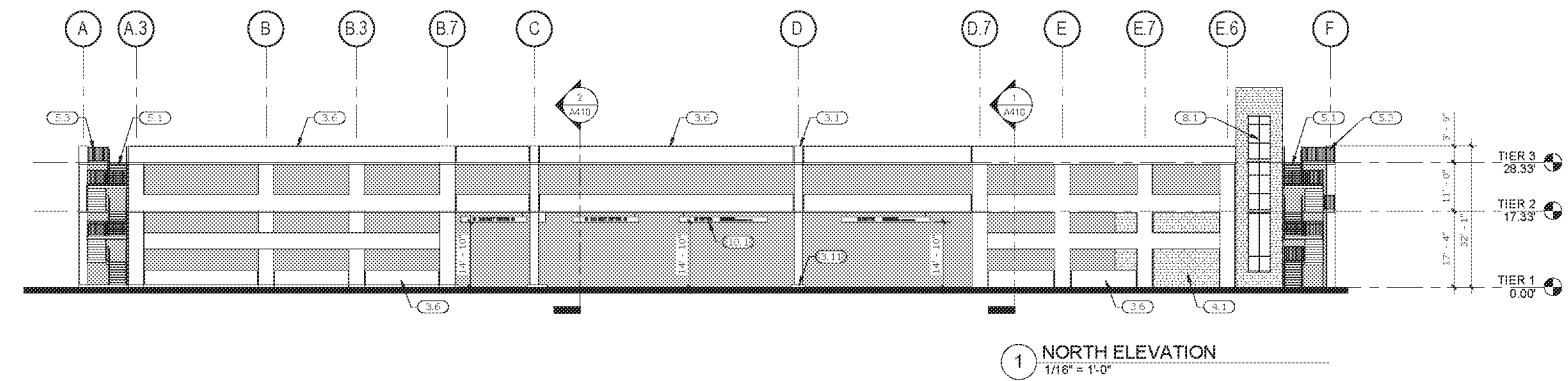

NOTES

- 1. MAX SLOPE OF 1.85 % AT ANY DIRECTION AT ALL ACCESSIBLE STALLS, ELEVATOR, STAIRS LANDINGS
- 2. CROSS SLOPE INSIDE THE ADA PATHWAY NOT EXCEED GRADIENT (1.85%) IN ANY DIRECTION
- 3. CONTRACTOR TO VERIFY AND CONFIRM THAT 8'-2" CLEAR IS MAINTAINED AT ALL ACCESSIBLE LEVELS (INCLUDING PIPES, DUCTS, LIGHTS)
- 4. ALL VERTICAL PIPE EXPOSED TO VEHICULAR IMPACT TO BE PROTECTED PER DET. 9/A901
- 5. ALL METALS NEED TO BE FINISH AND PAINTED
- 6. ROTARY FINISH ON THE ENTIRE DECK EXCEPT FOR ELEVATOR, LOBBIES & ROOMS
- 7. MEDIUM BROOM FINISHED @ ELEVATOR LOBBIES AND @ ALL ROOMS.

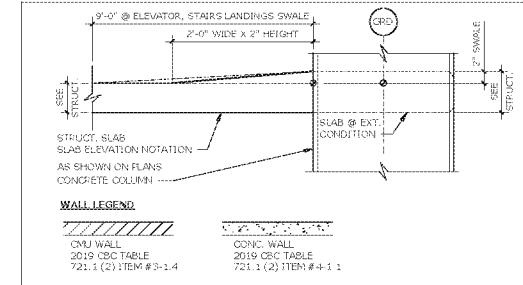

WALL LEGEND

	CMU WALL		CONC. WALL
	2019 CBC TABLE		2019 CBC TABLE
	721.1 (2) ITEM #3-1.4		721.1 (2) ITEM #4-1.1

DATE: 04.06.20	
DWG. ID	
EXTERIOR BUILDING ELEVATIONS	
JOB NO:	2018-037
DATE:	05.11.20
DRAWN BY:	J.C.
SCALE:	As indicated
CHECKED BY:	G.R.