

**CUSHMAN &  
WAKEFIELD**

APPRAISAL OF REAL PROPERTY

IBEC Site 9  
4020-4046 West Century Boulevard  
Inglewood, Los Angeles County, CA 90304

IN AN APPRAISAL REPORT

As of August 11, 2020

Prepared For:

Murphy's Bowl, LLC  
6701 Center Drive, Suite 950  
Los Angeles, CA 90045

Prepared By:

Cushman & Wakefield Western, Inc.  
Valuation & Advisory  
900 Wilshire Blvd., Suite 2400  
Los Angeles, CA 90017  
Cushman & Wakefield File ID: 20-38003-900624-008



**IBEC Site 9**  
**4020-4046 West Century Boulevard**  
**Inglewood, Los Angeles County, CA 90304**



900 Wilshire Blvd., Suite 2400  
Los Angeles, CA 90017  
Tel +1 (213) 955-5100  
cushmanwakefield.com

August 14, 2020

Mr. Chris Holmquist  
Director of Infrastructure  
**Murphy's Bowl, LLC**  
6701 Center Drive, Suite 950  
Los Angeles, CA 90045

Re: Appraisal Report

**IBEC Site 9**  
4020-4046 West Century Boulevard  
Inglewood, Los Angeles County, CA 90304

Cushman & Wakefield File ID: 20-38003-900624-008

Dear Mr. Holmquist:

In fulfillment of our agreement as outlined in the Letter of Engagement, we are pleased to transmit our appraisal of the above referenced property in the following Appraisal Report.

The subject property consists of 88,222 square feet (2.03 acres) of commercial land located on the south side of Century Boulevard west of Prairie Avenue, just west of Hollywood Park Casino and SoFi Stadium, in the City of Inglewood, Los Angeles County, CA 90304. The site consists of vacant land with no existing site improvements except perimeter fencing. The site is a generally rectangular property with frontage along Century Boulevard and the north side of West 101<sup>st</sup> Street. The subject property is zoned C-2A, Airport Commercial, by the City of Inglewood. The site is located about three miles east of Los Angeles International Airport (LAX).

The subject property is being considered for inclusion in the development of the Inglewood Basketball and Entertainment Center project ("IBEC" / "the project"). The IBEC would be an 18,000-seat arena primarily for the Los Angeles Clippers of the National Basketball Association ("NBA"), and would also be used for other entertainment uses, conventions, and similar events. The proposed project includes plans for a Clippers practice and athletic training facility, Clippers team office space, a sports medicine clinic, an outdoor plaza, retail and restaurant space, community facilities, an outdoor stage, a hotel, and three parking garages with over 4,000 parking spaces. The City of Inglewood ("the City") and the project developer ("the developer") are negotiating a draft Disposition and Development Agreement ("DDA") and the City has certified a final Environmental Impact Report ("EIR") for the project. According to the EIR, the subject property is intended for development with parking uses. As we will discuss in this report, in our opinion the highest and best use of the subject property is to hold for commercial development. Based on current market conditions, including the impact of COVID-19, the most financially feasible and maximally productive use of the site is to hold for development with a commercial property.

In recent times, the commercial real estate market has been driven by investor demand and strong liquidity. Asset values can fall significantly in short periods of time if either of these two factors, often in conjunction with many

others, change significantly. While Cushman & Wakefield is closely monitoring the latest developments resulting from the COVID-19 pandemic, and will continue to provide updates as events unfold, the reader is cautioned to consider that values and incomes are likely to change more rapidly and significantly than during standard market conditions. Furthermore, the reader should be cautioned and reminded that any conclusions presented in this appraisal report apply only as of the effective date indicated. The appraiser makes no representation as to the effect on the subject property of this event, or any event, subsequent to the effective date of the appraisal.

This Appraisal Report has been prepared in accordance with the Uniform Standards of Professional Appraisal Practice (USPAP).

Based on the agreed-to Scope of Work, and as outlined in the report, we developed the following opinion:

Value Conclusion	Real Property Interest	Date of Value	Value Conclusion
Appraisal Premise			
Market Value	Fee Simple	August 11, 2020	\$7,100,000

*Compiled by Cushman & Wakefield Western, Inc.*

## Extraordinary Assumptions

For a definition of Extraordinary Assumptions please see the Glossary of Terms & Definitions. The use of extraordinary assumptions, if any, might have affected the assignment results.

It is an extraordinary assumption of this report that the subject property is free and clear of any and all soil and/or site contamination, and/or any other environmental hazard that would have an impact on the value of the property.

On the date of inspection, we observed large gravel piles, road markers and signs, and a mobile office trailer on the subject property. We understand the site is being used to facilitate the construction of SoFi Stadium. It is an extraordinary assumption of this report that the gravel piles and equipment will be removed, that there is no net income generated by the use of the site by the football stadium contractor, and that any removal costs will be borne by the football stadium contractor and will have no impact on the value of the property.

## Hypothetical Conditions

For a definition of Hypothetical Conditions please see the Glossary of Terms & Definitions. The use of hypothetical conditions, if any, might have affected the assignment results.

This appraisal does not employ any hypothetical conditions.

## Market Value

The definition of Market Value as used herein is the definition of Fair Market Value used by the Federal Aviation Administration as set forth in the Airport Improvement Program Handbook (Order 5100.38D, Change 1)<sup>1</sup>, as follows:

Per 44 CFR § 79.2, the amount in cash, or on terms reasonably equivalent to cash, for which in all probability the property would have sold on the effective date of the appraisal, after a reasonable exposure time on the open competitive market, from a willing and reasonably knowledgeable seller to a willing and

<sup>1</sup> [https://www.faa.gov/airports/aip/aip\\_handbook/media/AIP-Handbook-Order-5100-38D-Chg1.pdf](https://www.faa.gov/airports/aip/aip_handbook/media/AIP-Handbook-Order-5100-38D-Chg1.pdf)

reasonably knowledgeable buyer, with neither acting under any compulsion to buy or sell, giving due consideration to all available economic uses of the property at the time of the appraisal.

This letter is invalid as an opinion of value if detached from the report, which contains the text, exhibits, and Addenda.

Respectfully submitted,

**CUSHMAN & WAKEFIELD WESTERN, INC.**

**DRAFT**

---

Adam Dembowitz, MAI  
Senior Director  
CA Certified General Appraiser  
License No. 3000023  
adam.dembowitz@cushwake.com  
(213) 955-6405 Office Direct

## Table of Contents

Summary of Salient Facts and Conclusions .....	5
Property Photographs .....	7
Scope of Work.....	10
Overview .....	10
Report Option Description.....	10
Identification of Property .....	11
Property Ownership and Recent History.....	11
Dates of Inspection and Valuation .....	12
Regional Analysis.....	13
Local Area Analysis.....	22
Property Analysis .....	37
Site Description .....	37
Real Property Taxes and Assessments.....	40
Zoning .....	41
Valuation .....	43
Highest and Best Use .....	43
Land Valuation .....	45
Reconciliation and Final Value Opinion .....	58
Extraordinary Assumptions .....	58
Hypothetical Conditions .....	58
Assumptions and Limiting Conditions .....	60
Certification .....	62
Addenda Contents .....	63

## Summary of Salient Facts and Conclusions

### BASIC INFORMATION

<b>Common Property Name:</b>	IBEC Site 9
<b>Address:</b>	4020-4046 West Century Boulevard Inglewood, California 90304
<b>County:</b>	Los Angeles
<b>Property Ownership Entity:</b>	City of Inglewood

### SITE INFORMATION

<b>Land Area:</b>	88,222 Square Feet	2.03 Acres
<b>Site Shape:</b>	Rectangular	
<b>Site Topography:</b>	Level at street grade	
<b>Frontage:</b>	Good	
<b>Site Utility:</b>	Good	

### MUNICIPAL INFORMATION

#### Assessment Information:

<b>Assessing Authority:</b>	Los Angeles County
<b>Assessor's Parcel Identification:</b>	4034-004-900 to 913
<b>Current Tax Year:</b>	2020
<b>Taxable Assessment:</b>	\$0
<b>Current Tax Liability:</b>	\$0
<b>Taxes per square foot:</b>	\$0.00
<b>Are taxes current?</b>	Taxes are current

#### Zoning Information:

<b>Municipality Governing Zoning:</b>	City of Inglewood
<b>Current Zoning:</b>	C-2A
<b>Is current use permitted?</b>	Yes
<b>Current Use Compliance:</b>	Complying use
<b>Zoning Change Pending:</b>	Yes

### HIGHEST & BEST USE

#### As Vacant:

Hold for development of a commercial use built to its maximum feasible building area, consistent with local zoning and market demand

#### As Improved:

Not applicable

<b>VALUATION INDICES</b>		<b>Market Value</b>
<b>VALUE DATE</b>		<b>August 11, 2020</b>
<b>Land Value</b>		
Indicated Value:		\$7,100,000
Per Square Foot:		\$80.48
<b>FINAL VALUE CONCLUSION</b>		
Real Property Interest:		Fee Simple
Concluded Value:		\$7,100,000
Per Square Foot:		\$80.48
<b>EXPOSURE AND MARKETING TIMES</b>		
<b>Exposure Time:</b>		6-12 Months
<b>Marketing Time:</b>		6-12 Months

### Extraordinary Assumptions

For a definition of Extraordinary Assumptions please see the Glossary of Terms & Definitions. The use of extraordinary assumptions, if any, might have affected the assignment results.

It is an extraordinary assumption of this report that the subject property is free and clear of any and all soil and/or site contamination, and/or any other environmental hazard that would have an impact on the value of the property.

On the date of inspection, we observed large gravel piles, road markers and signs, and a mobile office trailer on the subject property. We understand the site is being used to facilitate the construction of SoFi Stadium. It is an extraordinary assumption of this report that the gravel piles and equipment will be removed, that there is no net income generated by the use of the site by the football stadium contractor, and that any removal costs will be borne by the football stadium contractor and will have no impact on the value of the property.

### Hypothetical Conditions

For a definition of Hypothetical Conditions please see the Glossary of Terms & Definitions. The use of hypothetical conditions, if any, might have affected the assignment results.

This appraisal does not employ any hypothetical conditions.



# Property Photographs



LOOKING NORTH AT SUBJECT PROPERTY FROM W. 101<sup>ST</sup> ST.



LOOKING NORTH AT SUBJECT PROPERTY FROM W. 101<sup>ST</sup> ST.

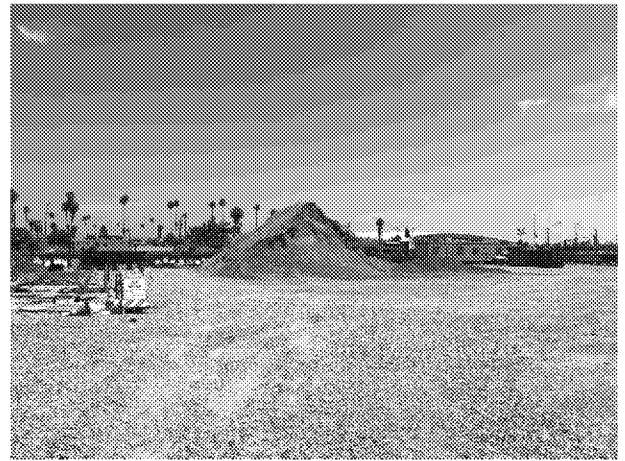

LOOKING NORTHEAST AT SUBJECT PROPERTY FROM W. 101<sup>ST</sup> ST.



LOOKING EAST AT SUBJECT FROM W. 101<sup>ST</sup> ST.



STREET VIEW NORTH ALONG PRAIRIE AVE.



STREET VIEW SOUTH ALONG PRAIRIE AVE.



STREET VIEW WEST ALONG W. 101<sup>ST</sup> ST.



STREET VIEW EAST ALONG W. 101<sup>ST</sup> ST.



# Scope of Work

## Overview

Scope of work is the type and extent of research and analyses involved in an assignment. To determine the appropriate scope of work for the assignment, we considered the intended use of the appraisal, the needs of the user, the relevant characteristics of the subject property, and other pertinent factors. Our concluded scope of work is summarized below, and in some instances, additional scope details are included in the appropriate sections of the report:

## Research

We inspected the property and its environs. Physical information on the subject was obtained from the client, public records, and/or third-party sources.

Regional economic and demographic trends, as well as the specifics of the subject's local area were investigated. Data on the local and regional property market (supply and demand trends, rent levels, etc.) was also obtained. This process was based on interviews with regional and/or local market participants, primary research, available published data, and other various resources.

Other relevant data was collected, verified, and analyzed. Comparable property data was obtained from various sources (public records, third-party data-reporting services, etc.) and confirmed with a party to the transaction (buyer, seller, broker, owner, tenant, etc.) wherever possible.

## Analysis

Based upon the subject property characteristics, prevailing market dynamics, and other information, we developed an opinion of the property's Highest and Best Use.

We analyzed the data gathered using generally accepted appraisal methodology to arrive at a probable value indication via each applicable approach to value.

The results of each valuation approach are considered and reconciled into a reasonable value estimate.

This Appraisal Report has been prepared in accordance with the Uniform Standards of Professional Appraisal Practice (USPAP).

Cushman & Wakefield Western, Inc. has an internal Quality Control Oversight Program. This Program mandates a "second read" of all appraisals. Assignments prepared and signed solely by designated members (MAIs) are read by another MAI who is not participating in the assignment. Assignments prepared, in whole or in part, by non-designated appraisers require MAI participation, Quality Control Oversight, and signature. For this assignment, Quality Control Oversight was provided by Eric Garfield, MAI, CRE, CCIM.

This appraisal employs the Sales Comparison Approach. Based on our analysis and knowledge of the subject property type and relevant investor profiles, it is our opinion that this approach would be considered necessary and applicable for market participants. Typical purchasers do not generally rely on the Cost or Income Capitalization Approaches when purchasing a land development site such as the subject of this report. Therefore, we have not employed the Cost Approach or the Income Capitalization Approach to develop an opinion of market value. The exclusion of these approaches to value does not reduce the credibility of the assignment results.

## Report Option Description

USPAP identifies two written report options: Appraisal Report and Restricted Appraisal Report. This document is prepared as an Appraisal Report in accordance with USPAP guidelines. The terms "describe," "summarize," and "state" connote different levels of detail, with "describe" as the most comprehensive approach and "state" as the

least detailed. As such, the following provides specific descriptions about the level of detail and explanation included within the report:

- Describes the real estate and/or personal property that is the subject of the appraisal, including physical, economic, and other characteristics that are relevant
- States the type and definition of value and its source
- Describes the Scope of Work used to develop the appraisal
- Describes the information analyzed, the appraisal methods used, and the reasoning supporting the analyses and opinions; explains the exclusion of any valuation approaches
- States the use of the property as of the valuation date
- Describes the rationale for the Highest and Best Use opinion

### Identification of Property

Common Property Name:	IBEC Site 9
Address:	4020-4046 West Century Boulevard, Inglewood, Los Angeles County, California 90304
Location:	The south side of Century Boulevard west of Prairie Avenue, just west of Hollywood Park Casino and SoFi Stadium, in the City of Inglewood
Assessor's Parcel Number(s):	4034-004-900 to 913
Legal Description:	The legal description is presented in the Addenda of the report.

### Property Ownership and Recent History

Current Ownership:	City of Inglewood
Sale History:	To our knowledge, the property has not sold or transferred within three years of the effective date of the appraisal.
Current Disposition:	To the best of our knowledge, the property is not under contract of sale nor is it being marketed for sale. The City, Successor Agency, and developer entered into an Amended and Restated Exclusive Negotiation Agreement dated as of August 15, 2017, pursuant to which the property is being considered for inclusion in the development of the Inglewood Basketball and Entertainment Center project. The City and developer are negotiating a draft DDA which would provide for the sale of the subject property to the project developer as part of a larger package of real estate acquisitions necessary to develop the project. There is no purchase price in the draft DDA for the subject property as an individual site or for the entire project area as a whole.

## Dates of Inspection and Valuation

Effective Date of Valuation:	August 11, 2020
Date of Report:	August 14, 2020
Date of Inspection:	July 21, 2020
Property Inspected by:	Adam Dembowitz, MAI did an exterior inspection on January 19, 2018, January 4, 2019, and March 26, 2019. Jacob Kovner did an exterior inspection on July 21, 2020.

## Extraordinary Assumptions

For a definition of Extraordinary Assumptions please see the Glossary of Terms & Definitions. The use of extraordinary assumptions, if any, might have affected the assignment results.

It is an extraordinary assumption of this report that the subject property is free and clear of any and all soil and/or site contamination, and/or any other environmental hazard that would have an impact on the value of the property.

On the date of inspection, we observed large gravel piles, road markers and signs, and a mobile office trailer on the subject property. We understand the site is being used to facilitate the construction of SoFi Stadium. It is an extraordinary assumption of this report that the gravel piles and equipment will be removed, that there is no net income generated by the use of the site by the football stadium contractor, and that any removal costs will be borne by the football stadium contractor and will have no impact on the value of the property.

## Hypothetical Conditions

For a definition of Hypothetical Conditions please see the Glossary of Terms & Definitions. The use of hypothetical conditions, if any, might have affected the assignment results.

This appraisal does not employ any hypothetical conditions.

## Client, Intended Use and Users of the Appraisal

Client:	Murphy's Bowl, LLC
Intended Use:	This appraisal is intended to provide an opinion of the Market Value of the Fee Simple interest in the property for the use of the client and the Intended Users in evaluating a potential real estate transaction as described herein. This report is not intended for any other use.
Intended User:	This appraisal report was prepared for the exclusive use of Murphy's Bowl, LLC and its counsel, as well as: Wilson Meany; the City of Inglewood; the City of Inglewood, as Successor Agency for the Former Inglewood Redevelopment Agency; the Federal Aviation Administration; and their respective counsel. Use of this report by others is not intended by the appraiser.



# Los Angeles County Regional Analysis

## Introduction

Los Angeles County is ranked among the largest economies in the world and is home to the largest population by county in the United States with nearly 10.3 million residents, according to Experian Marketing Solutions, Inc. The majority of Los Angeles County is heavily urbanized and dense, averaging approximately 2,515 residents per square mile. The county encompasses a total of 4,058 square miles of land area, with approximately 70 miles of coast along the Pacific Ocean. Los Angeles County is bordered by Orange County to the south, San Bernardino County to the east, Ventura County to the west, and Kern County to the north.

The Los Angeles-Long Beach-Anaheim Core-Based Statistical Area (CBSA) is the largest of the three that comprise the Los Angeles-Long Beach Combined Statistical Area (Los Angeles CSA). The Los Angeles CSA includes the Riverside-San Bernardino-Ontario and Oxnard-Thousand Oaks-Ventura CBSAs as well. The Los Angeles-Long Beach-Anaheim CBSA is further divided into two metropolitan divisions (MD): Los Angeles-Long Beach-Glendale and Santa Ana-Anaheim-Irvine MDs. The Los Angeles-Long Beach-Glendale Metropolitan Division is synonymous with Los Angeles County, and will be the focus of the following demographic and economic overview. The city of Los Angeles is the largest incorporated area in the county, which features 88 incorporated cities.

## Map

The following map depicts Los Angeles County in relation to the adjacent Orange County and Inland Empire regions:

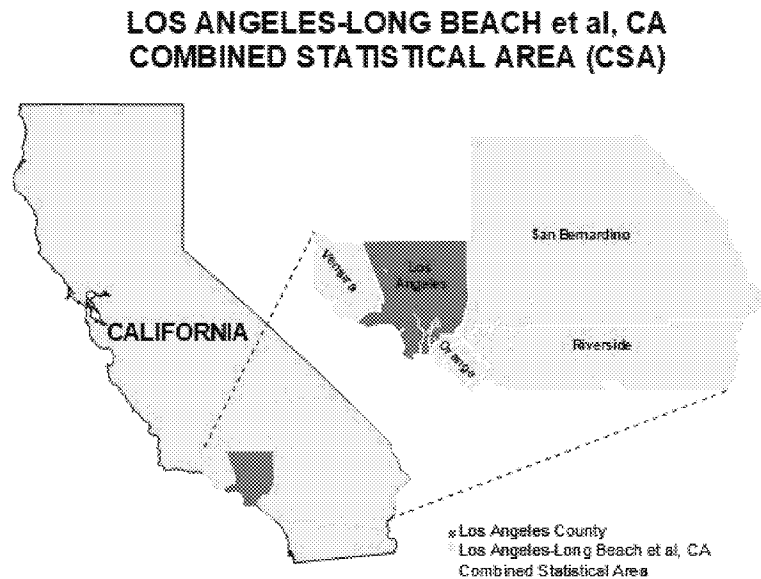

Source: Cushman & Wakefield Valuation & Advisory

## COVID-19 Impact

As the crisis began to unfold in the last month of the first quarter, much of the data available may not accurately reflect the true impact of the crisis on the market. As data often lags, we will find out more as the crisis unfolds. In other sections of the report we will discuss the effects of the COVID-19 crisis on the market and subject property in as much detail as possible. With that said, it is important to note the following points:



- The current COVID-19 pandemic has resulted in shutdowns of non-essential business, and as a result many other businesses have been significantly disrupted. This has resulted in a sharp and drastic unemployment spike that is expected to negatively impact households and businesses in the near term.
- Pertaining to real estate specifically, tenant income losses (business or personal) are expected to translate into near term cash flow disruption to properties. The severity of these impacts are anticipated to be property specific with some property types impacted more than others.
- The full effects of these impacts are unknown at this time, but most market participants are reporting a pause/hold with regards to transactions and have expectations for three to six months of acute challenges and a Fourth Quarter 2020/First Quarter 2021 rebound.
- Right now, the market in general is cautiously optimistic about returning to pre-pandemic conditions by the end of First Quarter 2021.

### Current Trends

The Los Angeles regional economy benefits immensely from its dense consumer base, well-developed infrastructure, and access to the Los Angeles Customs District, which includes the Ports of Long Beach and Los Angeles (Twin Ports), Port Hueneme, and the Los Angeles International Airport (LAX). The core economic drivers of tourism, logistics, and high tech have propelled Los Angeles ahead of state and national averages in recent years, but job growth fell below the overall United States in 2019, a trend which has continued into first quarter 2020. Employment growth lags both the state and national averages, with gains decelerating or remaining flat across all wage tiers. Despite Los Angeles Metropolitan Division experiencing slow employment growth, the Department of Labor shows most sectors received wage increases. Strong hourly earnings gains are unparalleled in Southern California, and the Employment Cost Index has maintained its lead when compared to most other major metro areas and divisions. Single-family permits are faring slightly better than multifamily permits, but residential construction has barely hastened in recent years.

Further points of consideration include:

- Located in the City of Inglewood near LAX (and just east of the subject property), the \$2.6 billion Los Angeles Rams football stadium project, SoFi (Social Finance) Stadium, is one of the largest developments underway in the region, and was 85% complete as of January 2020. The new stadium is projected to be completed in 2020.
- Los Angeles International Airport is undergoing a massive, \$14 billion modernization project aiming to improve access to the nation's third-busiest airport. The largest component includes the \$5.5 billion Landside Access Modernization Program (LAMP) which will feature: an Automated People Mover (APM) connecting the airport's terminals, a transit center linking to the region's rail network, and a Consolidated Rent-a-Car center. Another major component is a \$1.6 billion, 12-gate Midfield Satellite Concourse, which broke ground in early 2017 and is projected to open in 2020. Several terminals are also under renovation, including the \$1.9 billion overhaul and expansion of Terminals 2, 3, 5, and 6 by Delta Airlines; the \$573 million renovation project of United Airlines' Terminals 7 and 8; and the \$515.8 million modernization of Southwest Airlines' Terminal 1. In October 2018, American Airlines broke ground on its \$1.6 billion renovation of terminals 4 and 5, which will modernize a 300,000 square-foot, 28-gate complex with upgraded amenities and six additional gates. The entirety of the projects at LAX are expected to reach completion by 2023.
- Year-end 2019 totals at the Port of Los Angeles amounted to 9.5 million twenty-foot equivalent units (TEUs), dropping almost 1.3% year-over-year, while the Port of Long Beach recorded an annual decrease of nearly 5.7% with 7.6 million TEUs. Year-to-date through March 2020, the Port of Long Beach reported roughly 1.7 million total TEUs, down 6.9% over the previous year, while container volume at the Port of Los Angeles dropped 18.5%.

- In October 2018, the Los Angeles County Metropolitan Transportation Authority (LACMTA / MTA) broke ground on the final phases of the Metro Purple Line extension, which will run 2.6 miles through Westwood, Century City, and Beverly Hills. The total budget for the extension is set at \$6.3 billion, with nearly \$1.5 billion granted by the U.S. Department of Transportation. Phase I of the project is expected to reach completion in 2023, with Phase II scheduled for 2025, and total completion projected for 2026. The purple line extension will reduce the current travel time from Union Station to Westwood from approximately 1.5 hours down to 25 minutes, and stimulate an influx of new development adjacent to the growing line.

## Demographic Characteristics

The demographic profile of the Los Angeles region reflects a younger, more affluent population than that of the nation. Although Los Angeles outperforms national averages in median household incomes, the region still falls behind in income distribution and educational attainment. Despite this, Los Angeles County still offers a diverse employment base and skilled labor force, thus offering a strong talent pool to its growing businesses.

The following table highlights and compares the most recent demographic characteristics for Los Angeles County and the United States:

<b>Demographic Characteristics</b> Los Angeles County vs. United States 2019 Estimates		
<b>Characteristic</b>	<b>Los Angeles County</b>	<b>United States</b>
Median Age (years)	37	38
Average Annual Household Income	\$104,263	\$87,636
Median Annual Household Income	\$69,776	\$60,811
<i>Households by Annual Income Level:</i>		
<\$25,000	18.4%	20.3%
\$25,000 to \$49,999	18.7%	21.4%
\$50,000 to \$74,999	16.1%	18.0%
\$75,000 to \$99,999	12.8%	13.0%
\$100,000 plus	33.9%	27.2%
<i>Education Breakdown:</i>		
< High School	20.6%	13.0%
High School Graduate	19.9%	27.6%
College < Bachelor Degree	26.7%	29.0%
Bachelor Degree	21.5%	18.9%
Advanced Degree	11.4%	11.5%

Source: © 2019 Experian Marketing Solutions, Inc. •All rights reserved•  
Cushman & Wakefield Valuation & Advisory

## Population

According to Experian Marketing Solutions, Inc., the Los Angeles-Long Beach-Glendale region is home to a population of almost 10.3 million individuals, making it one of the largest, most densely populated counties in the country. From 2009 through 2019, Los Angeles' population averaged 0.3% annual growth, falling behind the national growth due to the region's high living and business costs, rising home values, and limited capacity. Despite the high cost of living, at 129% compared to the national base cost of 100% (according to Moody's Analytics), the region's impressive demographics, with above average educational attainment, provide a young and highly skilled employment base to support high-wage jobs. Additionally, the flourishing technology and innovation landscape in Los Angeles has augmented the region's economic drivers and will further continue to support increasing population trends in the region.

The following graph compares population growth within the Los Angeles region and the United States:

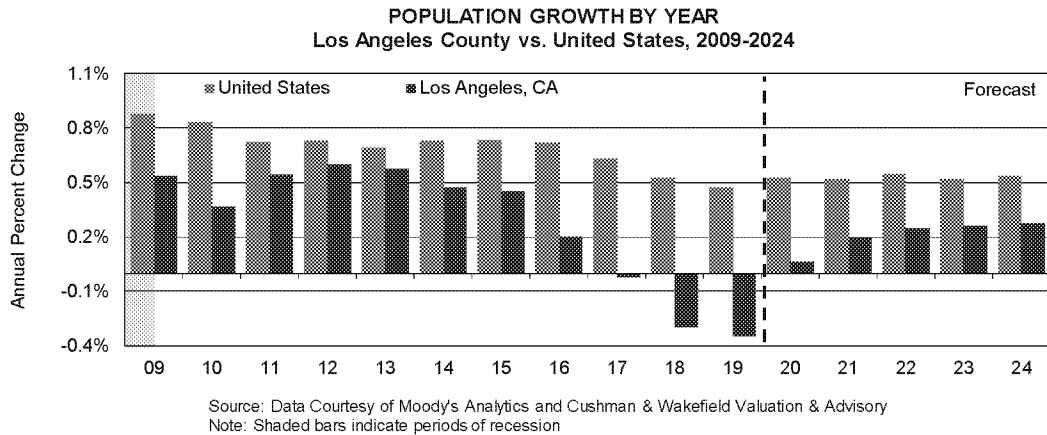

The following table details the population trends within the Los Angeles region and the United States:

Annualized Population Growth By CBSA Los Angeles-Long Beach-Glendale MD 2009-2024						
			Forecast	Forecast	Compound Annual Growth Rate	Compound Annual Growth Rate
Population (000's)	2009	2019	2020	2024	09-19	20-24
United States	306,771.5	328,239.5	329,971.0	337,017.4	0.7%	0.5%
Los Angeles-Riverside-Orange County, CA CSA	17,750.4	18,711.4	18,755.4	19,136.1	0.5%	0.5%
Los Angeles-Long Beach-Santa Ana CBSA	12,774.6	13,214.8	13,219.0	13,339.6	0.3%	0.2%
<b>Los Angeles-Long Beach-Glendale MD</b>	<b>9,787.4</b>	<b>10,039.1</b>	<b>10,045.7</b>	<b>10,144.3</b>	<b>0.3%</b>	<b>0.2%</b>
Santa Ana-Anaheim-Irvine MD	2,987.2	3,175.7	3,173.2	3,195.2	0.6%	0.2%
Riverside-San Bernardino-Ontario CBSA	4,160.7	4,650.6	4,688.8	4,935.5	1.1%	1.3%
Oxnard-Thousand Oaks-Ventura CBSA	815.1	846.0	847.6	861.0	0.4%	0.4%

Source: Data Courtesy of Moody's Analytics, Cushman & Wakefield Valuation & Advisory

### Households

Over the past decade, household formation in the Los Angeles County region was similar to population gains with an average annual growth rate of 0.4%. Household formation rates were supported by the recovery of the housing market, steadily rising income levels, and millennials entering the first-time home buyers' market. Homebuilding in Los Angeles County is set to remain steady in the near term. The pace has already slowed down in recent years alongside decelerating population growth. Net migration has been negative over the past two decades and demand from remaining residents is in check. The ratio of a household formation relative to housing completions is on par with the 20-year average, which suggests that the market is well-supplied. Financial conditions also play a role. House prices are trending upward, eroding affordability and thus demand. The 30-year mortgage rate dropped in May to a record low of 3.4%. Once mortgage rates become steady but remain low, housing demand is anticipated to grow. Supply constraints related to coastal California's low land availability and high costs will keep a lid on construction through the early part of the next decade. Through 2024, household formation is forecast to accelerate ahead of population growth with an average annual rate of 0.4%. This upward trend in household formation can be attributed to various sociological factors such as increasing divorce rates, young professionals postponing marriage, student debt repayment, and the relatively high cost of living.

The following graph details household formation in the Los Angeles region and the United States:

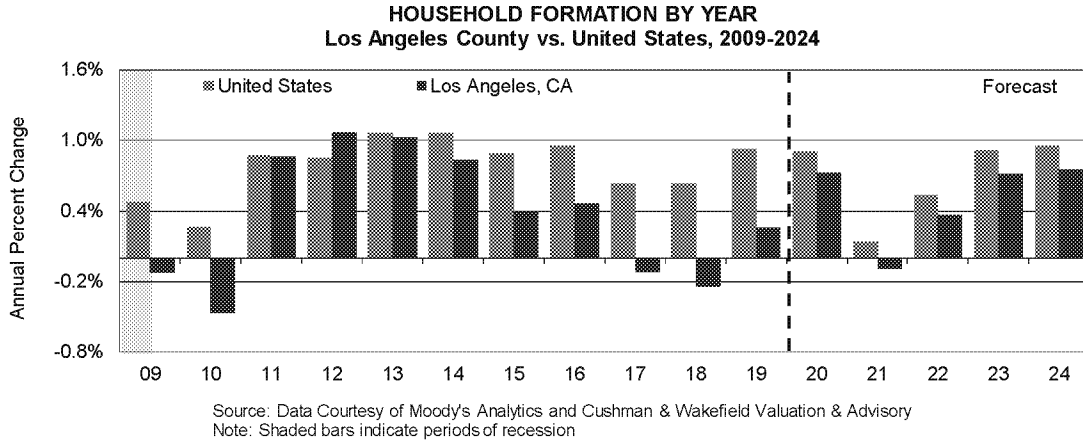

### Gross Metro Product (GMP)

A large share of the region’s GMP output is produced by high-value industries including the technology, trade, and manufacturing sectors. Historically, Los Angeles’ GMP growth trends have closely followed that of the United States, exceeding national averages in recent years. Commercial construction was less impressive last year than in 2017 and is expected to continue to fluctuate alongside income growth and consumer spending. Commercial construction is a late-cycle performer—as more of an economy’s real estate capacity is utilized, rent appreciation accelerates, prompting more building. According to IHS-Markit, the value of Los Angeles’s commercial construction declined in 2019, a 6.9% drop year-over-year.

The following graph details gross metro product within the Los Angeles region compared to the United States:

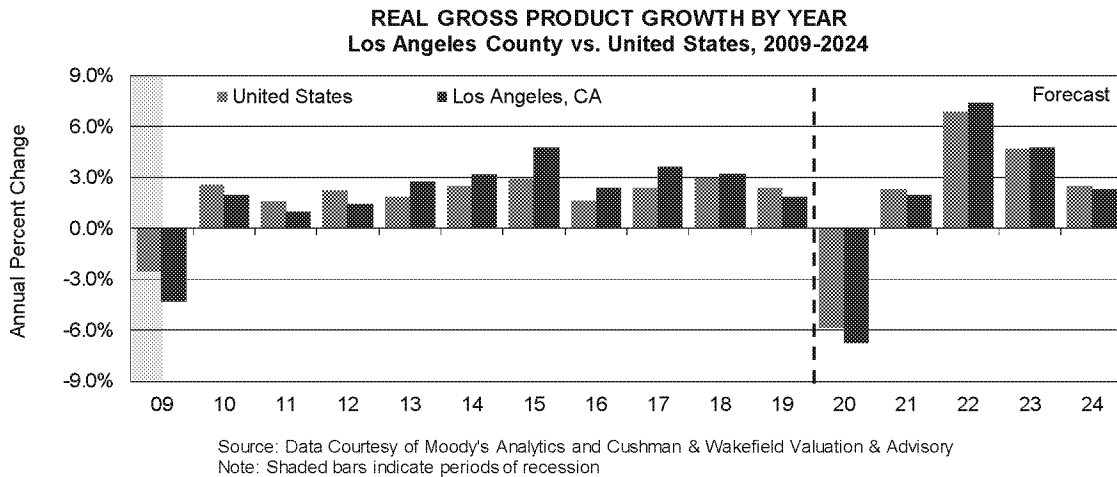

### Employment Distribution

Los Angeles’ economic base is composed of a variety of employment sectors that is like the overall United States, contributing to the significant employment gains over the metro’s economic expansion. Due to the influence of the Twin Ports, employment in the region relies heavily upon international trade as it relates to port activity. Additionally, Los Angeles’ status as an entertainment hub has historically made the industry a key component of employment and the regional economy overall. Shifting public demands and changing technologies, however, continue to influence the entertainment industry, leading to the decline of the motion picture segment and the predominance of

television and commercial production. With that said, tech companies benefit from Silicon Beach’s entertainment industry to hire unique talent to complement their evolving industry.

The following chart compares non-farm employment sectors for the Los Angeles region and the United States:

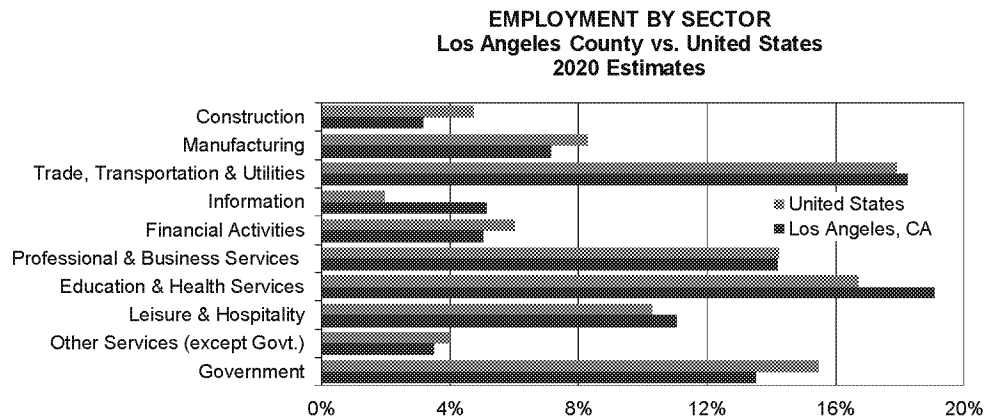

Source: Data Courtesy of Moody’s Analytics and Cushman & Wakefield Valuation & Advisory

### Major Employers

The following table lists the largest employers in Los Angeles County:

Largest Employers Los Angeles County, CA		
Company	No. of Employees	Business Type
University of California, Los Angeles	46,220	Education
Kaiser Permanente	36,468	Healthcare
University of Southern California	20,163	Education
Northrop Grumman Corp.	16,600	Aerospace & Defense
Providence Health Systems	15,255	Healthcare
Target Brands Inc.	15,000	Retail
The Kroger Co.	14,970	Retail
The Boeing Co.	13,294	Aerospace & Defense
The Walt Disney Co.	13,000	Entertainment
Albertsons/Vons/Pavilions	13,000	Retail

Source: Los Angeles Business Journal and Cushman & Wakefield Valuation & Advisory

### Employment Growth

Los Angeles County nonfarm employment lost 35,200 jobs between February 2020 and March 2020. Total nonfarm employment experienced a 0.9% increase year-over-year, climbing from 4,555,900 to 4,597,200. Los Angeles handles nearly 13% of U.S. imports, more than any other customs district in the country. The Port of Los Angeles recorded 9.3 million TEU units in 2019, approximately a 1.3% decrease from 2018. In March 2020, the Port of Los Angeles reported 449,568.30 in container volume, a 30.9% decline in volume year-over-year. However, the U.S. consumer market is in good shape and wage growth is still accelerating, which will ensure demand for imports. In May 2020, President Trump threatened to implement a tariff on top of the current 25% tax on Chinese goods. The tariffs so far have had some impact on consumers, most businesses, and agricultural producers. Relatively low

unemployment and fiscal stimulus should keep imports coming through the near term, keeping growth at the ports on track.

The following graph compares employment growth per year for the Los Angeles region and the United States:

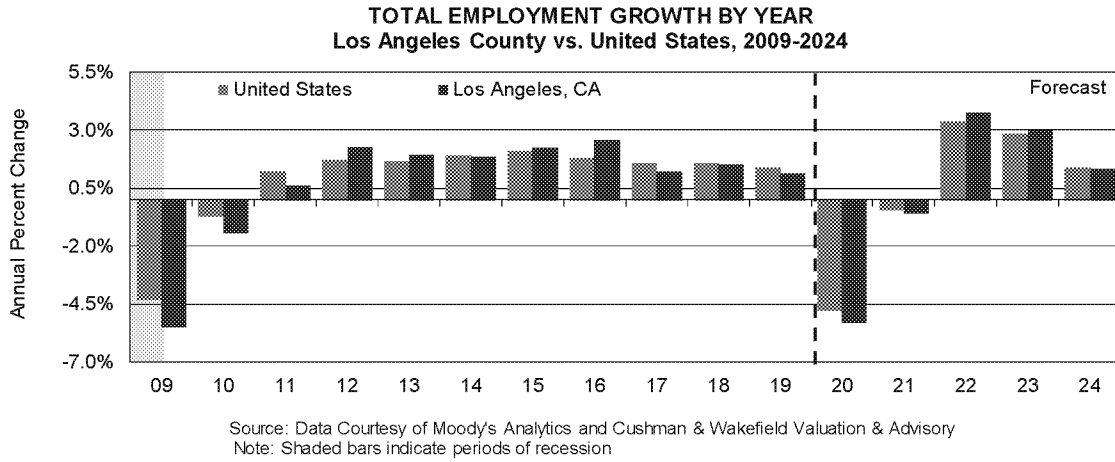

### Unemployment

According to the Bureau of Labor Statistics March 2020 preliminary figures, the Los Angeles-Long Beach-Glendale Metropolitan Division recorded an unemployment rate of 6.3%, which represents approximately 315,000 unemployed individuals. March's unemployment rate both higher than 2019 state and national unemployment rates. Through the near term, unemployment in Los Angeles is expected to trend above both state and national data, climbing alongside labor constraints and national economic conditions.

The graph below compares unemployment rates for the Los Angeles region, California, and the United States:

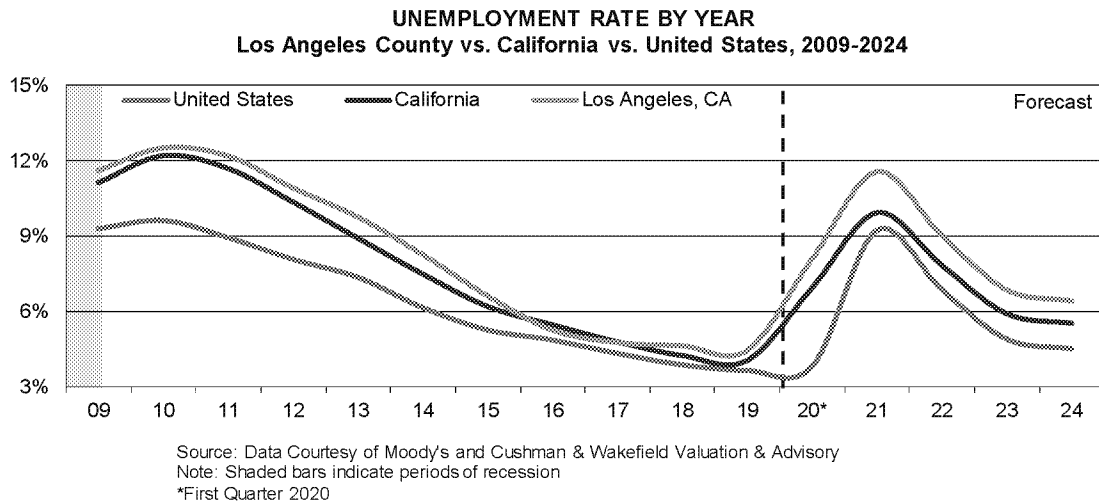

### Conclusion

The Los Angeles region's impressive demographics and high-wage employment growth have supported economic expansion following the last economic recession. The region's diversified employment base will continue to

compare favorably with the United States, although job growth will slow relative to the nation as the economy reaches full employment. Expansion will accelerate over the coming year. Labor supply constraints and land shortages will ensure elevated incomes and real estate prices. High and rising costs will drive out-migration, so population growth will lag that in other large western metro areas, and job growth will barely keep pace with the national average.

# Local Area Analysis





## Location Overview

The subject property is located along the south side of Century Boulevard west of Prairie Avenue, just west of Hollywood Park Casino and SoFi Stadium, in the City of Inglewood. Inglewood was incorporated as a city in February 1908 and encompasses a land area of about nine square miles. The city is situated in the southwest portion of Los Angeles County, in the northern portion of the South Bay region. Inglewood has a varied mix of residential and commercial developments that range from single-family homes and multifamily projects, to retail oriented properties and low- to mid-rise office buildings which are generally concentrated along Century Boulevard.

Surrounding areas include Ladera Heights to the north, Hawthorne and Gardena to the south, Westmont to the east, and Westchester to the west. The immediate subject commercial neighborhood is generally bound by Imperial Highway and the 105 Freeway to the south, Crenshaw Boulevard to the east, Florence Avenue to the north, and the 405 Freeway to the west. The Los Angeles Central Business District (Downtown Los Angeles / DTLA) is about 11 miles northeast of Inglewood, and the Los Angeles International Airport is roughly three miles west of the city.

## Los Angeles South Bay

The South Bay is in the southern portion of the Los Angeles basin and is the coastal zone extending south from LAX to the City of Long Beach. Its boundaries can be roughly defined as the 105 Freeway and Los Angeles International Airport on the north, the 405 and 710 freeways on the east, and the Pacific Ocean on the south and west. Included in this area are: the incorporated cities of El Segundo, Manhattan Beach, Hermosa Beach, Redondo Beach, Torrance, and Carson; the cities of the Palos Verdes Peninsula; portions of unincorporated Los Angeles County; and districts within the City of Los Angeles.

Historically, the South Bay economy has been dominated by high technology industries such as aerospace and defense. A significant portion of the local population is employed in the electronics industry and industries tied to foreign trade. Recently there has been an increase in Pacific Rim companies into this area. Today, the South Bay houses numerous regional, national, and international headquarters, including automobile companies such as Honda and Tesla Motors. Other major employers are Raytheon, Garrett Systems (Honeywell), Direct TV, Xerox Corporation, Northrop Grumman, TRW, Chevron, and Shell Oil Products.

## South Bay Development Trends

While employment is dominated by the aerospace and defense industry, development in the South Bay region is well diversified. Residential development ranges from low-income apartment complexes to upper-income single-family residences. In general, the more desirable and expensive residential areas are located in the western areas in proximity to the Pacific Ocean. Higher priced residential areas include the Palos Verdes Peninsula, Redondo Beach, Hermosa Beach, Manhattan Beach, and portions of Torrance and El Segundo. The more inland areas of the South Bay are characterized by lower rental rates and home prices that attract middle and lower-middle income level households.

The South Bay region also has a well-diversified retail base with development ranging from freestanding retail buildings to regional shopping centers. The two most significant regional malls servicing the area are the super-regional Del Amo Fashion Center in Torrance and the South Bay Galleria in Redondo Beach. There are also a number of larger power centers anchored by a Home Depot and/or Costco. Manhattan Village in Manhattan Beach is a regional/community shopping center that has a small indoor mall area anchored by Macy's. Outside of the regional malls and power centers, commercial development is primarily comprised of neighborhood, community, and strip centers located along major arterials throughout the area. There are also numerous older, freestanding retail facilities.

The existing office base in the South Bay region approximates 30 million square feet within ten submarkets. The largest concentrations of space are in the cities of Long Beach and El Segundo, in the LAX area, and in an area known as the 190th Street Corridor in Torrance. Office occupancy is dominated by aerospace and defense-related employers, and entertainment companies are now in Manhattan Beach. Office development in the South Bay ranges from low- to high-rise buildings. In general, newer buildings developed in the 1980s tend to be high-rise structures and are concentrated in downtown Long Beach; mid-rise office buildings are concentrated along the 190th Street Corridor in Torrance, and in the city of El Segundo just south of LAX.

Industrial development in the South Bay region is significant, with the existing industrial base estimated at approximately 230 million square feet. The largest concentrations of industrial space are located in the cities of Los Angeles (Harbor Gateway and Wilmington districts), Carson, Torrance, Long Beach, and Gardena. This industrial development is heavily reliant on the aerospace and defense industries but is also strongly influenced by the Twin Ports. Recently, strong demand for last mile distribution facilities by e-retailers and logistics firms has led to a surge of development activity in the greater Los Angeles region, including in the South Bay ("last mile" refers to the final link in the urban logistics eCommerce supply chain). Retailers and logistics companies are focusing on developing, acquiring, and/or leasing facilities to ensure rapid fulfillment of online orders. The emphasis on improving efficiency in the last mile of distribution will continue to generate demand for industrial sites in the South Bay.

### Access and Transportation

The South Bay is served by the Los Angeles County freeway network. Three freeways provide direct service to the area: the San Diego Freeway (I-405), the Harbor Freeway (I-110), and the Gardena Freeway (SR-91). The 405 Freeway is the primary coastal highway in western Los Angeles County. The 110 Freeway provides access between downtown Los Angeles and the Twin Ports. The 91 Freeway provides east/west access from the South Bay region to northern Orange County (and beyond, to the Inland Empire). The Century Freeway (I-105) travels in an east/west direction between Los Angeles International Airport and the Mid-Cities area of Los Angeles; it is just north of the El Segundo city limits, and the northern boundary of the South Bay. The Long Beach Freeway (I-710) provides additional north/south access between the San Gabriel Valley and the Twin Ports, east of the South Bay region. Overall, freeway access to the South Bay region is good. The subject property is situated about 1.2 miles east of the 405 Freeway and about 0.8 miles north of the Century Freeway.

Major east/west arterials in Inglewood include Century Boulevard, which acts as the gateway to LAX, Imperial Highway to the south, and Manchester Boulevard and Florence Avenue to the north of the subject. Major north/south primary arterials in Inglewood include Prairie Avenue, Crenshaw Boulevard, and South La Brea Avenue (which transitions to Hawthorne Boulevard on the south side of Century Boulevard).

### Metro System

Beginning in the 1990s, Los Angeles embarked on a multi-modal mass transit system called the Metro System. The goal of the overall system is to improve access through linkages among a variety of transportation modes. The Metro System is comprised of freeway carpool lanes, buses, light rail lines, and heavy rail lines. Six rail lines are in operation, including four Metro Light Rail lines and two Metro Subway lines. The Metro lines currently in operation and under construction, according to LACMTA, are detailed in the table below:

Metro Rail Line and Ridership Summary*						
Rail Line	Opening Date	Number of Stations <sup>^</sup>	Length in Miles	Average Weekday Boarding 2018	Average Weekday Boarding 2019	% Change
A Line (Blue)	1990	22	21.3	64,648	27,531	-57.4%
B Line (Red) / D Line (Purple)	1993-2000	22	14.0	137,142	133,413	-2.7%
C Line (Green)	1995	14	19.5	30,839	29,287	-5.0%
E Line (Expo)	2012	19	13.1	61,024	58,002	-5.0%
L Line (Gold)	2003	27	29.7	50,523	47,656	-5.7%
<b>Total</b>		<b>104</b>	<b>97.6</b>	<b>344,176</b>	<b>295,889</b>	<b>-14.0%</b>
<i>L Line (Gold) Extension</i>	<i>Under Construction</i>	<i>5</i>	<i>12.3</i>	<i>N/A</i>	<i>N/A</i>	<i>N/A</i>
<i>Crenshaw / LAX</i>	<i>Under Construction</i>	<i>8</i>	<i>8.5</i>	<i>N/A</i>	<i>N/A</i>	<i>N/A</i>
<i>Downtown Regional Connector</i>	<i>Under Construction</i>	<i>3</i>	<i>1.9</i>	<i>N/A</i>	<i>N/A</i>	<i>N/A</i>
<i>D Line (Purple) Extension</i>	<i>Under Construction</i>	<i>7</i>	<i>9.0</i>	<i>N/A</i>	<i>N/A</i>	<i>N/A</i>
<b>Total</b>		<b>23</b>	<b>31.7</b>			

\*As of June 2020; ridership data for the B/D (Red/Purple) lines are combined on the LACMTA website

<sup>^</sup>Includes shared stations and stations under construction

Source: LACMTA; compiled by Cushman & Wakefield Valuation & Advisory

In 2018, LACTMA announced they would be renaming the rail lines from colors to letters. The Blue Line reopened as the A Line, and subsequent lines will follow and are noted in the chart above.

The MTA operates 98 miles of Metro Rail service with 104 train stations in Los Angeles. In addition, 23 stations and 32 railway miles are under construction. The Metro Rail system consists of six separate but connected lines; five of these (A / Blue, B / Red, D / Purple, E / Exposition, and L / Gold) originate Downtown. The A Line links the CBD with the City of Long Beach 20 miles south. Between Long Beach and Downtown, the A Line intersects with the C Line, which runs east from Downey, west towards LAX and south to the beach cities. The A Line also connects to the B Line at the 7th Street/Metro Center stop.

The B Line, a subway starting at Union Station and continuing through Downtown, connects the A and L Lines, terminating in North Hollywood. The B Line subway also serves the Downtown-Mid-Wilshire traffic. The L Line provides service from Union Station to Sierra Madre Villa Avenue in Pasadena, passing through Chinatown, Highland Park, Arroyo Seco, South Pasadena, and Old Town Pasadena. The E Line runs east from Downtown Santa Monica and connects to the A, B, and D lines in DTLA. Connections to the A, B, and D lines are accessible at this location.

### Current LACMTA Projects

#### Extensions

The E Line and L Line extensions were completed in 2015 and 2016, respectively. A second phase of the L Line Extension is underway and is expected to be operational by 2025. The Crenshaw/LAX Line from South Los Angeles to the Los Angeles International Airport (LAX) is expected to open in 2021. In addition, the Downtown Regional Connector Project will extend 1.9 miles as a subway from the L Line/Little Tokyo station to the Financial District, connecting the A, E, and L lines in Downtown. It will add three stations and is planned to open in 2022.

The \$7.8 billion D (Purple) Line subway extension is currently under construction. This nine-mile project will connect the Wilshire/Western station (the current western terminus of the line) to Westwood along the Wilshire corridor, including a station at the intersection of Wilshire Boulevard and Reeves Drive in Beverly Hills (about three blocks east of Rodeo Drive). The extension, which will end at the West Los Angeles Veterans Affairs (VA) Hospital in Westwood, will include seven new stations spaced in approximately one-mile intervals. The estimated one-way running time is about 25 minutes from Downtown Los Angeles to the Westwood/VA Hospital Station. Total projected daily boardings for the line are roughly 49,000 people per day. Project funding comes from voter-approved Measure R, federal "New Starts" matching funds, and a loan from the U.S. Department of Transportation.

The first phase of the D Line project began in 2014 and includes three stations extending from Wilshire/Western to Wilshire/La Cienega and is expected to be operational by 2023. Construction on the second phase started in February 2018; and the third phase began in September 2019. Phase two will add two more stations, Wilshire/La Cienega to Century City/Constellation, and the third phase will wrap up the extension with the last two stations at Century City/Constellation to Westwood/VA Hospital. The last two segments of the rail are slated to be completed by 2026, in time for the 2028 Olympics.

The C Line Metro station is located at the intersection of Imperial Highway and Aviation Boulevard in Inglewood. A complimentary shuttle/bus provides access to LAX. The C Line forms an east/west transportation link between the beach communities and the Inland Empire and is primarily aligned with 105 Freeway, paralleling Century Boulevard. The westernmost extension of the C Line is in Redondo Beach. The C Line connection to the A Line at the Rosa Parks/Imperial/Wilmington station provides access to DTLA and connections to the B Line at Metro Center, which links passengers to destinations as far north as North Hollywood and connects to the five-county Metrolink system.

#### Crenshaw/LAX

Currently under construction, the Crenshaw/LAX metro line (shown in the exhibit on the following page) will run through southwest Los Angeles, generally in a north-south direction. It will connect the Crenshaw neighborhood and Leimert Park to the City of Inglewood and LAX. The project is an 8.5-mile light rail route, starting at the Expo/Crenshaw station on the E Line and connecting to the existing C Line just to the west of the Aviation/LAX station. The initial segment includes eight stations; an infill station, Aviation/96<sup>th</sup> Street station, will be built later to accommodate a planned people mover system at LAX. The Downtown Inglewood and Fairview Heights stations are under construction in Inglewood and are anticipated to be completed in 2021.

### Crenshaw/LAX Transit Project



### Inglewood First/Last Mile Plan and the Inglewood Transit Connector

The Inglewood First/Last Mile Plan is a collaboration between the City of Inglewood and LACMTA to develop first/last mile improvements for four stations in and adjacent to the City. These stations include three Crenshaw/LAX stations (Fairview Heights, Downtown Inglewood, and Westchester/Veterans) and one C (Green) Line station (Crenshaw). The plan will enhance accessibility and safety for pedestrians and passengers.

The Inglewood Transit Connector (ITC) is an effort by the City of Inglewood to provide an elevated, automated people mover system to facilitate a transit connection between the Crenshaw/LAX Downtown Inglewood station and the Forum, SoFi Stadium, and the IBEC. The ITC is a planned 1.8-mile system that would begin at Market Street and Florence Avenue and end at Century Boulevard and Prairie Avenue, just east of the subject property. A diagram of the proposed ITC appears on the following page.

PROPOSED INGLEWOOD TRANSIT CONNECTOR ALIGNMENT

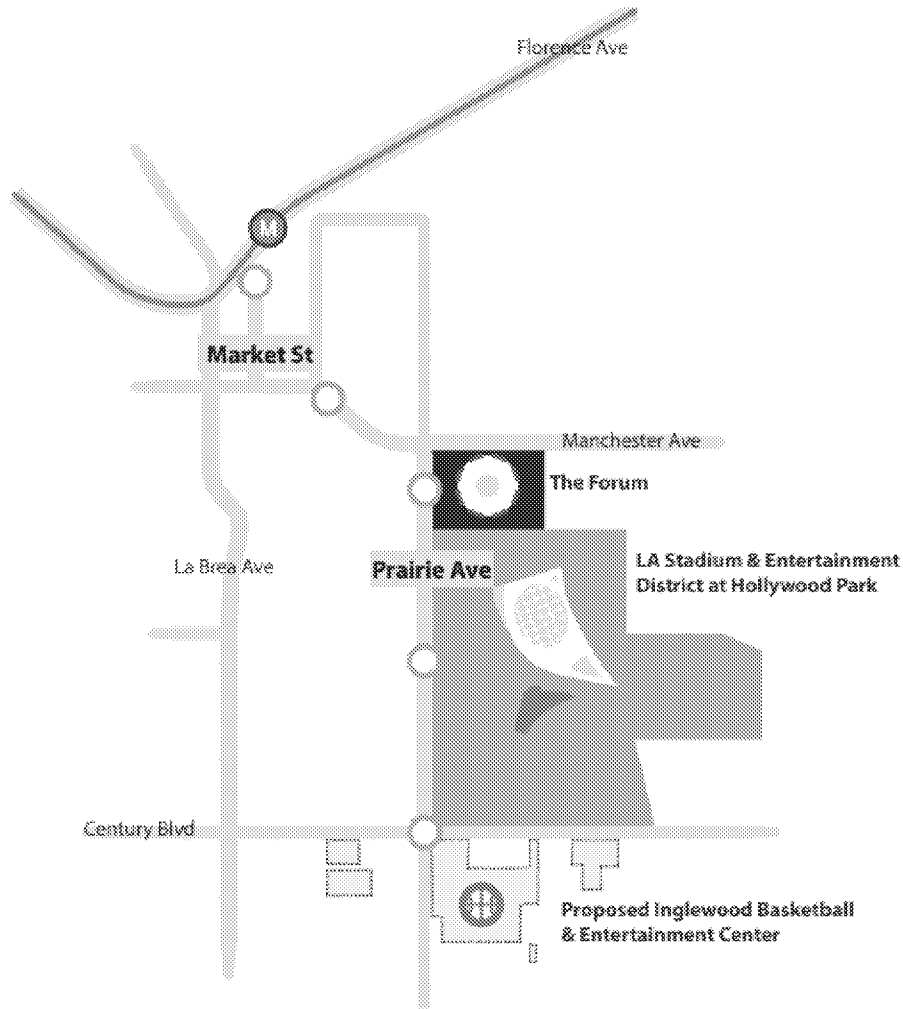

Source: City of Inglewood / Envision Inglewood

Local Area Land Uses

The City of Inglewood offers a mix of land uses including residential, retail, industrial, office, and public-use properties. Details of the existing land uses within the City of Inglewood, including information available from the Los Angeles County Assessor, are as follows:

Residential Uses

The existing residential uses in the city total about 3,000 acres, accounting for 66 percent of the city’s total land area. Most of the city’s residential land area is developed with detached single-family homes, which accounts for 69 percent of the city’s total residential land area. Land within Inglewood developed with residential duplexes and triplexes totals 449 acres, accounting for 10 percent of the city’s total acreage, and 15 percent of all residential land uses. The city’s land area developed with four or more units per lot totals about 490 acres, accounting for 11 percent of the city’s total land area and 16 percent of all residential land uses.

## Commercial Uses

The existing commercial uses in the city total about 297 acres, accounting for 6.5 percent of the city's total land area. Commercial uses are divided into two categories: commercial and hotel/motel. Commercial uses encompass all of the general retail and service uses in the city such as department stores, shopping centers, restaurants, and service shops, and comprise 271 acres, or 6 percent of the city's total land area. Hotels and motels comprise 26 acres, which is less than one percent of city's total acreage.

Commercial land uses are found primarily along the major arterials in the city. The major north-south commercial arterials include portions of La Cienega Boulevard, La Brea Avenue, and Prairie Avenue; and the east-west arterials include portions of Centinela Avenue, Manchester Boulevard, Arbor Vitae Street, Century Boulevard, and Imperial Highway. Many of these corridors form important gateways into the city at major freeway access points, providing opportunities for high visibility and accessibility into Inglewood.

While the city has made great strides in revitalizing its commercial corridors, there is still much to be done toward their improvement. The oversaturation of commercial corridors results in many underutilized businesses that are non-viable, resulting in poor maintenance and visual blight. Many of those businesses are not well-maintained and do not provide adequate off-street parking due to their age (legal non-conformity) and inadequate lot sizes. The shallow lots and multiple small businesses lead to frequent curb cuts along the heavy arterials, congested street parking, and potential conflicts for both cars and pedestrians.

## Office Uses

Office uses comprise 113 acres, or 2.5 percent of the city's total acreage. Office uses are generally interspersed with commercial uses along the major arterials discussed above. There are no existing large-scale office complexes in the city.

## Industrial Uses

Inglewood is located in a highly desirable industrial real estate market because of its location adjacent to LAX, the 405 Freeway, and the 105 Freeway. Industrial uses comprise 192 acres, or 4 percent of the city's total acreage. Industrial uses are divided into three subcategories, including industrial, heavy-industrial, and light manufacturing uses. The majority of industrial uses in the city are located west of the 405 Freeway, and along Florence Avenue.

## Public Facilities

Public facilities include governmental and institutional uses such as the Civic Center, hospitals, churches, and schools. Together these land uses comprise 563 acres, or 12 percent of the city's total acreage. The Civic Center, which includes City Hall, the police station, main library, and Superior Court are found in the downtown area in the west-central portion of the city, while other public facilities are spread out around the city.

## Parks

Open space and recreational uses comprise 93 acres, or 2.0 percent of the city's total land area. This area includes primarily the city's municipal parks.

## Other Uses

Other land uses do not fit into a specific category but are still important to identify. These land uses, as described above, include utilities, rights-of-way, parking lots, clubs, greenhouses, and areas not defined by the Los Angeles County Assessor's Office from which these land uses were obtained. Combined, these land uses comprise 254 acres, or about 6 percent of the city's total acreage, and are found scattered throughout the city.

## Redevelopment Project Areas

### Hollywood Park

The 298-acre Hollywood Park development, located just east of the subject along Century Boulevard, is a mixed-use, master planned neighborhood currently under construction. This area is expected to become a second downtown for the City of Inglewood. Slated for completion in 2023, the planned area will have a roughly 620,000 square foot open-air retail and restaurant district, over 400,000 square feet of office and commercial space, nearly 10,000 square feet of community services, nearly 3,000 residential units including homes, townhomes, and apartments, 25 acres of public parks and open space, an artificial lake, a 300 room luxury hotel, and the revitalized Hollywood Park Casino. The National Football League (NFL) is moving NFL Media headquarters to Hollywood Park, and will occupy about 200,000 square feet in the new office campus, which will include an outdoor studio.

The first phase of the residential development is scheduled to open in late 2020 or early 2021, in tandem with the stadium and first phase of the retail portion, and will encompass two apartment buildings containing 314 units.

### SoFi Stadium

By 2020, SoFi Stadium—also within the Hollywood Park redevelopment area—will be the home of the NFL's Los Angeles Rams and Los Angeles Chargers. Upon completion, the \$4.9 billion, 3.0 million square foot venue will seat more than 70,000 and have a standing room capacity for over 100,000 people for larger events. Sporting and entertainment events will be hosted at the stadium year-round, and the opening and closing ceremonies for the 2028 Olympic Games. Super Bowl LVI is scheduled to be held at the stadium in February 2022, and the College Football Playoff National Championship in January 2023.

### Hollywood Park Casino (HPC)

Originally part of the Hollywood Park Racetrack, the HPC is a casino and sports bar in Inglewood. The racetrack was demolished in 2013 and the casino building and parking garage were rebuilt on the adjacent parcel in 2016. The relocated property is on the north side of West Century Boulevard, just east of South Doty Avenue, and south of the under-construction Hollywood Park master-planned community described above. The main casino offers California and poker games, high-limit action, over 125 table games, simulcast off-track wagering, several dining options, a lounge and bar, and an entertainment venue.

### The Forum

The Forum is a multi-purpose indoor arena located just north of the under-construction Hollywood Park redevelopment area. The Forum originally opened on December 30, 1967 and was home to the Los Angeles Lakers for many years. In 2012, long after the Lakers had moved to the Staples Center in Downtown Los Angeles, the Forum was purchased by the Madison Square Garden Company, owners of New York's Madison Square Garden, for approximately \$23.5 million. Subsequent to the sale, MSG invested approximately \$100 million renovating the Forum, reinventing the property as the only arena-sized venue in the country dedicated to music and entertainment. Since reopening, the Forum has hosted a variety of high-profile artists and musicians. In March 2020, an LLC controlled by Steve Ballmer – owner of the Los Angeles Clippers – purchased the Forum from MSG for \$400 million. While the transaction was reported in some spaces as a land acquisition, we understand that the purchase price included considerations beyond the value of the land, and that Ballmer plans to maintain the Forum as an entertainment venue.

### Grace Park – Residential Development

Approximately one mile north of Hollywood Park is Grace Park, an entitled subdivision of 226 condominium units on approximately 18 acres at 333 North Prairie Avenue. In 2014, the site was home to seven vacant buildings that functioned as Daniel Freeman Hospital (which had closed seven years earlier). The Shopoff Group, a prominent



Southern California development company, bought the property with plans to build as many as 363 townhomes. In November 2015, the City of Inglewood Planning Commission approved development of 210 two- and three-story attached condominium townhomes, as well as amenities and open space. The property changed ownership to Harridge Development Group (HDG) in November 2017. HDG revised the site plan and received approval to building subject to the current entitlements.

Zoned R-M (residential and medical), the subdivision will create three private streets with proposed street names of Daniel Freeman Circle, Siena Lane, and Kingston Lane. The subdivision will include several community amenities including a community recreation building, a community pool and spa, children’s play areas, and neighborhood pocket parks. Harridge notes that the homes would appeal to Los Angeles County’s highly educated tech workers. The development includes three product types, as shown in the table below.

Grace Park Development Details		
Product Type	Height	Size (SF)
P-1	3-story	1,805 - 2,282
P-2	2 and 3-story	1,567 - 2,455
P-2	3-story	1,967 - 2,544

Grace Park, as well as Hollywood Park, the Forum, and LAX, are shown in the image below.



Source: The Hoffman Company

**Market Gateway Apartments**

Located at 228 North La Brea Avenue, Market Gateway Apartments is a new transit-oriented, mixed-use development currently under construction. The five-story property will contain 242 multifamily units, a rec room, leasing office, fitness center, three restaurant spaces, five retail spaces, and a grocery store. Other planned amenities include open courtyards and a pool. The project is expected to open in 2023.

**LA Phil Yola Center**

Located at 121 South La Brea Avenue, the Los Angeles Philharmonic Yola Center is a proposed 25,000 square foot headquarters for the Youth Orchestra. The building, designed by Frank Gehry, is scheduled to open in 2021 and will include space for after-school instruction, rehearsals, practices, and performances.

**Hilton TRU Hotel**

Located at 11111 South Prairie Avenue, the proposed six-story hotel will contain 120 rooms, a rooftop deck, and public art installations.

**Inglewood Basketball and Entertainment Center**

The City of Inglewood is in the planning phase of a proposed professional basketball arena and entertainment facility. The project is proposed by Murphy's Bowl LLC, a private developer and the Client in this appraisal report. The subject property is being considered for inclusion in the development of the Inglewood Basketball and Entertainment Center project (IBEC). The IBEC would be an 18,000-seat arena primarily for the Los Angeles Clippers of the National Basketball Association, and would also be used for other entertainment uses, conventions, and similar events. The proposed project includes plans for a Clippers practice and athletic training facility, Clippers team office space, a sports medicine clinic, an outdoor plaza, retail and restaurant space, community facilities, an outdoor stage, a hotel, and three parking garages with over 4,000 parking spaces. The City of Inglewood and the project developer are negotiating a draft Disposition and Development Agreement and the City has certified a final Environmental Impact Report for the project. According to the EIR, the subject property is intended for development with parking uses. The main portion of the Project Site is bounded by West Century Boulevard on the north, South Prairie Avenue on the west, South Doty Avenue on the east, and a straight line extending east from West 103<sup>rd</sup> Street to Doty Avenue to the south. The project area, including the subject property, appears in the exhibit below.



Source: City of Inglewood

The image on the following page, taken from the EIR, is a conceptual site plan of the IBEC. The subject property appears in the left side of the image, with red dashes surrounding the site. For clarity, the subject is indicated with a green star. Following that image is a conceptual arena design (provided by the LA Clippers).

IBEC CONCEPTUAL SITE PLAN

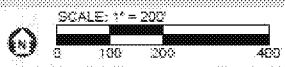
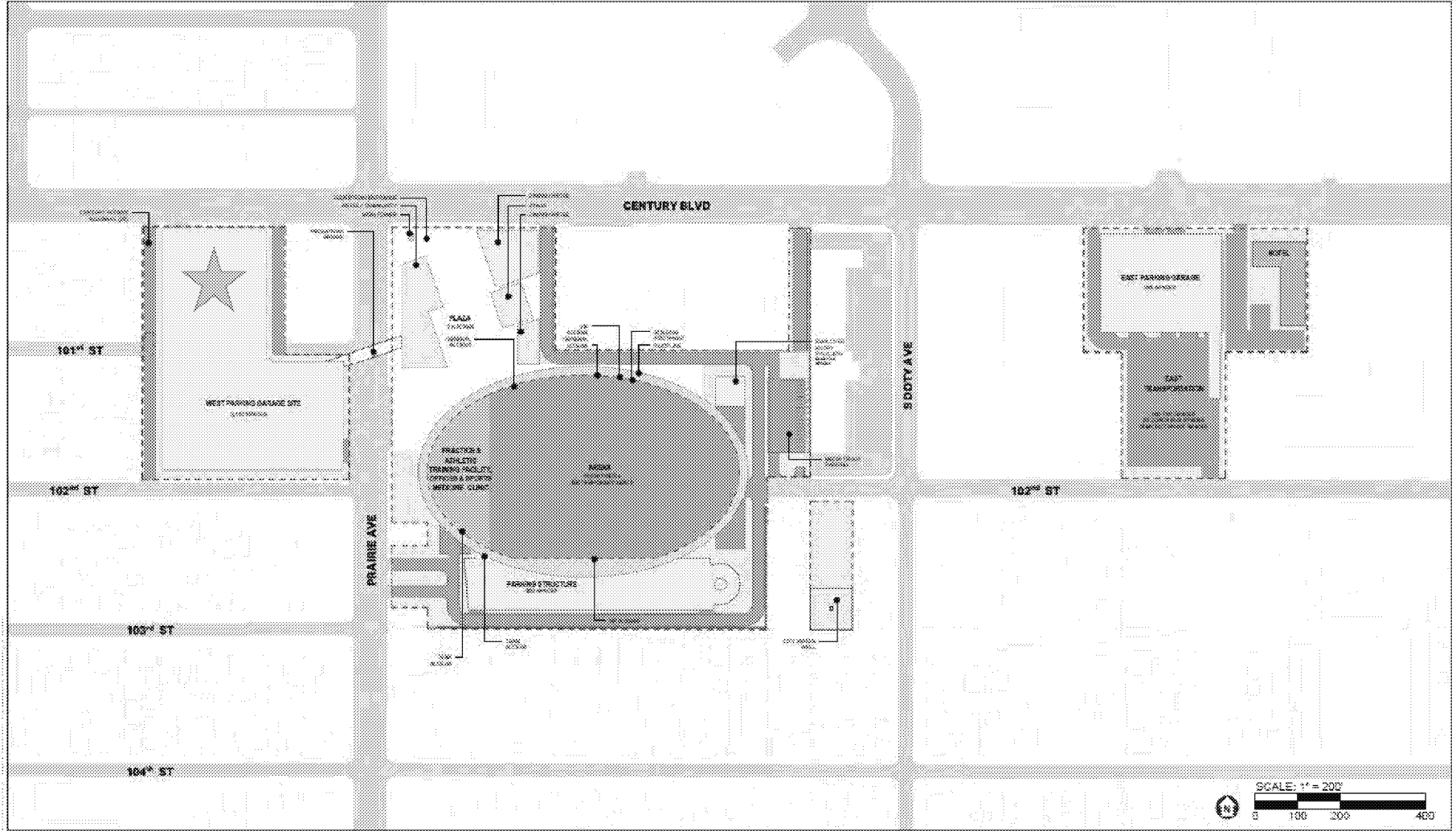

SOURCE: AECOM, 2013

Ingleswood Basketball and Entertainment Center

Figure 2  
Conceptual Site Plan



IBEC CONCEPT IMAGE



## Adjacent and Surrounding Uses

### Century Boulevard

Century Boulevard is located within several [previous] Redevelopment Project Areas, including La Cienega, In-Town, and Century. This corridor is strategically located in proximity to LAX just three miles west, has direct access to the 405 Freeway, and features the city's largest regional retail and entertainment complexes, including Hollywood Park Marketplace, which includes several large national retailers. Additionally, The Village at Century was completed in 2006 and includes large national retailers as well. While much improvement has occurred and continues to occur along Century Boulevard, much of the corridor—especially west of Prairie Avenue—includes abandoned, underutilized, or vacant properties.

### Prairie Avenue

Prairie Avenue is located within three Redevelopment Project Areas, including Manchester-Prairie, Century, and Imperial-Prairie. From Century Boulevard to Imperial Highway, the corridor is heavily dominated by service and retail uses, including a significant concentration of auto services, which creates incompatibilities with retail uses and residential development along the corridor. Large portions of this area are developed with residential uses, and many properties are abandoned, underutilized, or vacant. Significant land uses in this stretch include a popular Northgate Market on the west side of Prairie Avenue at Lennox Boulevard. Except for the activity occurring at this intersection, however, there is moderate pedestrian activity within this area.

The subject property is located on the south side of Century Boulevard in a previously underdeveloped area which is being revitalized and is supported by existing urban infrastructure. The surrounding area is comprised of a mix of low-to medium-density residential, commercial, and industrial uses. The properties immediately surrounding the subject property are described as follows:

- **North:** On the north side of Century Boulevard east of Prairie Avenue is Hollywood Park Casino and the Hollywood Park redevelopment area, described in detail above. On the north side of Century Boulevard west of Prairie Avenue is a service station and McDonald's at the corner, west of which there is a mix of commercial properties along the roadway, with residential properties to the north.
- **South:** West 101<sup>st</sup> Street, on which land use is mostly residential. On the south side of the street are two vacant land sites owned by the City of Inglewood and the Successor Agency (both potential IBEC sites). Further south, land use is primarily residential. Land use is primarily commercial along Prairie Avenue, with mostly residential uses on either side.
- **East:** East of the subject are three commercial buildings including a Starbucks at the corner of Century Boulevard and Prairie Avenue. On the east side of Prairie Avenue at Century Boulevard, there is a Church's Chicken at the corner and a Rodeway Inn. Further east is a vacant land site owned by the City of Inglewood (a potential IBEC site), the former Airport Park View Motel (now under renovation), a self-storage facility, a city water well, vacant land owned by the city (a potential IBEC site), and light industrial uses. East of Doty Avenue is the Century Freight Center and other industrial uses (as well as another potential IBEC site), followed by Yukon Avenue. Further east, past Yukon Avenue, is the Village at Century described above.
- **West:** A mix of mostly commercial properties along the roadway, with residential properties to the north and south of the Century Boulevard corridor. South La Brea Avenue/Hawthorne Boulevard is about 0.4 miles to the west. LAX is about three miles to the west.

## Conclusions

The City of Inglewood and the surrounding communities of the South Bay region benefit from proximity to the Los Angeles International Airport. The area is characterized by airport-related uses (including industrial), aerospace firms, office-oriented uses, and retail. Overall, the subject neighborhood represents good locational characteristics for area businesses. The area is expected to greatly benefit from the Hollywood Park Project and the NFL stadium. Overall, a positive outlook is anticipated for the local area. However, over the short-term, the outlook for the area is similar to the entire region with minimal or no growth expected in the local economy due to COVID-19.

# Property Analysis

## Site Description

### GENERAL

**Location:** 4020-4046 West Century Boulevard  
 Inglewood, Los Angeles County, California 90304  
 The subject property is located on the south side of Century Boulevard west of Prairie Avenue, just west of Hollywood Park Casino and SoFi Stadium, in the City of Inglewood.

**Shape:** Rectangular

**Topography:** Level at street grade

**Land Area:** 2.03 acres / 88,222 gross square feet

**Access, Visibility and Frontage:** The subject property has good access and good visibility. The frontage is rated as good. The frontage dimensions are listed below:  
 Century Boulevard: 337± feet  
 101st Street: 337± feet  
 The subject property is about 0.8 miles north of the 105 Freeway, 1.2 miles east of the 405 Freeway, and 3.0 miles east of LAX.

**Utilities:** All public utilities are available and deemed adequate. Utility providers for the subject property are as follows:  
 Water City of Inglewood  
 Sewer City of Inglewood  
 Electricity Los Angeles Department of Water and Power  
 Gas Southern California Gas Company  
 Telephone Various

**Site Improvements:** The site consists of vacant land with no existing site improvements except perimeter fencing. On the date of inspection, we observed large gravel piles, road markers and signs, and a mobile office trailer on the subject property. We understand the site is being used to facilitate the construction of SoFi Stadium. It is an extraordinary assumption of this report that the gravel piles and equipment will be removed, that there is no net income generated by the use of the site by the football stadium contractor, and that any removal costs will be borne by the football stadium contractor and will have no impact on the value of the property.

### SITE CONDITIONS

**Soil Conditions:** We were not given a soil report to review. However, we assume that the soil's load-bearing capacity is sufficient to support existing and/or proposed structure(s). We did not observe any evidence to the contrary during our physical inspection of the property. Drainage appears to be adequate.

Land Use Restrictions:	<p>We reviewed a preliminary title report prepared by Fidelity National Title Company, dated March 3, 2020. A copy of is retained in our workfile. The report includes several exceptions to coverage which are typical for a property of this type, including easements for road and utility purposes. The exceptions noted include several oil and gas leases from 1966, which we assume to have no impact on the value of the property.</p> <p>Additionally, some portion of the subject property is encumbered by one or more avigation or air easements. In the Federal Aviation Administration (FAA) glossary, an avigation easement is defined as “a grant of a property interest in land over which a right of unobstructed flight in the airspace is established.” In documents available on its website, the FAA defines an avigation easement as “a conveyance of a specified property interest for a particular area that restricts the use by the owner of the surface and yet assures the owner of the easement the right and privilege of a specific use contained within the easement document.” These encumbrances may affect the development potential of the subject property; in short, as discussed in a subsequent section, the avigation easement prohibits residential development on the subject property.</p>
Wetlands:	<p>We were not given a wetlands survey to review. If subsequent engineering data reveal the presence of regulated wetlands, it could materially affect property value. We recommend a wetlands survey by a professional engineer with expertise in this field.</p>
Hazardous Substances:	<p>We observed no evidence of toxic or hazardous substances during our inspection of the site. However, we are not trained to perform technical environmental inspections and recommend the hiring of a professional engineer with expertise in this field. In addition, it is an extraordinary assumption of this report that the subject property is free and clear of any and all soil and/or site contamination, and/or any other environmental hazard that would have an impact on the value of the property.</p>
Earthquake Zone/Seismic Hazard:	<p>According to maps on the California Department of Conservation’s website, the site is not located in a Special Study Zone as established by California’s Alquist-Priolo Geological Hazards Act. However, all areas of Southern California are subject to seismic activity. Further information may be found at:</p> <p><a href="http://maps.conservation.ca.gov/cgs/informationwarehouse/index.html?map=regulatorymaps">http://maps.conservation.ca.gov/cgs/informationwarehouse/index.html?map=regulatorymaps</a></p>
Flood Zone Description:	<p>The subject property is located in flood zone X (areas determined to be outside the 500 year flood plain) as indicated by FEMA Map 06037C1780G, dated December 21, 2018.</p> <p>The flood zone determination and other related data are provided by a third party vendor deemed to be reliable. If further details are required, additional research is required that is beyond the scope of this analysis.</p>

## CONCLUSIONS

**Overall Site Utility:** The subject site is functional for redevelopment to its highest and best use.



ASSESSOR'S PARCEL MAP

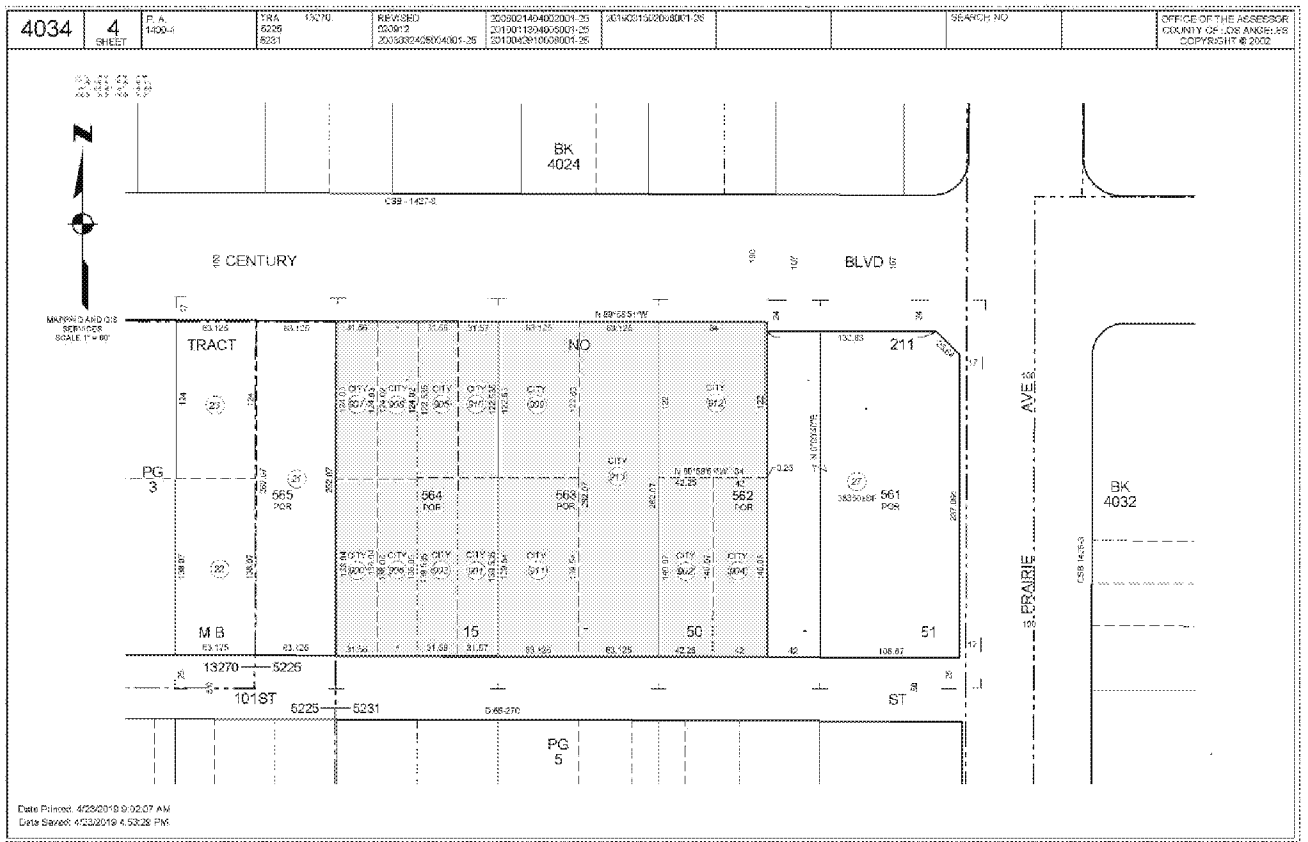

## Real Property Taxes and Assessments

### Current Property Taxes

The subject property is located in the taxing jurisdiction of Los Angeles County, and the assessor's parcel identification numbers (APNs) are 4034-004-900 to 913. According to the local tax collector's office, taxes are current. The assessment and taxes for the property are presented in the following table:

<b>PROPERTY ASSESSMENT INFORMATION</b>	
Assessor's Parcel Number:	4034-004-900 to 913
Assessing Authority:	Los Angeles County
Current Tax Year:	2020
Are Taxes Current?	Taxes are current
Is There a Grievance Underway?	Not to our knowledge
<b>ASSESSMENT INFORMATION</b>	
<b>Assessed Value</b>	<b>Totals</b>
Land:	\$0
Improvements:	\$0
Total:	\$0
Personal Property:	\$0
Other:	\$0
Exemption:	\$0
Taxable Assessment:	<b>\$0</b>
<b>TAX LIABILITY</b>	
<b>Total Property Taxes:</b>	<b>\$0</b>

*Compiled by Cushman & Wakefield Western, Inc.*

The subject is owned by the City of Inglewood, which is a government entity exempt from real estate tax liability. According to public records, the tax rate applicable to the area in which the subject property is located is 1.435095%.

Under the provisions of Article XIII A of the California Tax and Revenue Code (Proposition 13), properties are assessed their market value as of March 1, 1975, the base year lien date, or a later date, such as when a property was last sold or substantial renovation/construction occurred. Under Proposition 13 the base tax rate is limited to 1.0 percent plus any additional increase subject to a two-thirds voter approval (55% approval in the case of educational districts). Because of the required voter approval ratio, the tax rate is usually stable.

The assessed value may be increased for inflation a maximum of 2.0 percent per year until the property is again sold, substantial new construction occurs, or the property's use changes significantly. In no event should a property be assessed above its current market value.

Reassessment due to new construction is usually based on the additional construction costs. Should the property sell, it would be reassessed according to the Assessor's opinion of market value. Generally, market value for reassessment after transfer of ownership is based on the sale price.

# Zoning

## General Information

The subject property is zoned C-2A by the City of Inglewood. According to Section 12-24.10 of the Inglewood Municipal Code, the C-2A zone is “intended to provide additional commercial uses that are appropriate for and/or dependent upon close proximity to the Los Angeles International Airport.” The subject property and surrounding properties appear in the following image, which is an excerpt of the Inglewood zoning map. The subject property is indicated with a green star. A summary of the subject’s zoning is provided in the table following the map.

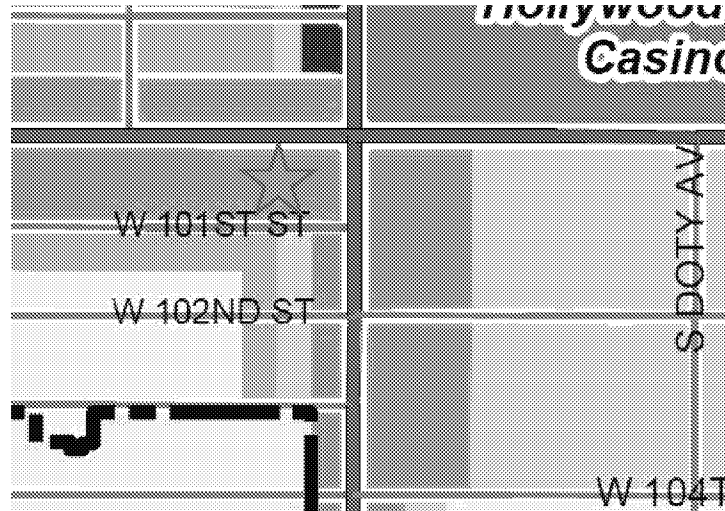

ZONING		
<b>Municipality Governing Zoning:</b>	City of Inglewood	
<b>Current Zoning:</b>	C-2A	
<b>Definition of Zoning</b>	Airport Commercial	
<b>Current Use:</b>	Commercial	
<b>Is Current Use permitted:</b>	Yes	
<b>Change in Zone Likely:</b>	Yes	
<b>Change To:</b>	addition of the Sports and Entertainment Overlay Zone	
<b>Zoning Change Applied For:</b>	Not to our knowledge	
<b>Zoning Variance Applied For:</b>	Not to our knowledge	
<b>Permitted Uses:</b>	Permitted uses within the C-2A district include a wide variety of commercial uses including retail, professional and medical offices, hotels or motels, and any uses permitted in the C-1 and C-2 zones.	
<b>Prohibited Uses:</b>	Prohibited uses within this district include new or increased residential uses.	
ZONING REQUIREMENTS	CODE	SUBJECT COMPLIANCE
Minimum Lot Area:	None specified	Complying
Maximum Building Height:	6 stories or 75 feet	Not Applicable
Maximum Floor Area Ratio (FAR):	None specified	Not Applicable
Maximum Lot Coverage (% of Lot Area):	None specified	Not Applicable
Minimum Yard Setbacks:		
Front (Feet):	None required except landscaped buffers	Not Applicable
Rear (Feet):	None required	Not Applicable
Side (Feet):	None required except landscaped buffers	Not Applicable
Required On-Site Parking:	Varies depending on use and size of use	Not Applicable

*Compiled by Cushman & Wakefield Western, Inc.*

As noted in the table above, there is a likely zone change that would impact the subject property. As of the date of this report, the City of Inglewood has introduced changes to the zoning code that would implement the Sports and

Entertainment Overlay Zone (SEOZ). The SEOZ would cover the IBEC project site, including the subject property, and would allow the development of the arena project subject to the provisions of the zoning code and general plan.

The Inglewood General Plan, last amended in 2016, indicates the subject property's land use designation is Industrial. The subject property and surrounding properties appear in the following image, which is an excerpt of the Inglewood General Plan map. Industrial properties are shaded in gray, and commercial properties are shaded in red. The subject property is indicated with a green star.



### Other Restrictions

It is our understanding that all or substantial portions of the subject property were acquired and cleared by the City of Inglewood between the mid-1980s and the early 2000s with the support of grants issued by the Federal Aviation Administration to the City of Inglewood as part of the Noise Control/Land Use Compatibility Program for LAX. The program established a land recycling plan whereby residential properties within a 65-75 dBA (decibel) CNEL (Community Noise Equivalent Level) noise contour could be acquired by the city, either through negotiated purchase or eminent domain, and “recycled” into non-residential uses<sup>2</sup>. This program places restrictions on the future use of the properties, effectively precluding residential uses.

We know of no other restrictions, private or public, that further limit the subject property's use. The research required to determine whether or not such restrictions exist is beyond the scope of this appraisal assignment. Deed restrictions are a legal matter and only a title examination by an attorney or title company can usually uncover such restrictive covenants. We recommend a title examination to determine if any such restrictions exist.

### Zoning Conclusions

We analyzed the zoning requirements in relation to the subject property, and considered the compliance of the existing or proposed use. Based on our review of public information, the subject property appears to be a complying use. Detailed zoning studies are typically performed by a zoning or land use expert, including attorneys, land use planners, or architects. The depth of our study correlates directly with the scope of this assignment, and it considers all pertinent issues that have been discovered through our due diligence. We note that this appraisal is not intended to be a detailed determination of compliance, as that determination is beyond the scope of this real estate appraisal assignment.

<sup>2</sup> Land Use Compatibility and Airports, a Guide for Effective Land Use Planning, issued by the FAA Office of Environment and Energy

# Valuation

## Highest and Best Use

### Highest and Best Use Definition

*The Dictionary of Real Estate Appraisal, Sixth Edition (2015)*, a publication of the Appraisal Institute, defines the highest and best use as:

The reasonably probable use of property that results in the highest value. The four criteria that the highest and best use must meet are legal permissibility, physical possibility, financial feasibility, and maximum productivity.

To determine the highest and best use we typically evaluate the subject site under two scenarios: as though vacant land and as presently improved. In both cases, the property's highest and best use must meet the four criteria described above. Since the subject property is vacant land, a highest and best use analysis as improved is not applicable.

### Highest and Best Use of Site as though Vacant

#### Legally Permissible

The zoning regulations in effect at the time of the appraisal determine the legal permissibility of a potential use of the subject site. As described in the Zoning section, the subject site is zoned C-2A by the City of Inglewood. Permitted uses within the C-2A district include a wide variety of commercial uses including retail, professional and medical offices, hotels or motels, and any uses permitted in the C-1 and C-2 zones.

The subject property is being considered for inclusion in the development of the Inglewood Basketball and Entertainment Center project. The IBEC would be an 18,000-seat arena primarily for the Los Angeles Clippers of the National Basketball Association, and would also be used for other entertainment uses, conventions, and similar events. The proposed project includes plans for a Clippers practice and athletic training facility, Clippers team office space, a sports medicine clinic, an outdoor plaza, retail and restaurant space, community facilities, an outdoor stage, a hotel, and three parking garages with over 4,000 parking spaces. The City of Inglewood and the project developer are negotiating a draft Disposition and Development Agreement and the City has certified a final Environmental Impact Report for the project. According to the EIR, the subject property is intended for development with parking uses.

We are not aware of any further legal restrictions that limit the potential uses of the subject. In addition, rezoning of the site is likely, to implement the Sports and Entertainment Overlay Zone in the IBEC project area (as mentioned in the prior section), based on information provided by the client and the City of Inglewood.

#### Physically Possible

The physical possibility of a use is dictated by the size, shape, topography, availability of utilities, and any other physical aspects of the site. The subject site contains 2.03 acres, or 88,222 square feet. The site is rectangular and level at street grade, and has good frontage, good access, and good visibility. The overall utility of the site is considered to be good. All public utilities are available to the site including public water and sewer, gas, electric and telephone.

### Financially Feasible and Maximally Productive

In order to be seriously considered, a use must have the potential to provide a sufficient return to attract investment capital over alternative forms of investment. A positive net income or acceptable rate of return would indicate that a use is financially feasible. Financially feasible uses are those uses that can generate a profit over and above the cost of acquiring the site, and constructing the improvements. Of the uses that are permitted, possible, and financially feasible, the one that will result in the maximum value for the property is considered the highest and best use.

As previously discussed, a variety of uses including commercial are all legally permissible and physically possible options for the subject land. Although the subject property is located less than one block west of SoFi Stadium and the Hollywood Park redevelopment area, and is intended for development with parking uses to support the IBEC, the arena development is not possible without the use of other properties that are not the subject of this report. Additionally, there is currently no demand for new commercial development at the subject property due to the impact of the COVID-19 pandemic on the commercial real estate market. This includes retail development, which market participants would not consider the most financially feasible use of the site as of the date of value due to the pandemic and long-term concerns about the future of retail real estate in a consumer environment that is increasingly shifting toward online shopping. Our analysis and interviews with market participants indicate there is little to no demand for anything except industrial land development in Southern California generally, and in the South Bay and Inglewood more specifically. Our interviews also indicate that retail and office land brokers believe the best use of the subject property is for a developer or investor with a long time horizon to hold the property until market conditions improve. Considering the subject's location, size, zoning, and utility, as well as market demand and the impact of COVID-19, the only reasonable and financially feasible use of the subject property is for future commercial development.

### Conclusion

We considered the legal issues related to zoning and legal restrictions. We also analyzed the physical characteristics of the site to determine what legal uses would be possible, and considered the financial feasibility of these uses to determine the use that is maximally productive. Considering the subject site's physical characteristics and location, as well as the state of the local market (including the impact of COVID-19), it is our opinion that the Highest and Best Use of the subject site as though vacant is to hold for development of a commercial use built to its maximum feasible building area, consistent with local zoning and market demand.

## Land Valuation

We used the Sales Comparison Approach to develop an opinion of land value. Based on our analysis and knowledge of the subject property type and relevant investor profiles, it is our opinion that this approach would be considered necessary and applicable for market participants. Typical purchasers do not generally rely on the Cost or Income Capitalization Approaches when purchasing a land development property such as the subject of this report. Therefore, we have not employed the Cost Approach or the Income Capitalization Approach to develop an opinion of market value. The exclusion of these approaches to value does not reduce the credibility of the assignment results.

Using the Sales Comparison Approach, we developed an opinion of value by comparing the subject property to similar, recently sold properties in the surrounding or competing area. This approach relies on the principle of substitution, which holds that when a property is replaceable in the market, its value tends to be set at the cost of acquiring an equally desirable substitute property, assuming that no costly delay is encountered in making the substitution. By analyzing sales that qualify as arm's-length transactions between willing and knowledgeable buyers and sellers, we can identify value and price trends.

In the Sales Comparison Approach, sales of comparable properties are adjusted for differences to estimate a value for the subject property. A unit of comparison such as price per square foot of building area or effective gross income multiplier is typically used to value an improved property. When developing an opinion of land value, the analysis is based on recent sales of sites of comparable zoning and utility, and the typical units of comparison are price per square foot of land, price per acre, price per unit, or price per square foot of potential building area. Adjustments are applied to the unit of comparison from an analysis of comparable sales, and the adjusted unit of comparison is then used to derive an opinion of value for the subject property.

We examined current offerings and analyzed prices buyers have recently paid for comparable sites. We focused on sales in the immediate surroundings, and prioritized location proximity in Inglewood, as well as site area. The subject property has a rare combination of size, location, and zoning, and there are very few sales of similar size in the area.

The most widely used and market-oriented unit of comparison for properties with characteristics similar to those of the subject is price per square foot of land. All transactions used in this analysis are based on the most appropriate method used in the local market.

The major elements of comparison used to value the subject site include the property rights conveyed, the financial terms incorporated into the transaction, the conditions or motivations surrounding the sale, changes in market conditions since the sale, the location of the real estate, its utility, and the physical characteristics of the property. If the comparable was superior to the subject, we applied a downward adjustment to the comparable sale. If inferior, we applied an upward adjustment.

The comparables and our analysis are presented on the following pages. Comparable land sale data sheets are presented in the Addenda of this report.

SUMMARY OF LAND SALES											
PROPERTY INFORMATION							TRANSACTION INFORMATION				
No.	Location	Assessors Parcel Number	Size (SF)	Size (Acres)	Proposed Use	Zoning	Grantor	Grantee	Sale Date	Sale Price	\$/SF Land
S	Subject Property	4034-004-900 to 913	88,222	2.03	Commercial	C-2A, Airport Commercial					
1	Commercial Development Site 4055 West Century Boulevard Inglewood, CA	4024-044-019 & 020	16,250	0.37	Retail-Commercial	C-2A, Airport Commercial	Stephen Kern & Madeleine Fisher-Kern, ttees.	4049 W Century LLC	10/19	\$3,375,000	\$207.69
2	Commercial Development Site 3555 Rosecrans Avenue Hawthorne, CA	4052-029-093	21,090	0.48	Retail-Commercial	C-3 (MU), General Commercial/Mixed Use	Affordable Housing Land Consultants, LLC	Radi Enterprises Corp.	7/19	\$1,125,000	\$53.34
3	Commercial Development Site 10006 South Inglewood Avenue Inglewood, CA	4036-001-002 & 003	20,484	0.47	Retail-Commercial	C-2A, Airport Commercial	Union Oil Company of California	Lonsdale Belt, LLC	3/19	\$2,270,000	\$110.82
4	Commercial Development Site 18925 South Western Avenue Torrance, CA	4090-024-034 to 039	217,792	5.00	Retail-Commercial	C5, Conditional Commercial	T.I. Commerce Center, LLC	CB Newark Partners LLC, et al.	1/19	\$12,000,000	\$55.10
5	Vacant Commercial Land 1005 East Rosecrans Avenue Compton, CA	6167-033-030 & 032	72,172	1.66	Retail-Commercial	CL, Limited Commercial	Parviz & Masoud Shavalian	Hoondo Hur	10/18	\$2,950,000	\$40.87
6	Commercial Development Site 707 North Pacific Coast Highway El Segundo, CA	4139-018-001 & 002	44,113	1.01	Hospitality	C-3, General Commercial	S.M. Brand Corp.	Segundo House Hotel LLC	10/18	\$6,580,000	\$149.16
STATISTICS											
Low			16,250	0.37					10/18	\$1,125,000	\$40.87
High			217,792	5.00					10/19	\$12,000,000	\$207.69
Average			65,317	1.50					3/19	\$4,716,667	\$102.83

Compiled by Cushman & Wakefield Western, Inc.



LAND SALE ADJUSTMENT GRID														
Economic Adjustments (Cumulative)							Property Characteristic Adjustments (Additive)							
No.	Price PSF Land & Date	Property Rights Conveyed	Conditions of Sale	Financing	Market Conditions <sup>(1)</sup>	PSF Land Subtotal	Location	Size	Zoning	Entitlements	Utility <sup>(2)</sup>	Other <sup>(3)</sup>	Adj. Price PSF Land	
1	\$207.69 10/19	Fee Simple 0.0%	Arm's-Length 0.0%	None 0.0%	Superior -1.1%	\$205.39 -1.1%	Similar 0.0%	Smaller -15.0%	Similar 0.0%	Similar 0.0%	Similar 0.0%	Superior -15.0%	\$143.77 -30.0%	
2	\$53.34 7/19	Fee Simple 0.0%	Arm's-Length 0.0%	None 0.0%	Superior -0.4%	\$53.12 -0.4%	Inferior 20.0%	Smaller -15.0%	Similar 0.0%	Superior -5.0%	Inferior 5.0%	Inferior 5.0%	\$58.43 10.0%	
3	\$110.82 11/18	Fee Simple 0.0%	Arm's-Length 0.0%	None 0.0%	Inferior 1.8%	\$112.81 1.8%	Superior -10.0%	Smaller -15.0%	Similar 0.0%	Similar 0.0%	Superior -5.0%	Inferior 10.0%	\$90.25 -20.0%	
4	\$55.10 1/19	Fee Simple 0.0%	Arm's-Length 0.0%	None 0.0%	Inferior 1.2%	\$55.74 1.2%	Inferior 25.0%	Larger 15.0%	Similar 0.0%	Similar 0.0%	Superior -10.0%	Similar 0.0%	\$72.47 30.0%	
5	\$40.87 10/18	Fee Simple 0.0%	Arm's-Length 0.0%	None 0.0%	Inferior 1.9%	\$41.63 1.9%	Inferior 25.0%	Smaller -5.0%	Similar 0.0%	Similar 0.0%	Inferior 10.0%	Similar 0.0%	\$54.13 30.0%	
6	\$149.16 10/18	Fee Simple 0.0%	Arm's-Length 0.0%	None 0.0%	Inferior 2.0%	\$152.18 2.0%	Superior -25.0%	Smaller -10.0%	Similar 0.0%	Similar 0.0%	Superior -5.0%	Inferior 5.0%	\$98.92 -35.0%	
STATISTICS														
	\$40.87	- Low											Low -	\$54.13
	\$207.69	- High											High -	\$143.77
	\$102.83	- Average											Average -	\$86.33

Compiled by Cushman & Wakefield Western, Inc.

**(1) Market Conditions Adjustment Footnote**

See Variable Growth Rate Assumptions Table  
Date of Value (for adjustment calculations): 8/11/20

**(2)(3) Utility and Other Footnotes**

Utility includes shape, access, frontage (corner), topography, and visibility.  
Other includes site condition, remediation, existing improvements, and interim income.

**Variable Growth Rate Assumptions**

Starting Growth Rate: 3.0%  
 Inflection Point 1 (IP1): 1/1/2015  
 Change After IP1: 3.0%  
 Inflection Point 2 (IP2): 3/1/2020  
 Change After IP2: -5.0%

### LAND SALE LOCATION MAP



## Discussion of Comparable Sales

### Comparable Sale No. 1 – 4055 West Century Boulevard, Inglewood

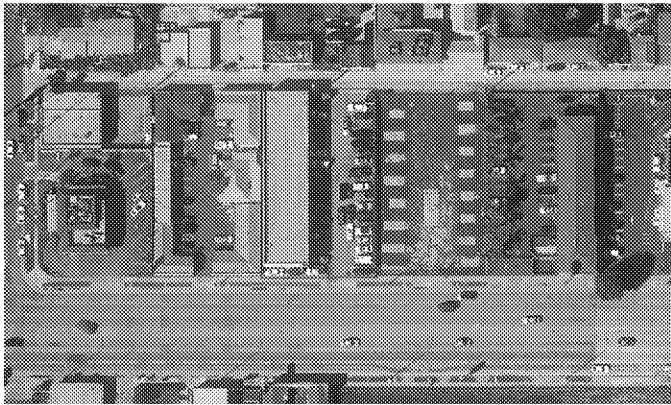

This is the October 2019 sale of an improved auto service property across the street from the subject property along Century Boulevard, just west of Prairie Avenue, in Inglewood. The property is zoned C-2A, Airport Commercial, by the City of Inglewood. The property sold for \$3.375 million, which based on an underlying land area of 16,250 square feet is equivalent to \$207.69 per square foot of land. We confirmed the sale with the listing broker. Reportedly, the 6,100± square foot auto service property was occupied by tenants on month-to-month leases, and the property was purchased for land value. According to the listing broker, the buyer is the owner of the adjacent vacant land site to the east (also containing 16,250 square feet), and the buyer and broker envision an eventual redevelopment of the auto service property with the adjacent vacant property (a total of 32,50 square feet of land area). The listing broker reported there were about 10 interested buyers, and that there was no consideration given to the existing improvements (built in 1985) or businesses. The listing price was \$3.5 million. After all adjustments this sale indicated a value of \$143.77 per square foot.

### Comparable Sale No. 2 – 3555 Rosecrans Avenue, Hawthorne

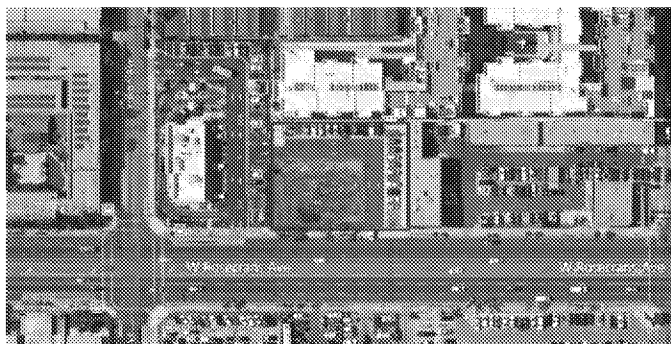

This comparable property is located at 3555 Rosecrans Avenue in Hawthorne, just east of Yukon Avenue. The site contains 21,090 square feet, or 0.48 acres, and is zoned C-3 (MU), General Commercial/Mixed Use by the City of Hawthorne. The property sold in July 2019 for \$1,125,000, or \$53.34 per square foot of land area. We confirmed the sale with both the listing broker and the buyer's broker. The site is directly east of a McDonald's and south of a multifamily building, and was owned by the developers of the multifamily building, who used this site as a construction and staging area for the multifamily property. This site was first marketed as a ground lease property in 2018 for \$85,000 annually (NNN), then marketed for sale in 2019 for \$1.3 million. At the time of marketing in 2019, the site had partial approvals for a drive-through restaurant; the broker reported there was a conditional use permit (CUP) approval for up to 2,550 square feet with a drive through, and that the buyer would only have to get site plan and elevation approvals before beginning construction. The site was in escrow in early 2019 for close to

the asking price, but the transaction fell apart after the prospective buyer attempted to modify the development plans. The buyer is the owner of the adjacent automotive property to the east. Our confirmation interviews indicate that the buyer may have paid slightly more for the site than another buyer would have, considering the buyer owns the adjacent property. However, there is reportedly an easement for access and circulation on the property benefiting the larger multifamily property to the north, which had caused issues for other potential buyers. The site was vacant land at the time of sale. After all adjustments this sale indicated a value of \$58.43 per square foot.

#### Comparable Sale No. 3 – 10006 Inglewood Avenue, Inglewood



This is the March 2019 sale of a former service station site in Inglewood from Chevron to The Festival Companies. The property sold for \$2.27 million, or \$110.82 per square foot. At the time of sale the site was vacant land with no improvements in place. The site was contaminated and sold subject to a no further action (NFA) letter and a grant deed release obligating the buyer to be responsible for any future site remediation costs. The buyer is a developer of retail properties and reportedly will redevelop the site with a retail-commercial use. Though the sale was recorded in March 2019, the price is reflective of November 2018, when the parties agreed on the price. The site is zoned C-2A, Airport Commercial, by the City of Inglewood and is located about 1/3 of a mile east of the 405 Freeway, at the corner of Century Boulevard and Inglewood Avenue. We confirmed the sale with the listing broker at Cushman & Wakefield. After all adjustments this sale indicated a value of \$90.25 per square foot.

#### Comparable Sale No. 4 – 18925 South Western Avenue, Torrance

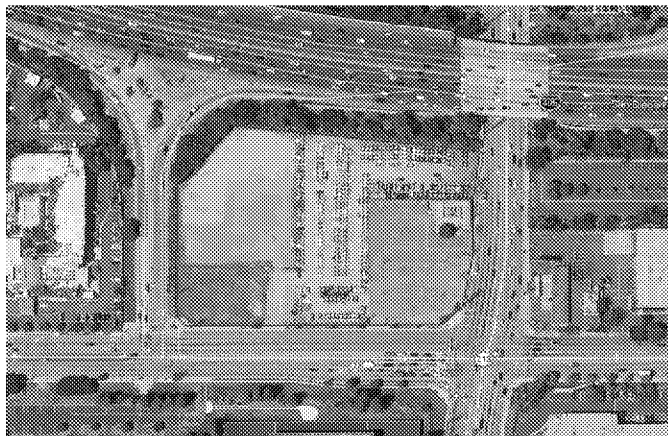

This is the January 2019 sale of a vacant 3,500 square foot restaurant on five acres of land, located along Western Avenue just south of the 405 Freeway in Torrance. The property sold for \$12,000,000, or \$55.10 per square foot of land. The property sold for land value as a redevelopment project. JLL confirmed the sale and reported the buyer plans to develop a mixed-use hotel/restaurant/retail property. As of the date of sale, no plans had been filed with the city. The site is zoned C5, Conditional Commercial, by the City of Torrance. After all adjustments this sale indicated a value of \$72.47 per square foot.

### Comparable Sale No. 5 – 1005 East Rosecrans Avenue, Compton

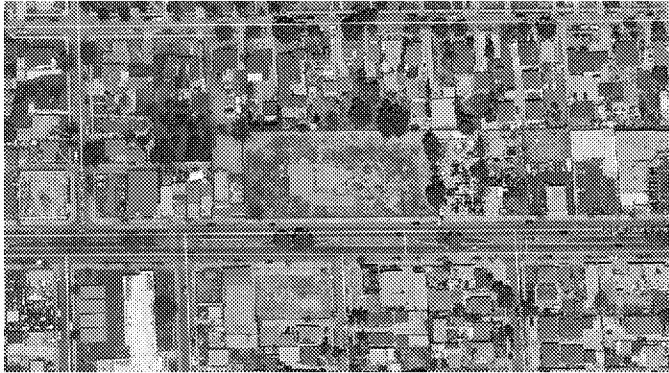

This is the October 2018 sale of vacant commercial land along Rosecrans Avenue in Compton, about 1/2 mile east of Alameda Street. The 72,172 square foot site sold for \$2,950,000, or \$40.87 per square foot of land area. New Star Realty confirmed the sale and reported that the buyer will develop a car wash. The site is zoned CL, Limited Commercial, by the City of Compton. After all adjustments this sale indicated a value of \$54.13 per square foot.

### Comparable Sale No. 6 – 707 North Pacific Coast Highway, El Segundo



This is the October 2018 sale of a 9,150 square foot vacant restaurant on a 1.01 acre site, located along the west side of North Pacific Coast Highway in El Segundo. The building was not occupied and the property sold for land value, which based on the \$6.58 million sale price is equivalent to \$149.16 per square foot of land area. The site is zoned C-3, General Commercial, by the City of El Segundo. Preliminary plans for a 55,000 square foot boutique hotel with 116 rooms, restaurant, and fitness center were filed in December 2018. After all adjustments this sale indicated a value of \$98.92 per square foot.

## Discussion of Adjustments

### Property Rights Conveyed

The property rights conveyed in a transaction typically have an impact on the sale price of a property. Acquiring the fee simple interest implies that the buyer is acquiring the full bundle of rights. Acquiring a leased fee interest typically means that the property being acquired is encumbered by at least one lease, which is a binding agreement transferring rights of use and occupancy to the tenant. A leasehold interest involves the acquisition of a lease, which conveys the rights to use and occupy the property to the buyer for a finite period of time. At the end of the lease term, there is typically no reversionary value to the leasehold interest. Since we are valuing the fee simple interest

as reflected by each of the comparables, an adjustment for property rights is not required. No adjustment for property rights is required for Sale 1, which had short-term tenants in place.

### Conditions of Sale

Adjustments for conditions of sale usually reflect the motivations of the buyer and the seller. In many situations the conditions of sale may significantly affect transaction prices. However, all sales used in this analysis are considered to be "arms-length" market transactions between both knowledgeable buyers and sellers on the open market. Therefore, no adjustments were required.

### Financial Terms

The financial terms of a transaction can have an impact on the sale price of a property. We analyzed all of the transactions to account for atypical financing terms. To the best of our knowledge, all of the sales used in this analysis were accomplished with cash or market-oriented financing. Therefore, no adjustments were required.

### Market Conditions

As market conditions stabilized and then began to improve from 2012 to 2015 following the recession, demand for core commercial land investments began to outpace supply. Initially, this was primarily limited to sites in prime submarkets. As the recovery continued, however, investors and developers were seeking land investment opportunities in secondary and tertiary markets. The amount of quality developable land in core areas is dwindling, as new development continues to occur at high levels throughout the region.

After several years of significant growth from 2012 to 2015, land pricing growth has stabilized to some degree, exhibiting a steady, albeit more modest, pace over the past several years. We note that because of the ongoing construction of the NFL stadium and other associated developments just east of the subject, the subject's immediate area has generally outperformed the regional market in terms of land value growth over the past few years.

The sales that are included in this analysis occurred between October 2018 and October 2019 (and while Sale 3 was recorded in March 2019, its sale price reflects market conditions as of November 2018). As the market has improved over this time period (and to account for inflation), we applied an annual adjustment of 3.00 percent. We have, however, only applied the adjustment through the end of February 2020, a significant inflection point marking the beginning of the impact of COVID-19 in the United States.

We interviewed market participants and reviewed trends and other data for 2020, particularly in light of the COVID-19 pandemic. For commercial lots, there has been a decline in sale activity since March. Our interviews with brokers active in the commercial land development market indicate activity for non-industrial land development is at a virtual standstill. Market participants are concerned that the work from home/stay at home trend will continue until a vaccine is developed, during which time companies will attempt to sublease space at below-market rates. The downward pressure on rates from a large pool of below-market sublease space will, in turn, lead to a decrease in commercial values overall. Additionally, market participants anticipate higher vacancy for commercial property as the COVID-19 impact lingers. The global, national, state, and local impact of the pandemic has put downward pressure on commercial land pricing. In light of those factors, and others we will discuss later in this section, we have applied a global 5% downward market conditions adjustment for the emergence of COVID-19 from March 2020 through the date of value, and have considered the impact of the pandemic in our adjustments, reconciliation, and final value conclusion.

### Location

An adjustment for location is required when the locational characteristics of a comparable property differ from those of the subject property. The subject's location within the greater Los Angeles region is considered average to good; however, the immediate area is poised for continued growth in the near-term. The subject will benefit from the future

completion of the NFL stadium and other commercial and residential uses within the larger Hollywood Park development area. Furthermore, Inglewood is geographically positioned as a natural linkage between the South Bay and Los Angeles. Due to the high levels of speculative investment in the local area, property values have increased considerably over the past five years.

We made a downward adjustment to those comparables we considered superior in location compared to the subject, and upward adjustments to those comparables we considered inferior. We considered land values, rental rates, proximity to LAX, and the average quality and condition of improvements for the comparable locations. We also noted the subject's location near the flight path for LAX in our analysis and adjustments of the comparable sales. We applied upward adjustments to Sales 2, 4, and 5 for inferior locations, and downward adjustments to Sales 3 and 6 for superior locations.

### Size

The adjustment for size generally reflects the inverse relationship between unit price and lot size. Smaller lots tend to sell for higher unit prices than larger lots, and vice versa. Therefore, we applied upward adjustments to larger land parcels, and downward adjustments to smaller land parcels. There is generally a premium for size for commercial development parcels in the subject's size range, as many end users (banks, fast food, coffee, etc.) have specific site criteria that indicate a preference for sites from about ½ acre to less than 2 acres. In our opinion, Sales 2, 3, 5, and 6 and the subject benefit from this size premium, so the downward adjustments we apply to those sales are based on the inverse relationship between unit price and land size.

### Zoning

All of the selected comparables and the subject are zoned for commercial uses. Each of the comparables' respective zoning designations permits commercial uses to varying degrees, but none of the sites were intended for development with multifamily units. We applied no adjustments to the comparable sales for zoning.

### Entitlements

The status of a property as being entitled for a development (that is, there are governmental approvals in place that will allow for a development) is superior to an unentitled status due to the time, expense, and risk associated with obtaining such approvals. Even in the case of a by-right development, considerable time and capital is expended to obtain approvals, particularly if an Environmental Impact Report is required. Sale 2 was partially entitled by the seller, for which we applied a slight downward adjustment.

### Utility

The adjustment for utility considers site shape, access, frontage (corner location), topography, and visibility. The subject property is a generally rectangular property with level topography. The subject property has good access, good frontage along Century Boulevard and West 101<sup>st</sup> Street, and good visibility. Overall, we have determined that the site has good utility. We considered all of the comparable sales to be similar to the subject based on shape. We considered Sales 3, 4, and 6 to have slightly superior access (freeway proximity), and Sales 2 and 5 to have slightly inferior access. We considered Sales 3, 4, and 6 to have superior frontage due to their respective corner locations, and Sale 5 to have inferior frontage. All of the sales, like the subject, have level topography. For visibility, we considered Sale 4 superior and Sales 2 and 5 inferior. On an overall basis we applied downward adjustments to Sales 3, 4, and 6, and upward adjustments to Sales 2 and 5.

### Other (Economics/Site Condition/Existing Improvements)

In some cases, other variables will have an impact on the price of a land transaction. Examples include soil or slope conditions, easements, wetlands, existing income and/or improvements, or external influences. We have applied slight adjustments for this category where a comparable property had interim income and/or existing improvements



in place at the time of sale (to account for the cost to demolish those structures). We have also applied adjustments for this category for those comparables that were purchased by adjacent property owners, to reflect the atypical buyer motivation and potential assemblage premium. While buyer motivation is considered in conditions of sale adjustments (discussed above), in the case of Sales 1 and 2, the properties were marketed and received multiple purchase offers, and the transactions were between unrelated parties. Furthermore, the sellers in both transactions were not under undue influence or pressure to sell. Therefore we have applied an adjustment in this category and have not adjusted the sales for conditions of sale. We considered our interviews in refining the magnitude of our adjustments.

We adjusted Sales 1, 2, 3, and 6 for this category, as briefly detailed below.

- Sale 1: the property sold with existing and operating auto service improvements, with existing income in place from tenants on month-to-month leases. Additionally, the buyer is the owner of the property directly adjacent to the east and envisions a redevelopment of the combined site (at which time the buyer will also have to pay for demolition of the existing improvements). To account for existing income and improvements, and the buyer's ownership of the adjacent property, we applied a downward adjustment to this sale.
- Sale 2: the property was encumbered by an easement for access and circulation benefiting the larger multifamily property to the north, which had caused issues for other potential buyers. Ultimately the site was purchased by the adjacent property owner. To account for both factors, we applied a slight upward adjustment to this sale.
- Sale 3: the property was sold with known soil contamination and was subject to a grant deed release obligating the buyer to bear all future remediation costs. We have adjusted this sale upward to reflect these factors.
- Sale 6: the buyer was responsible for demolishing the existing improvements, for which we applied a slight upward adjustment.

We note that while Sale 4 had existing improvements which the buyer would need to demolish, it appears the site is used for vehicle parking as an interim use. In our opinion, these factors balance out and therefore we have not applied an adjustment to Sale 4 for this category.

### Impact of COVID-19

Prior to the current market disruption brought on by the COVID-19 pandemic, the U.S. economy had officially begun its eleventh consecutive year of growth in the second half of 2019; a new record for the longest economic expansion in history. Economic growth beat market expectations during the fourth quarter of 2019, and the unemployment rate hit a 50-year low at 3.5%. In March 2020, circumstances changed drastically with the rapid spread of COVID-19 that caused people around the globe to start quarantining and practicing social distancing. This led to many businesses closing, either temporarily or permanently, and has pushed the U.S. economy, as well as most other economies around the world, into a deep recession.

In the first quarter of 2020, the U.S. GDP declined at an annual rate of 5%, the largest decline since fourth quarter 2008. While that drop is significant, it is likely that the second quarter will see one of the largest, if not the largest, economic contractions in history. There were more than 22 million jobs lost in March and April, so it is no surprise that the Moody's Analytics/CNBC survey forecasts a 39.4% annually rated decline in GDP for the second quarter (the previous record was 10%). While there are some positive signs, such as the unexpected 2.5 million increase in payroll employment in May, the speed of the recovery will depend on the path and severity of the COVID-19 virus, and how rapidly a treatment/vaccine regimen can be developed and distributed.



On March 11, 2020, the World Health Organization (WHO) declared the novel coronavirus (COVID-19) outbreak a global pandemic. Economies around the world faced significant headwinds as seen by the severe drop in demand for some services (such as travel, hospitality and entertainment). Further reduced economic activity resulted from increasing social distance measures, including quarantines or lockdowns, throughout Europe and North America, as governments have taken unprecedented actions to stop the spread of the virus. The stock market became extremely volatile as financial markets struggled to quantify the effects of these events. In the last couple of months, the stock market has rebounded, but still experiences some volatility. As of early summer 2020, many states and countries are beginning to open in various stages, but commercial real estate participants are still trying to understand market impacts; accurately assessing risk remains difficult. Proceeding through these uncertain times, the reader is asked to consider some key events that affect the uncertainty:

- In March 2020, the Coronavirus Aid Relief and Economic Security, or CARES Act, was passed by Congress and signed by President Trump. The bill was intended to provide emergency assistance and health care for individuals, families and businesses affected by the COVID-19 pandemic. Totalling \$2 trillion, the bill is unprecedented in size and scope, dwarfing the \$831 billion stimulus act passed in 2009, and amounting to 10% of total 2019 US GDP.
- In May 2020, many believed that even more action was needed, and, in response, the House of Representatives introduced a new stimulus bill called the Health and Economic Recovery Omnibus Emergency Solutions Act, or HEROES Act. At \$3 trillion, the proposal would be the largest stimulus bill in American history, far surpassing the \$2 trillion CARES Act, and would provide a new stimulus check, funding for state and local governments, hazard pay for essential workers, funding for coronavirus testing, rent and mortgage assistance, an extension of the \$600 weekly unemployment expansion, additional funding for small businesses, emergency relief for the U.S. Postal Service, and provisions for election safety and facilitating voting by mail. As of July 2020, the bill has yet to pass in the Senate and faces hurdles with the White House after seemingly overcoming strong Republican opposition.
- While over 20 million people remain out of work, the unemployment rate in May dropped for the first time since the coronavirus sent the economy into a tailspin. In May, the economy gained 2.5 million jobs, dropping to 13.3% from 14.7%, as hundreds of thousands of workers flooded back to jobs in restaurants, health care, and construction with the reopening of several states.
- The country is in various stages of reopening, with some states much further ahead than others. Some of the states that have reopened early are now seeing a rise in coronavirus cases, which is causing other states to take their next phases more cautiously. As of July, the USA has surpassed four million confirmed COVID-19 cases with almost 150,000 deaths.

The U.S. economy entered 2020 in solid shape, although the pace of growth appeared to be slowing. With the emergence of the global coronavirus pandemic in March 2020, the U.S. entered a recession. Right now, things appear to be at their bleakest with an anticipated GDP decline of 30% for second quarter 2020. While it is anticipated that the U.S. economy will begin to expand again in the second half of the year, growth may be mild and economic activity may not recover to pre-coronavirus levels until well into 2021, or possibly as late as 2022. Much of the economic recovery will depend on the path and the severity of the coronavirus, potential future outbreaks, the ability to open up various sectors of the economy, and ultimately, a treatment or vaccine.

Based on our review, it would likely require several years to formulate a development plan, submit it to the City of Inglewood, obtain approvals and permits for future development, and construct a new property. This timeframe is beyond the prevailing projections for the duration of COVID-19 (2021 or 2022) and therefore, it is challenging to forecast the future economic impacts several years hence, related to the current pandemic.

Nonetheless, the subject will suffer insofar as the broader regional market struggles and the national economy declines. It is likely that real estate investors and developers will proceed cautiously over the near term due to market uncertainty, until further clarity emerges about the duration of COVID-19 and longer-term impacts on specific markets and asset classes. This coupled with a cautious lending environment may lead to widespread declines in real estate values and overall sales activity. Based on all of the factors discussed above, and because we are relying on sales data that occurred prior to the current pandemic, we believe a conclusion near the lower end of the range of adjusted sales prices is reasonable for the subject property.

#### Input from Market Participants

During the course of our market and comparables research, we spoke with local market participants who are familiar with recent sales activity and general trends in the subject's marketplace, specifically with regard to the expected impacts of the COVID-19 pandemic. Regarding recent transactions, we spoke with brokers at Cushman & Wakefield and other commercial real estate services firms. One stated that there is generally a 25% drop in value across the board for commercial development, and that demand for non-industrial development sites is at a virtual standstill. Other brokers were somewhat less pessimistic, noting the impact of SoFi Stadium and the larger Hollywood Park redevelopment area.

According to multiple market participants, the uncertainty with regard to land values and development potential lies partly in construction. While construction has been deemed an "essential service" in Los Angeles, many workers have opted to remain at home or work reduced hours. The ability to obtain materials easily remains to be seen. Other factors influence construction in a positive manner, including reduced traffic and ability to access properties with equipment more easily. We have taken all factors into consideration, including the uncertainty of gaining financing, possible bottlenecks in construction and gaining permits/entitlements, and overall trepidation in purchasing development sites. Some of the lasting, or more permanent, impacts of the COVID-19 pandemic to certain land uses (such as retail and hospitality) may shape future development plans and concepts. Accordingly, until a recovery in the next two to four years, the uncertainty in the current market appears to be reflected in recent pricing. We believe these factors support a conclusion near the low end of the indicated range of adjusted sales prices.

### Conclusion of Site Value

The adjustments applied to the comparable sales in the Land Sale Adjustment Chart reflect what we determined is appropriate in the marketplace.

After a thorough analysis, the comparable land sales reflect adjusted unit values ranging from \$54.13 per square foot to \$143.77 per square foot, with an average of \$86.33 per square foot. Each of the sales provide insight into local sales of commercial land development sites. In our opinion, all six sales are reasonably comparable to the subject and worthy of consideration in reaching our conclusion. However, despite our confirmation interview and subsequent adjustments to Land Sale 1, the adjusted price of that sale is considerably higher than the other five comparables, and appears to be an outlier; therefore we have placed secondary reliance on Sale 1. The average adjusted price of the remaining five sales is approximately \$75 per square foot. Aside from Sale 1, on the basis of location, the subject is most similar to Sale 3, which has an adjusted price of \$90 per square foot.

The comparable data and corresponding analysis provide a reasonable indication of value for the subject property. In our opinion, due to uncertain market conditions as of the date of value due to the COVID-19 pandemic, it is appropriate to reconcile to a value slightly below the average and toward the lower end of the adjusted range of the comparable sales. Therefore, we concluded that the indicated land value of the subject property by the Sales Comparison Approach is as shown below:

<b>LAND VALUE CONCLUSION</b>	<b>Price PSF</b>
Indicated Value	\$80.00
SQFT Measure	x 88,222
Indicated Value	\$7,057,760
Rounded to nearest \$100,000	\$7,100,000
\$/SF Basis	\$80.48
 <b>LAND VALUE CONCLUSION</b>	 <b>\$7,100,000</b>
\$/SF Basis	\$80.48

*Compiled by Cushman & Wakefield Western, Inc.*

## Reconciliation and Final Value Opinion

### Valuation Methodology Review and Reconciliation

This appraisal employs the Sales Comparison Approach. Based on our analysis and knowledge of the subject property type and relevant investor profiles, it is our opinion that this approach would be considered necessary and applicable for market participants. Typical purchasers do not generally rely on the Cost or Income Capitalization Approaches when purchasing a land development site such as the subject of this report. Therefore, we have not employed the Cost Approach or the Income Capitalization Approach to develop an opinion of market value. The exclusion of these approaches to value does not reduce the credibility of the assignment results. The approach indicated the following:

<b>FINAL VALUE RECONCILIATION</b>		
	<b>Market Value</b>	<b>PSF</b>
<b>Date of Value</b>	<b>August 11, 2020</b>	
<b>Land Valuation</b>		
Land Value	\$7,100,000	
Land Value PSF		\$80.48
<b>Final Value Conclusion</b>	<b>\$7,100,000</b>	<b>\$80.48</b>

*Compiled by Cushman & Wakefield Western, Inc.*

We gave sole weight to the Sales Comparison Approach because this mirrors the methodology used by purchasers of this property type.

<b>Value Conclusion</b>			
<b>Appraisal Premise</b>	<b>Real Property Interest</b>	<b>Date of Value</b>	<b>Value Conclusion</b>
Market Value	Fee Simple	August 11, 2020	\$7,100,000

*Compiled by Cushman & Wakefield Western, Inc.*

### Extraordinary Assumptions

For a definition of Extraordinary Assumptions please see the Glossary of Terms & Definitions. The use of extraordinary assumptions, if any, might have affected the assignment results.

It is an extraordinary assumption of this report that the subject property is free and clear of any and all soil and/or site contamination, and/or any other environmental hazard that would have an impact on the value of the property.

On the date of inspection, we observed large gravel piles, road markers and signs, and a mobile office trailer on the subject property. We understand the site is being used to facilitate the construction of SoFi Stadium. It is an extraordinary assumption of this report that the gravel piles and equipment will be removed, that there is no net income generated by the use of the site by the football stadium contractor, and that any removal costs will be borne by the football stadium contractor and will have no impact on the value of the property.

### Hypothetical Conditions

For a definition of Hypothetical Conditions please see the Glossary of Terms & Definitions. The use of hypothetical conditions, if any, might have affected the assignment results.

This appraisal does not employ any hypothetical conditions.

## Exposure Time

Based on our review of national investor surveys, discussions with market participants and information gathered during the sales verification process, a reasonable exposure time for the subject property at the value concluded within this report would have been approximately six-twelve (6-12) months. This assumes an active and professional marketing plan would have been employed by the current owner.

## Assumptions and Limiting Conditions

"Report" means the appraisal or consulting report and conclusions stated therein, to which these Assumptions and Limiting Conditions are annexed.

"Property" means the subject of the Report.

"Cushman & Wakefield" means Cushman & Wakefield, Inc. or its subsidiary that issued the Report.

"Appraiser(s)" means the employee(s) of Cushman & Wakefield who prepared and signed the Report.

The Report has been made subject to the following assumptions and limiting conditions:

- No opinion is intended to be expressed and no responsibility is assumed for the legal description or for any matters that are legal in nature or require legal expertise or specialized knowledge beyond that of a real estate appraiser. Title to the Property is assumed to be good and marketable and the Property is assumed to be free and clear of all liens unless otherwise stated. No survey of the Property was undertaken.
- The information contained in the Report or upon which the Report is based has been gathered from sources the Appraiser assumes to be reliable and accurate. The owner of the Property may have provided some of such information. Neither the Appraiser nor Cushman & Wakefield shall be responsible for the accuracy or completeness of such information, including the correctness of estimates, opinions, dimensions, sketches, exhibits and factual matters. Any authorized user of the Report is obligated to bring to the attention of Cushman & Wakefield any inaccuracies or errors that it believes are contained in the Report.
- The opinions are only as of the date stated in the Report. Changes since that date in external and market factors or in the Property itself can significantly affect the conclusions in the Report.
- The Report is to be used in whole and not in part. No part of the Report shall be used in conjunction with any other analyses. Publication of the Report or any portion thereof without the prior written consent of Cushman & Wakefield is prohibited. Reference to the Appraisal Institute or to the MAI designation is prohibited. Except as may be otherwise stated in the letter of engagement, the Report may not be used by any person(s) other than the party(ies) to whom it is addressed or for purposes other than that for which it was prepared. No part of the Report shall be conveyed to the public through advertising, or used in any sales, promotion, offering or SEC material without Cushman & Wakefield's prior written consent. Any authorized user(s) of this Report who provides a copy to, or permits reliance thereon by, any person or entity not authorized by Cushman & Wakefield in writing to use or rely thereon, hereby agrees to indemnify and hold Cushman & Wakefield, its affiliates and their respective shareholders, directors, officers and employees, harmless from and against all damages, expenses, claims and costs, including attorneys' fees, incurred in investigating and defending any claim arising from or in any way connected to the use of, or reliance upon, the Report by any such unauthorized person(s) or entity(ies).
- Except as may be otherwise stated in the letter of engagement, the Appraiser shall not be required to give testimony in any court or administrative proceeding relating to the Property or the Appraisal.
- The Report assumes (a) responsible ownership and competent management of the Property; (b) there are no hidden or unapparent conditions of the Property, subsoil or structures that render the Property more or less valuable (no responsibility is assumed for such conditions or for arranging for engineering studies that may be required to discover them); (c) full compliance with all applicable federal, state and local zoning and environmental regulations and laws, unless noncompliance is stated, defined and considered in the Report; and (d) all required licenses, certificates of occupancy and other governmental consents have been or can be obtained and renewed for any use on which the value opinion contained in the Report is based.
- The forecasts of income and expenses are not predictions of the future. Rather, they are the Appraiser's best opinions of current market thinking on future income and expenses. The Appraiser and Cushman & Wakefield make no warranty or representation that these forecasts will materialize. The real estate market is constantly fluctuating and changing. It is not the Appraiser's task to predict or in any way warrant the conditions of a future real estate market; the Appraiser can only reflect what the investment community, as of the date of the Report, envisages for the future in terms of rental rates, expenses, and supply and demand.
- Unless otherwise stated in the Report, the existence of potentially hazardous or toxic materials that may have been used in the construction or maintenance of the improvements or may be located at or about the Property was not considered in arriving at the opinion of value. These materials (such as formaldehyde foam insulation, asbestos insulation and other potentially hazardous materials) may adversely affect the value of the Property. The Appraisers are not qualified to detect such substances. Cushman & Wakefield recommends that an environmental expert be employed to determine the impact of these matters on the opinion of value.

- Unless otherwise stated in the Report, compliance with the requirements of the Americans with Disabilities Act of 1990 (ADA) has not been considered in arriving at the opinion of value. Failure to comply with the requirements of the ADA may adversely affect the value of the Property. Cushman & Wakefield recommends that an expert in this field be employed to determine the compliance of the Property with the requirements of the ADA and the impact of these matters on the opinion of value.
- If the Report is submitted to a lender or investor with the prior approval of Cushman & Wakefield, such party should consider this Report as only one factor, together with its independent investment considerations and underwriting criteria, in its overall investment decision. Such lender or investor is specifically cautioned to understand all Extraordinary Assumptions and Hypothetical Conditions and the Assumptions and Limiting Conditions incorporated in this Report.
- In the event of a claim against Cushman & Wakefield or its affiliates or their respective officers or employees or the Appraisers in connection with or in any way relating to this Report or this engagement, the maximum damages recoverable shall be the amount of the monies actually collected by Cushman & Wakefield or its affiliates for this Report and under no circumstances shall any claim for consequential damages be made.
- If the Report is referred to or included in any offering material or prospectus, the Report shall be deemed referred to or included for informational purposes only and Cushman & Wakefield, its employees and the Appraiser have no liability to such recipients. Cushman & Wakefield disclaims any and all liability to any party other than the party that retained Cushman & Wakefield to prepare the Report.
- Unless otherwise noted, we were not given a soil report to review. However, we assume that the soil's load-bearing capacity is sufficient to support existing and/or proposed structure(s). We did not observe any evidence to the contrary during our physical inspection of the property. Drainage appears to be adequate.
- Unless otherwise noted, we were not given a title report to review. We do not know of any easements, encroachments, or restrictions that would adversely affect the site's use. However, we recommend a title search to determine whether any adverse conditions exist.
- Unless otherwise noted, we were not given a wetlands survey to review. If subsequent engineering data reveal the presence of regulated wetlands, it could materially affect property value. We recommend a wetlands survey by a professional engineer with expertise in this field.
- Unless otherwise noted, we observed no evidence of toxic or hazardous substances during our inspection of the site. However, we are not trained to perform technical environmental inspections and recommend the hiring of a professional engineer with expertise in this field.
- Unless otherwise noted, we did not inspect the roof nor did we make a detailed inspection of the mechanical systems. The appraisers are not qualified to render an opinion regarding the adequacy or condition of these components. The client is urged to retain an expert in this field if detailed information is needed.
- By use of this Report each party that uses this Report agrees to be bound by all of the Assumptions and Limiting Conditions, Hypothetical Conditions and Extraordinary Assumptions stated herein.

## Certification

We certify that, to the best of our knowledge and belief:

- The statements of fact contained in this report are true and correct.
- The reported analyses, opinions, and conclusions are limited only by the reported assumptions and limiting conditions, and are our personal, impartial, and unbiased professional analyses, opinions, and conclusions.
- We have no present or prospective interest in the property that is the subject of this report, and no personal interest with respect to the parties involved.
- We have no bias with respect to the property that is the subject of this report or to the parties involved with this assignment.
- Our engagement in this assignment was not contingent upon developing or reporting predetermined results.
- Our compensation for completing this assignment is not contingent upon the development or reporting of a predetermined value or direction in value that favors the cause of the client, the amount of the value opinion, the attainment of a stipulated result, or the occurrence of a subsequent event directly related to the intended use of this appraisal.
- The reported analyses, opinions, and conclusions were developed, and this report has been prepared, in conformity with the requirements of the Code of Professional Ethics & Standards of Professional Practice of the Appraisal Institute, which include the Uniform Standards of Professional Appraisal Practice.
- The use of this report is subject to the requirements of the Appraisal Institute relating to review by its duly authorized representatives.
- Adam Dembowitz, MAI did make a personal inspection of the property that is the subject of this report on January 19, 2018, January 4, 2019, and March 26, 2019. Jacob Kovner made a personal inspection of the property that is the subject of this report on July 21, 2020.
- Adam Dembowitz, MAI has not provided prior services, as an appraiser or in any other capacity, within the three-year period immediately preceding acceptance of this assignment.
- Jacob Kovner provided significant real property appraisal assistance to the person signing this report including property inspection.
- As of the date of this report, Adam Dembowitz, MAI has completed the continuing education program for Designated Members of the Appraisal Institute.

This letter is invalid as an opinion of value if detached from the report, which contains the text, exhibits, and Addenda.

Respectfully submitted,

**CUSHMAN & WAKEFIELD WESTERN, INC.**

**DRAFT**

---

Adam Dembowitz, MAI  
Senior Director  
CA Certified General Appraiser  
License No. 3000023  
adam.dembowitz@cushwake.com  
(213) 955-6405 Office Direct



## Addenda Contents

- Addendum A: Glossary of Terms & Definitions
- Addendum B: Comparable Land Sale Data Sheets
- Addendum C: Property Information
- Addendum D: Qualifications of the Appraiser

# Addendum A:

## Glossary of Terms & Definitions

The following definitions of pertinent terms are taken from *The Dictionary of Real Estate Appraisal*, Sixth Edition (2015), published by the Appraisal Institute, Chicago, IL, as well as other sources.

### Cash Equivalency

An analytical process in which the sale price of a transaction with nonmarket financing or financing with unusual conditions or incentives is converted into a price expressed in terms of cash.

### Depreciation

1. In appraising, a loss in property value from any cause; the difference between the cost of an improvement on the effective date of the appraisal and the market value of the improvement on the same date. 2. In accounting, an allowance made against the loss in value of an asset for a defined purpose and computed using a specified method.

### Exposure Time

1. The time a property remains on the market. 2. The estimated length of time the property interest being appraised would have been offered on the market prior to the hypothetical consummation of a sale at market value on the effective date of the appraisal; a retrospective estimate based on an analysis of past events assuming a competitive and open market. See also marketing time.

### Extraordinary Assumption

An assignment-specific assumption, as of the effective date regarding uncertain information used in an analysis, which, if found to be false, could alter the appraiser's opinions or conclusions.

Comment: Uncertain information might include physical, legal, or economic characteristics of the subject property; or conditions external to the property, such as market conditions or trends; or the integrity of data used in an analysis.

### Fee Simple Estate

Absolute ownership unencumbered by any other interest or estate, subject only to the limitations imposed by the governmental powers of taxation, eminent domain, police power, and escheat.

### Highest and Best Use

The reasonably probable use of property that results in the highest value. The four criteria that the highest and best use must meet are legal permissibility, physical possibility, financial feasibility, and maximum productivity.

### Highest and Best Use of Property as Improved

The use that should be made of a property as it exists. An existing improvement should be renovated or retained as is so long as it continues to contribute to the total market value of the property, or until the return from a new improvement would more than offset the cost of demolishing the existing building and constructing a new one.

### Hypothetical Conditions

A condition, directly related to a specific assignment, which is contrary to what is known by the appraiser to exist on the effective date of the assignment results, but is used for the purpose of analysis.

Comment: Hypothetical conditions are contrary to known facts about physical, legal, or economic characteristics of the subject property; or about conditions external to the property, such as market conditions or trends; or about the integrity of data used in an analysis.

### Insurable Replacement Cost/Insurable Value

A type of value for insurance purposes.

## Intended Use

The use or uses of an appraiser's reported appraisal, appraisal review, or appraisal consulting assignment opinions and conclusions, as identified by the appraiser based on communication with the client at the time of the assignment.

## Intended User

The client and any other party as identified, by name or type, as users of the appraisal, appraisal review, or appraisal consulting report by the appraiser on the basis of communication with the client at the time of the assignment.

## Leased Fee Interest

A freehold (ownership interest) where the possessory interest has been granted to another party by creation of a contractual landlord-tenant relationship (i.e., a lease).

## Leasehold Interest

The tenant's possessory interest created by a lease. See also negative leasehold; positive leasehold.

## Market Rent

The most probable rent that a property should bring in a competitive and open market reflecting all conditions and restrictions of the lease agreement, including permitted uses, use restrictions, expense obligations, term, concessions, renewal and purchase options, and tenant improvements (TIs).

## Marketing Time

An opinion of the amount of time it might take to sell a real or personal property interest at the concluded market value level during the period immediately after the effective date of an appraisal. Marketing time differs from exposure time, which is always presumed to precede the effective date of an appraisal. (Advisory Opinion 7 of the Appraisal Standards Board of The Appraisal Foundation and Statement on Appraisal Standards No. 6, "Reasonable Exposure Time in Real Property and Personal Property Market Value Opinions" address the determination of reasonable exposure and marketing time.) See also exposure time.

## Mortgage-Equity Analysis

Capitalization and investment analysis procedures that recognize how mortgage terms and equity requirements affect the value of income-producing property.

## Prospective Opinion of Value

A value opinion effective as of a specified future date. The term does not define a type of value. Instead, it identifies a value opinion as being effective at some specific future date. An opinion of value as of a prospective date is frequently sought in connection with projects that are proposed, under construction, or under conversion to a new use, or those that have not yet achieved sellout or a stabilized level of long-term occupancy.

## Prospective Value upon Reaching Stabilized Occupancy

The value of a property as of a point in time when all improvements have been physically constructed and the property has been leased to its optimum level of long-term occupancy. At such point, all capital outlays for tenant improvements, leasing commissions, marketing costs and other carrying charges are assumed to have been incurred.

## Special, Unusual, or Extraordinary Assumptions

Before completing the acquisition of a property, a prudent purchaser in the market typically exercises due diligence by making customary enquiries about the property. It is normal for a Valuer to make assumptions as to the most likely outcome of this due diligence process and to rely on actual information regarding such matters as provided by the client. Special, unusual, or extraordinary assumptions may be any additional assumptions relating to matters covered in the due diligence process, or may relate to other issues, such as the identity of the purchaser, the physical state of the property, the presence of environmental pollutants (e.g., ground water contamination), or the ability to redevelop the property.

Addendum B:  
Comparable Land Sale Data Sheets

# LAND SALE COMPARABLE 1

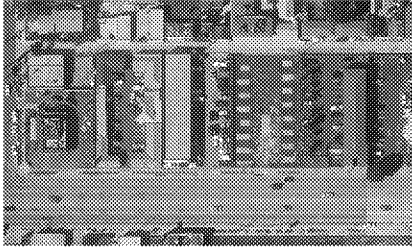

Property Name:	Commercial Development Site
Address:	4055 West Century Boulevard
City, State, Zip:	Inglewood CA 90304
Jurisdiction:	Los Angeles County
MSA:	Los Angeles-Long Beach
Submarket:	
Property Type:	Land
Property Subtype:	Commercial
Classification:	N/A
ID:	504306
Tax Number(s):	4024-044-019 & 020

## PROPERTY INFORMATION

Site Area (Acres):	0.3731	Public Utilities:	All Available
Site Area (Sq. Ft.):	16,250	Electricity:	N/A
Zoning:	C-2A, Airport Commercial	Water:	N/A
Utility:	N/A	Sewer:	N/A
Access:	N/A	Gas:	N/A
Frontage:	N/A	Proposed Use:	Retail-Commercial
Visibility:	N/A	Maximum FAR:	N/A
Shape:	Rectangular	Potential Building Area:	N/A
Topography:	Level	Potential Units:	N/A
Entitlements:	No		

## SALE INFORMATION

Status:	Recorded Sale	OAR:	N/A
Deed Reference:	20191149701	NOI:	N/A
Sale Date:	10/2019	Price per Sq.Ft.:	\$207.69
Sale Price:	\$3,375,000	Price per Acre:	\$9,045,832
Value Interest:	Fee Simple	Price per Potential Building Area:	N/A
Grantor:	Stephen Kern & Madeleine Fisher-Kern ttees	Price per Potential Units:	N/A
Grantee:	4049 W Century LLC		
Financing:	N/A		
Condition of Sale:	Buyer's Influence		

## VERIFICATION COMMENTS

Listing broker, CoStar, deed, public records

# LAND SALE COMPARABLE 2

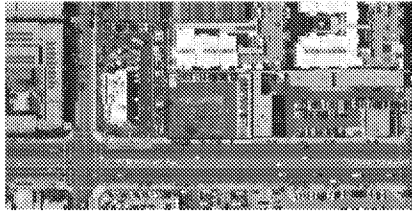

Property Name:	Commercial Development Site
Address:	3555 Rosecrans Avenue
City, State, Zip:	Hawthorne CA 90250
Jurisdiction:	Los Angeles County
MSA:	Los Angeles-Long Beach
Submarket:	Los Angeles South-Gardena/Hawthorne
Property Type:	Land
Property Subtype:	Commercial
Classification:	N/A
ID:	494894
Tax Number(s):	4052-029-093

## PROPERTY INFORMATION

Site Area (Acres):	0.4842	Public Utilities:	All Available
Site Area (Sq. Ft.):	21,090	Electricity:	N/A
Zoning:	C-3 (MU), General Commercial/Mixed Use	Water:	N/A
Utility:	N/A	Sewer:	N/A
Access:	N/A	Gas:	N/A
Frontage:	N/A	Proposed Use:	Retail-Commercial
Visibility:	N/A	Maximum FAR:	N/A
Shape:	Rectangular	Potential Building Area:	N/A
Topography:	Level	Potential Units:	N/A
Entitlements:	Yes		

## SALE INFORMATION

Status:	Recorded Sale	OAR:	N/A
Deed Reference:	20190757813	NOI:	N/A
Sale Date:	7/2019	Price per Sq.Ft.:	\$53.34
Sale Price:	\$1,125,000	Price per Acre:	\$2,323,420
Value Interest:	Fee Simple	Price per Potential Building Area:	N/A
Grantor:	Affordable Housing Land Consultants, LLC	Price per Potential Units:	N/A
Grantee:	Radi Enterprises Corp.		
Financing:	N/A		
Condition of Sale:	Arm's Length		

## VERIFICATION COMMENTS

Keller Williams Realty, Epsteen & Associates, CoStar, deed, public records

# LAND SALE COMPARABLE 3

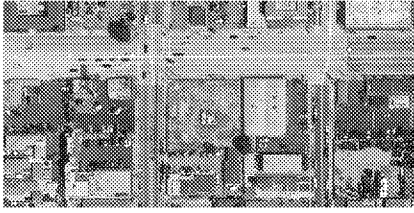

Property Name:	Commercial Development Site
Address:	10006 South Inglewood Avenue
City, State, Zip:	Inglewood CA 90304
Jurisdiction:	Los Angeles County
MSA:	Los Angeles-Long Beach
Submarket:	Los Angeles South-LAX/Airport Area
Property Type:	Land
Property Subtype:	Commercial
Classification:	N/A
ID:	494895
Tax Number(s):	4036-001-002 & 003

## PROPERTY INFORMATION

Site Area (Acres):	0.4703	Public Utilities:	All Available
Site Area (Sq. Ft.):	20,484	Electricity:	N/A
Zoning:	C-2A, Airport Commercial	Water:	N/A
Utility:	N/A	Sewer:	N/A
Access:	N/A	Gas:	N/A
Frontage:	N/A	Proposed Use:	Retail-Commercial
Visibility:	N/A	Maximum FAR:	N/A
Shape:	Rectangular	Potential Building Area:	N/A
Topography:	Level	Potential Units:	N/A
Entitlements:	No		

## SALE INFORMATION

Status:	Recorded Sale	OAR:	N/A
Deed Reference:	20190186880	NOI:	N/A
Sale Date:	3/2019	Price per Sq.Ft.:	\$110.82
Sale Price:	\$2,270,000	Price per Acre:	\$4,826,706
Value Interest:	Fee Simple	Price per Potential Building Area:	N/A
Grantor:	Union Oil Company of California	Price per Potential Units:	N/A
Grantee:	Lonsdale Belt, LLC		
Financing:	N/A		
Condition of Sale:	Arm's Length		

## VERIFICATION COMMENTS

Cushman & Wakefield, CoStar, deed, public records

# LAND SALE COMPARABLE 4



Property Name:	Commercial Development Site
Address:	18925 South Western Avenue
City, State, Zip:	Torrance CA 90501
Jurisdiction:	Los Angeles County
MSA:	Los Angeles-Long Beach
Submarket:	
Property Type:	Land
Property Subtype:	Commercial
Classification:	N/A
ID:	467299
Tax Number(s):	4090-024-034 through -039

## PROPERTY INFORMATION

Site Area (Acres):	4.9999	Public Utilities:	All Available
Site Area (Sq. Ft.):	217,792	Electricity:	N/A
Zoning:	C5, Conditional Commercial	Water:	N/A
Utility:	N/A	Sewer:	N/A
Access:	N/A	Gas:	N/A
Frontage:	N/A	Proposed Use:	Retail-Commercial
Visibility:	N/A	Maximum FAR:	1.00
Shape:	Irregular	Potential Building Area:	217,792
Topography:	Level	Potential Units:	N/A
Entitlements:	No		

## SALE INFORMATION

Status:	Recorded Sale	OAR:	N/A
Deed Reference:	2190050490	NOI:	N/A
Sale Date:	1/2019	Price per Sq.Ft.:	\$55.10
Sale Price:	\$12,000,000	Price per Acre:	\$2,400,048
Value Interest:	Fee Simple	Price per Potential Building Area:	\$55.10
Grantor:	T.I. Commerce Center, LLC	Price per Potential Units:	N/A
Grantee:	CB Newark Partners LLC, et al.		
Financing:	N/A		
Condition of Sale:	Arm's Length		

## VERIFICATION COMMENTS

Confirmed; CoStar, deed, public records



# LAND SALE COMPARABLE 5

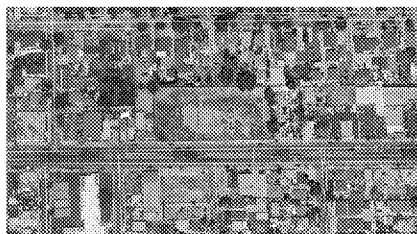

Property Name:	Vacant Commercial Land
Address:	1005 East Rosecrans Avenue
City, State, Zip:	Compton CA 90222
Jurisdiction:	Los Angeles County
MSA:	Los Angeles-Long Beach
Submarket:	
Property Type:	Land
Property Subtype:	Retail-Commercial
Classification:	N/A
ID:	437764
Tax Number(s):	6167-033-030 & 032

## PROPERTY INFORMATION

Site Area (Acres):	1.6569	Public Utilities:	All Available
Site Area (Sq. Ft.):	72,172	Electricity:	N/A
Zoning:	CL, Limited Commercial	Water:	N/A
Utility:	N/A	Sewer:	N/A
Access:	N/A	Gas:	N/A
Frontage:	N/A	Proposed Use:	Retail-Commercial
Visibility:	N/A	Maximum FAR:	N/A
Shape:	Rectangular	Potential Building Area:	N/A
Topography:	Level	Potential Units:	N/A
Entitlements:	No		

## SALE INFORMATION

Status:	Recorded Sale	OAR:	N/A
Deed Reference:	20181087457	NOI:	N/A
Sale Date:	10/2018	Price per Sq.Ft.:	\$40.87
Sale Price:	\$2,950,000	Price per Acre:	\$1,780,433
Value Interest:	Fee Simple	Price per Potential Building Area:	N/A
Grantor:	Parviz & Masoud Shavalian	Price per Potential Units:	N/A
Grantee:	Hoondo Hur		
Financing:	N/A		
Condition of Sale:	Arm's Length		

## VERIFICATION COMMENTS

New Star Realty, CoStar, deed, public records

# LAND SALE COMPARABLE 6

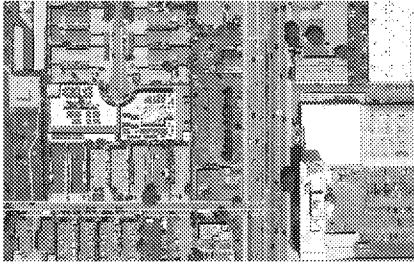

Property Name:	Commercial Development Site
Address:	707 North Pacific Coast Highway
City, State, Zip:	El Segundo CA 90245
Jurisdiction:	Los Angeles County
MSA:	Los Angeles-Long Beach
Submarket:	
Property Type:	Land
Property Subtype:	Commercial
Classification:	N/A
ID:	467300
Tax Number(s):	4139-018-001 & 002

## PROPERTY INFORMATION

Site Area (Acres):	1.0127	Public Utilities:	All Available
Site Area (Sq. Ft.):	44,113	Electricity:	N/A
Zoning:	C-3, General Commercial	Water:	N/A
Utility:	N/A	Sewer:	N/A
Access:	N/A	Gas:	N/A
Frontage:	N/A	Proposed Use:	Hospitality
Visibility:	N/A	Maximum FAR:	1.25
Shape:	Rectangular	Potential Building Area:	55,000
Topography:	Level	Potential Units:	116
Entitlements:	No		

## SALE INFORMATION

Status:	Recorded Sale	OAR:	N/A
Deed Reference:	20181017714	NOI:	N/A
Sale Date:	10/2018	Price per Sq.Ft.:	\$149.16
Sale Price:	\$6,580,000	Price per Acre:	\$6,497,482
Value Interest:	Fee Simple	Price per Potential Building Area:	\$119.64
Grantor:	S.M. Brand Corp.	Price per Potential Units:	\$56,724
Grantee:	Segundo House Hotel LLC		
Financing:	N/A		
Condition of Sale:	Arm's Length		

## VERIFICATION COMMENTS

Costar, deed, public records

# Addendum C: Property Information

**EXHIBIT A**  
**LEGAL DESCRIPTION**

THE LAND REFERRED TO HEREIN BELOW IS SITUATED IN THE CITY OF INGLEWOOD, IN THE COUNTY OF LOS ANGELES, STATE OF CALIFORNIA, AND IS DESCRIBED AS FOLLOWS:

PARCEL 1:

THE WEST ONE HALF OF LOT 563 OF TRACT NO. 211, IN THE CITY OF INGLEWOOD, COUNTY OF LOS ANGELES, STATE OF CALIFORNIA, AS PER MAP RECORDED IN BOOK 15, PAGES 50 AND 51 OF MAPS, IN THE OFFICE OF THE COUNTY RECORDER OF SAID COUNTY.

EXCEPT THEREFROM THE NORTHERLY 139.53 FEET THEREOF.

APN: 4034-004-911

PARCEL 2:

THE NORTH 139.53 FEET OF THE WEST HALF OF LOT 563 OF TRACT NO. 211, IN THE CITY OF INGLEWOOD, COUNTY OF LOS ANGELES, STATE OF CALIFORNIA, AS PER MAP RECORDED IN BOOK 15, PAGES 50 AND 51 OF MAPS, IN THE OFFICE OF THE COUNTY RECORDER OF SAID COUNTY.

APN: 4034-004-909

PARCEL 3:

THE WESTERLY 42.25 FEET OF LOT 562 OF TRACT NO. 211, IN THE CITY OF INGLEWOOD, COUNTY OF LOS ANGELES, STATE OF CALIFORNIA, AS PER MAP RECORDED IN BOOK 15, PAGES 50 AND 51 OF MAPS, IN THE OFFICE OF THE COUNTY RECORDER OF SAID COUNTY.

EXCEPT THEREFROM THE NORTHERLY 139 FEET THEREOF.

APN: 4034-004-902

PARCEL 4:

THAT PORTION OF LOT 564 OF TRACT NO. 211, IN THE CITY OF INGLEWOOD, COUNTY OF LOS ANGELES, STATE OF CALIFORNIA, AS PER MAP RECORDED IN BOOK 15, PAGES 50 AND 51 OF MAPS, IN THE OFFICE OF THE COUNTY RECORDER OF SAID COUNTY, DESCRIBED AS FOLLOWS:

BEGINNING AT THE NORTHWESTERLY CORNER OF SAID LOT 564; THENCE SOUTHERLY ALONG THE WESTERLY LINE OF SAID LOT, 141.03 FEET TO A POINT IN SAID WESTERLY LINE THAT IS DISTANT NORTHERLY THEREON 163.04 FEET FROM THE SOUTHWESTERLY CORNER OF SAID LOT; THENCE EAST PARALLEL WITH THE SOUTHERLY LINE OF SAID LOT, 31.56 FEET; THENCE NORTHERLY PARALLEL WITH SAID WESTERLY LINE OF SAID LOT 141.03 FEET TO A POINT IN THE NORTHERLY LINE OF SAID LOT; THENCE WESTERLY ALONG SAID NORTHERLY LINE 31.56 FEET TO THE POINT OF BEGINNING.

APN: 4034-004-907

PARCEL 5:

LOT 564 OF TRACT NO. 211, IN THE CITY OF INGLEWOOD, COUNTY OF LOS ANGELES, STATE OF CALIFORNIA, AS PER MAP RECORDED IN BOOK 15, PAGES 50 AND 51 OF MAPS, IN THE OFFICE OF THE COUNTY RECORDER OF SAID COUNTY, DESCRIBED AS FOLLOWS:

**EXHIBIT A**  
**(Continued)**

BEGINNING AT THE SOUTHWESTERLY CORNER OF SAID LOT 564; THENCE NORTHERLY ALONG THE WESTERLY LINE OF SAID LOT, 163.04 FEET; THENCE EASTERLY PARALLEL WITH THE SOUTHERLY LINE OF SAID 31.56 FEET; THENCE SOUTHERLY PARALLEL WITH THE WESTERLY LINE OF SAID LOT, 163.04 FEET TO A POINT IN THE SOUTHERLY LINE OF SAID LOT; THENCE WESTERLY ALONG SAID SOUTHERLY LINE, 31.56 FEET TO THE POINT OF BEGINNING.

APN: 4034-004-900

PARCEL 6:

ALL THAT PORTION OF LOT 564 OF TRACT NO. 211, IN THE CITY OF INGLEWOOD, COUNTY OF LOS ANGELES, STATE OF CALIFORNIA, AS PER MAP RECORDED IN BOOK 15, PAGES 50 AND 51 OF MAPS, IN THE OFFICE OF THE COUNTY RECORDER OF SAID COUNTY, DESCRIBED AS FOLLOWS:

BEGINNING AT THE NORTHEAST CORNER OF LOT 564, RUNNING THENCE IN A SOUTHERLY DIRECTION A DISTANCE OF 139.535 FEET ALONG THE EASTERLY LINE OF SAID LOT 564; THENCE WESTERLY A DISTANCE OF 31.5625 FEET PARALLEL WITH THE SOUTHERLY LINE OF SAID LOT 564; THENCE NORTHERLY A DISTANCE OF 139.535 FEET PARALLEL WITH THE EASTERLY LINE OF SAID LOT 564; THENCE EASTERLY ALONG THE NORTHERLY LINE OF SAID LOT 564 A DISTANCE OF 31.5625 FEET TO THE POINT OF BEGINNING.

APN: 4034-004-910

PARCEL 7:

THAT PORTION OF LOT 564 OF TRACT NO. 211, IN THE CITY OF INGLEWOOD, COUNTY OF LOS ANGELES, STATE OF CALIFORNIA, AS PER MAP RECORDED IN BOOK 15, PAGES 50 AND 51 OF MAPS, IN THE OFFICE OF THE COUNTY RECORDER OF SAID COUNTY, DESCRIBED AS FOLLOWS:

BEGINNING AT A POINT IN THE SOUTHERLY BOUNDARY OF SAID LOT 564 OF TRACT NO. 211, SAID POINT BEING 31.56 ¼ FEET WESTERLY FROM THE SOUTHEAST CORNER OF SAID LOT 564; RUNNING THENCE IN A NORTHERLY DIRECTION, A DISTANCE OF 164.535 FEET PARALLEL WITH THE EASTERLY LINE OF SAID LOT 564; THENCE WESTERLY A DISTANCE OF 31.56 ¼ FEET; THENCE SOUTHERLY ALONG THE WESTERLY LINE OF THE EAST HALF OF SAID LOT 564, A DISTANCE OF 164.535 FEET TO A POINT IN THE SOUTHERN BOUNDARY OF LOT 564; THENCE EASTERLY ALONG THE SOUTHERLY BOUNDARY OF LOT 564, A DISTANCE OF 31.56 ¼ FEET TO THE POINT OF BEGINNING.

APN: 4034-004-903

PARCEL 8:

LOT 562, TRACT NO. 211, IN THE CITY OF INGLEWOOD, COUNTY OF LOS ANGELES, STATE OF CALIFORNIA, AS PER MAP RECORDED IN BOOK 15, PAGES 50 AND 51 OF MAPS, IN THE OFFICE OF THE COUNTY RECORDER OF SAID COUNTY.

EXCEPT THEREFROM THE NORTHERLY 139 FEET OF SAID LOT.

ALSO EXCEPT THEREFROM THE WESTERLY 42.25 FEET OF SAID LOT.

ALSO EXCEPT THEREFROM THE EASTERLY 42 FEET OF SAID LOT.

APN: 4034-004-904

**EXHIBIT A**  
**(Continued)**

PARCEL 9:

ALL THAT PORTION OF LOT 564 OF TRACT NO. 211, IN THE CITY OF INGLEWOOD, COUNTY OF LOS ANGELES, STATE OF CALIFORNIA, AS PER MAP RECORDED IN BOOK 15, PAGES 50 AND 51 OF MAPS, IN THE OFFICE OF THE COUNTY RECORDER OF SAID COUNTY, DESCRIBED AS FOLLOWS:

BEGINNING AT THE SOUTHEAST CORNER OF SAID LOT 564, RUNNING THENCE IN A NORTHERLY DIRECTION A DISTANCE OF 164.535 FEET ALONG THE EASTERLY LINE OF SAID LOT 564; THENCE WEST A DISTANCE OF 31.564 FEET PARALLEL WITH THE NORTHERLY LINE OF SAID LOT 564; THENCE SOUTHERLY A DISTANCE OF 164.535 FEET TO A POINT IN THE SOUTH BOUNDARY OF SAID LOT 564; THENCE EASTERLY ALONG THE SOUTHERLY BOUNDARY OF LOT 564, A DISTANCE OF 31.564 FEET TO THE POINT OF BEGINNING.

APN: 4034-004-901

PARCEL 10A:

THE EAST 31.56 FEET OF THE NORTH 139.57 FEET OF THE SOUTH 164.57 FEET OF LOT 563 OF TRACT NO. 211, IN THE CITY OF INGLEWOOD, COUNTY OF LOS ANGELES, STATE OF CALIFORNIA, AS PER MAP RECORDED IN BOOK 15, PAGES 50 AND 51 OF MAPS, IN THE OFFICE OF THE COUNTY RECORDER OF SAID COUNTY.

PARCEL 10B:

THE WEST 31.56 FEET OF THE EAST 63.12 FEET OF LOT 563 OF TRACT NO. 211, IN THE CITY OF INGLEWOOD, COUNTY OF LOS ANGELES, STATE OF CALIFORNIA, AS PER MAP RECORDED IN BOOK 15, PAGES 50 AND 51 OF MAPS, IN THE OFFICE OF THE COUNTY RECORDER OF SAID COUNTY.

EXCEPT THEREFROM THE NORTHERLY 139.5 FEET THEREOF.

PARCEL 10C:

THE EAST 63.125 FEET OF THE NORTH 139.5 FEET OF LOT 563 OF TRACT NO. 211, IN THE CITY OF INGLEWOOD, COUNTY OF LOS ANGELES, STATE OF CALIFORNIA, AS PER MAP RECORDED IN BOOK 15, PAGES 50 AND 51 OF MAPS, IN THE OFFICE OF THE COUNTY RECORDER OF SAID COUNTY.

EXCEPT THEREFROM THE NORTHERLY 17 FEET THEREOF.

APN: 4034-004-913

PARCEL 11:

THAT PORTION OF LOT 564 OF TRACT NO. 211, IN THE CITY OF INGLEWOOD, COUNTY OF LOS ANGELES, STATE OF CALIFORNIA, AS PER MAP RECORDED IN BOOK 15, PAGES 50 AND 51 OF MAPS, IN THE OFFICE OF THE COUNTY RECORDER OF SAID COUNTY, DESCRIBED AS FOLLOWS:

COMMENCING AT A POINT IN THE NORTHERLY BOUNDARY OF SAID LOT, DISTANT 31.56 ¼ FEET WESTERLY FROM THE NORTHEAST CORNER OF SAID LOT; THENCE SOUTHERLY PARALLEL WITH THE EASTERLY LINE OF SAID LOT, 139.535 FEET TO THE NORTH LINE OF LAND DESCRIBED IN DEED RECORDED IN BOOK 5284, PAGE 134 OF OFFICIAL RECORDS, IN THE OFFICE OF THE COUNTY RECORDER OF SAID COUNTY; THENCE WEST 31.56 ¼ FEET TO THE EAST LINE OF THE WEST HALF OF SAID LOT; THENCE NORTHERLY ALONG SAID EAST LINE 139.535 FEET TO THE NORTHERLY LINE OF SAID LOT; THENCE EASTERLY ALONG SAID NORTHERLY LINE 31.56 ¼ FEET TO THE POINT OF BEGINNING.

**EXHIBIT A**  
**(Continued)**

APN: 4034-004-905

PARCEL 12:

THAT PORTION OF LOT 564 OF TRACT NO. 211, IN THE CITY OF INGLEWOOD, COUNTY OF LOS ANGELES, STATE OF CALIFORNIA, AS PER MAP RECORDED IN BOOK 15, PAGES 50 AND 51 OF MAPS, IN THE OFFICE OF THE COUNTY RECORDER OF SAID COUNTY, DESCRIBED AS FOLLOWS:

BEGINNING AT A POINT IN THE SOUTHERLY LINE OF SAID LOT 564, DISTANT EASTERLY THEREON 31.56 FEET FROM THE SOUTHWESTERLY CORNER OF SAID LOT; THENCE NORTHERLY PARALLEL WITH THE WESTERLY LINE OF SAID LOT, 163.04 FEET; THENCE EASTERLY PARALLEL WITH THE SOUTHERLY LINE OF SAID LOT, 31.61 FEET, MORE OR LESS, TO A POINT IN THE EASTERLY LINE OF THE WESTERLY HALF OF SAID LOT 564; THENCE SOUTHERLY ALONG SAID EASTERLY LINE AND PARALLEL WITH THE WESTERLY LINE OF SAID LOT, 163.04 FEET TO THE SOUTHERLY LINE OF SAID LOT; THENCE WESTERLY ALONG SAID SOUTHERLY LINE, 31.61 FEET, MORE OR LESS, TO THE POINT OF BEGINNING.

APN: 4034-004-906

PARCEL 13:

THE WESTERLY 84 FEET OF THE NORTHERLY 139 FEET OF LOT 562 OF TRACT NO. 211, IN THE CITY OF INGLEWOOD, COUNTY OF LOS ANGELES, STATE OF CALIFORNIA, AS PER MAP RECORDED IN BOOK 15, PAGES 50 AND 51 OF MAPS, IN THE OFFICE OF THE COUNTY RECORDER OF SAID COUNTY.

APN: 4034-004-912

PARCEL 14:

THAT PORTION OF LOT 564 OF TRACT NO. 211, IN THE CITY OF INGLEWOOD, COUNTY OF LOS ANGELES, STATE OF CALIFORNIA, AS PER MAP RECORDED IN BOOK 15, PAGES 50 AND 51 OF MAPS, IN THE OFFICE OF THE COUNTY RECORDER OF SAID COUNTY, DESCRIBED AS FOLLOWS:

BEGINNING AT A POINT IN THE NORTHERLY LINE OF SAID LOT 564 THAT IS DISTANT EASTERLY THEREON, 31.56 FEET FROM THE NORTHWESTERLY CORNER OF SAID LOT; THENCE SOUTHERLY PARALLEL WITH THE WESTERLY LINE OF SAID LOT, 141.03 FEET TO A POINT IN A LINE DRAWN PARALLEL WITH AND DISTANT NORTHERLY AT RIGHT ANGLES, 163.04 FEET FROM THE SOUTHERLY LINE OF SAID LOT; THENCE EASTERLY ALONG SAID PARALLEL LINE SO DRAWN, 31.61 FEET, MORE OR LESS, TO A POINT IN THE EASTERLY LINE OF THE WEST ONE-HALF OF SAID LOT 564; THENCE NORTHERLY ALONG SAID EASTERLY LINE AND PARALLEL WITH THE WESTERLY LINE OF SAID LOT, 141.03 FEET TO A POINT IN THE NORTHERLY LINE OF SAID LOT; THENCE WESTERLY ALONG SAID NORTHERLY LINE, 31.61 FEET, MORE OR LESS, TO THE POINT OF BEGINNING.

APN: 4034-004-908

PARCEL 15:

THE NORTHERLY 33 1/3 FEET OF THE SOUTHERLY 116.67 FEET OF LOT 1 OF LOCKHAVEN TRACT, IN THE CITY OF INGLEWOOD, COUNTY OF LOS ANGELES, STATE OF CALIFORNIA, AS PER MAP RECORDED IN BOOK 17, PAGE 87 OF MAPS, IN THE OFFICE OF THE COUNTY RECORDER OF SAID COUNTY.

APN: 4032-001-906

PARCEL 16:

# Addendum D: Qualifications of the Appraiser



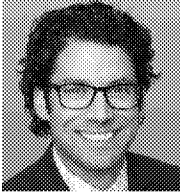

Adam Dembowitz, MAI Senior Director

Valuation & Advisory  
Practice Group Member | Dispute Analysis & Litigation Support  
Cushman & Wakefield Western, Inc.

### Professional Expertise

Mr. Dembowitz's practice is dedicated to the valuation of full and partial property interests for litigation, dispute resolution, mediation, and arbitration purposes. He provides valuation and consulting services to law firms, property owners, public agencies, municipalities, project managers, developers, investors, and financial institutions. Mr. Dembowitz has contributed his real estate expertise for major transportation and infrastructure projects in Southern California including the widening of the 405, 91, 15, and 10 freeways and the extension and expansion of the Los Angeles County light rail system. He helps his clients navigate complex valuation, ground lease, and rental rate issues, particularly for land, retail, and office properties. Mr. Dembowitz also provides Opinions of Reasonableness for projects utilizing Historic Preservation Tax Credits, New Markets Tax Credits, and Low-Income Housing Tax Credits.

Mr. Dembowitz has been a real estate professional—in valuation, consulting, sales and leasing, construction administration, development, and property management—since 2003. His valuation experience includes appraisal, consulting, and investment advisory services concerning retail properties, vacant land, office buildings, multifamily and mixed-use properties, industrial facilities, medical offices and other healthcare properties, hotels, parking facilities, educational and religious properties, manufactured and mobile home communities, recreational vehicle parks, and single-family homes. Mr. Dembowitz has completed projects throughout the United States, with extensive experience in Southern California as well as the Chicago and Philadelphia metropolitan areas. His background with special valuation studies includes full and partial acquisitions, easement valuation, analysis of land leasing practices, market rent appraisals, ground rent analysis, tax appeals, and fractional ownership interests.

Before joining Cushman & Wakefield, Mr. Dembowitz was with Integra Realty Resources in Los Angeles from 2010 to 2015, where he worked as a Senior Analyst focusing mainly on right of way and litigation matters. As an appraiser with Shea Realty Advisors in Philadelphia, Mr. Dembowitz focused on the valuation of retail and industrial properties, vacant land, and religious and educational facilities. As the Sales and Leasing Manager for New Huntingdon Development in Philadelphia, Mr. Dembowitz conducted industrial and office lease and sale negotiations, property management, and construction administration. As a Senior Real Estate Analyst with Property Valuation Advisors in Chicago, he appraised commercial properties in Chicagoland and across the United States, mostly for securitized transactions involving multifamily, mixed-use, industrial, retail, office, and hotel properties.

### **Memberships, Licenses, Professional Affiliations and Education**

- Designated Member, Appraisal Institute. As of the current date, Adam Dembowitz, MAI has completed the requirements of the continuing education program of the Appraisal Institute.
- Certified General Real Estate Appraiser in the following states:
  - Arizona – 32189
  - California – 3000023
- Member, International Right of Way Association (IRWA #7925611)
- Member, Southern California Chapter of the Appraisal Institute
  - Board of Directors Member (2015 – 2019)
- Bachelor of Arts, The University of Chicago, Honors

### **Presentations and Speaking Engagements**

- Chair, Southern California Chapter of the Appraisal Institute 51st Annual Litigation Seminar – Los Angeles, California, November 2018.
- Panel Leader, “Expanding the Transportation Network in Los Angeles: Valuation Issues” – International Right of Way Association Chapter 1 Annual Valuation Seminar – Montebello, California, April 2016.
- Co-Chair, Southern California Chapter of the Appraisal Institute 48th Annual Litigation Seminar – Los Angeles, California, November 2015.
- Panelist, “Introduction to the Litigation Appraisal Process” – Southern California Chapter of the Appraisal Institute 47th Annual Litigation Seminar – Los Angeles, California, November 2014.

ARIZONA

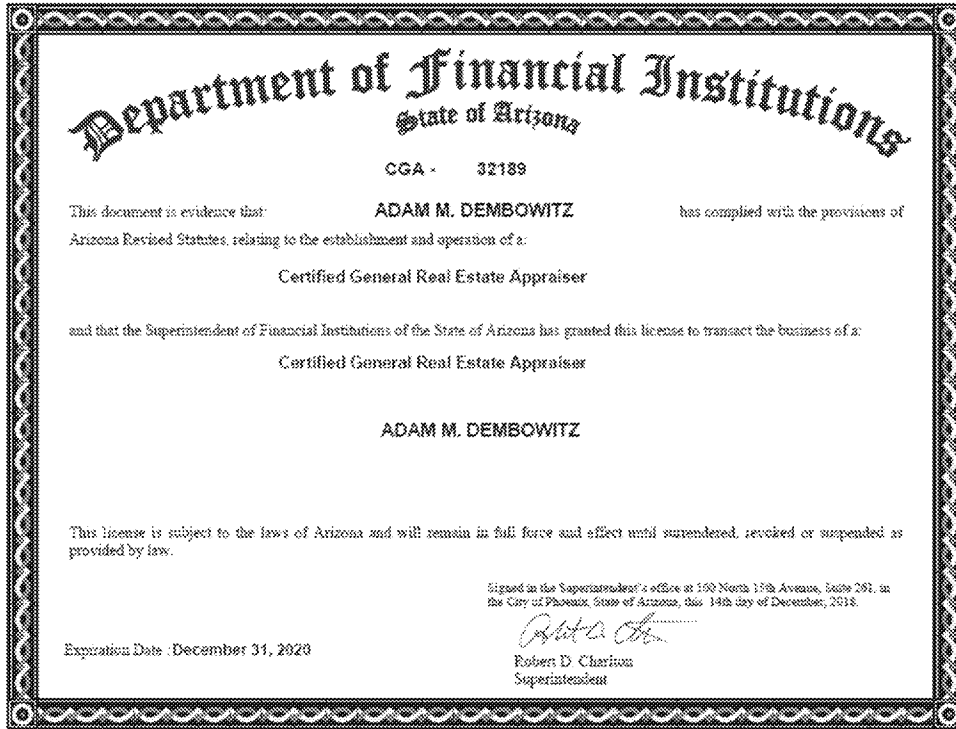

CALIFORNIA

