



**Airport Land Use & City of Inglewood Collaboration Meeting  
Inglewood Basketball and Entertainment Center**

**May 15, 2019**

# Agenda

---

Century Blvd

1. Project Location
2. Existing Conditions
3. Project Site Plan
4. Project Entitlements
5. Airport Influence Area and LAX Noise Contours
6. Project Timeline
7. Consistency Analysis Matrix

# Inglewood Basketball & Entertainment Center (IBEC) Project Location

---

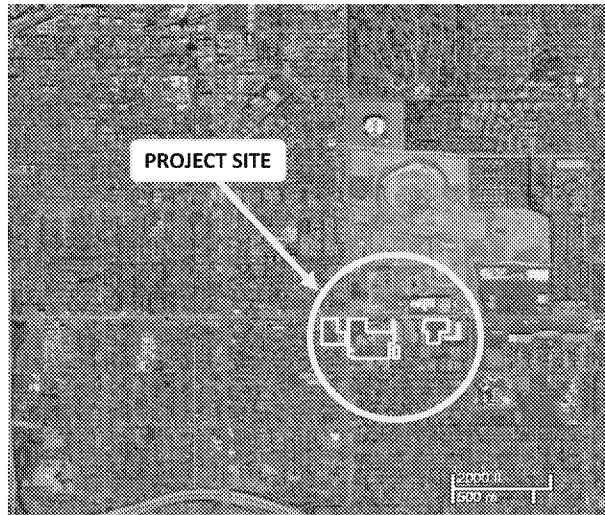

# IBEC Project Site



# Existing Conditions: Active Uses

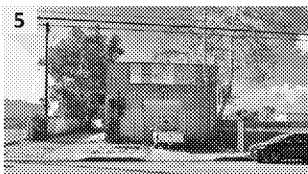
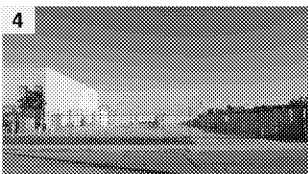
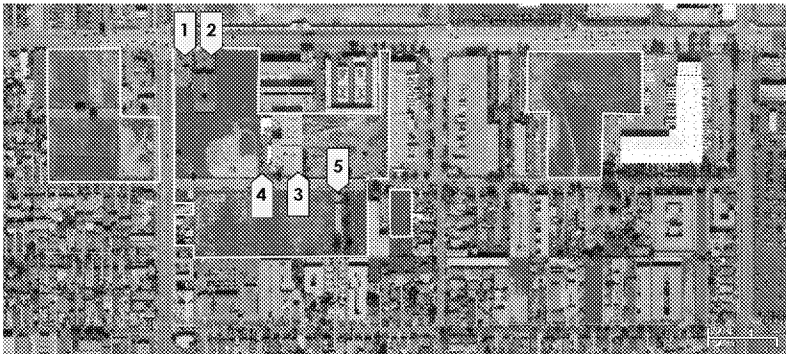
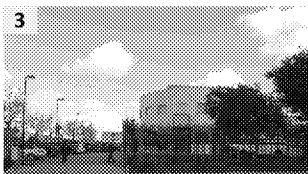
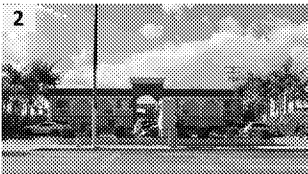
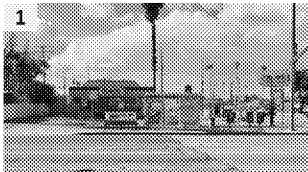

# Existing Conditions: Vacant Uses

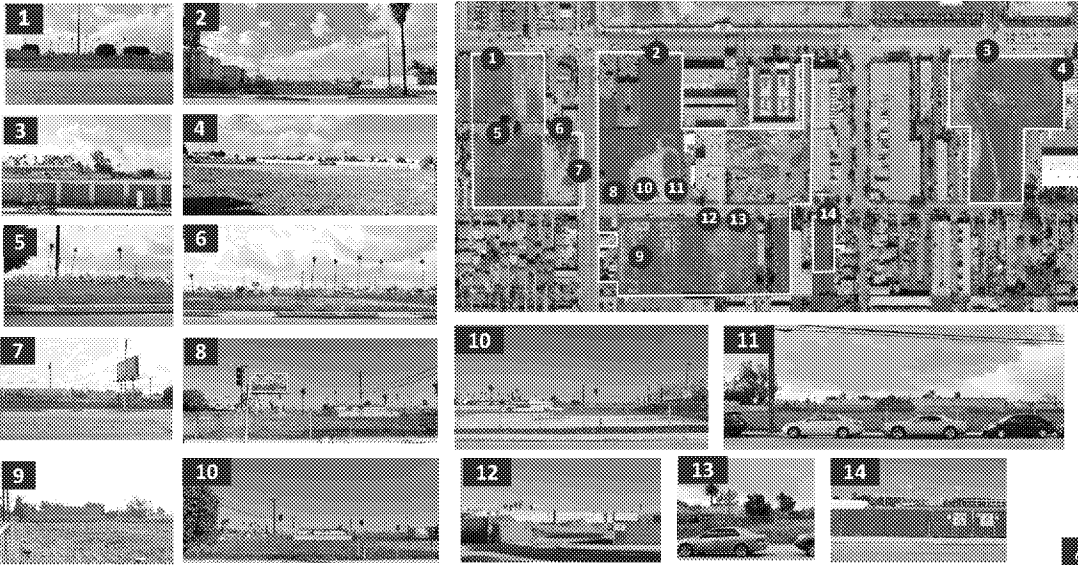

# IBEC Project Components

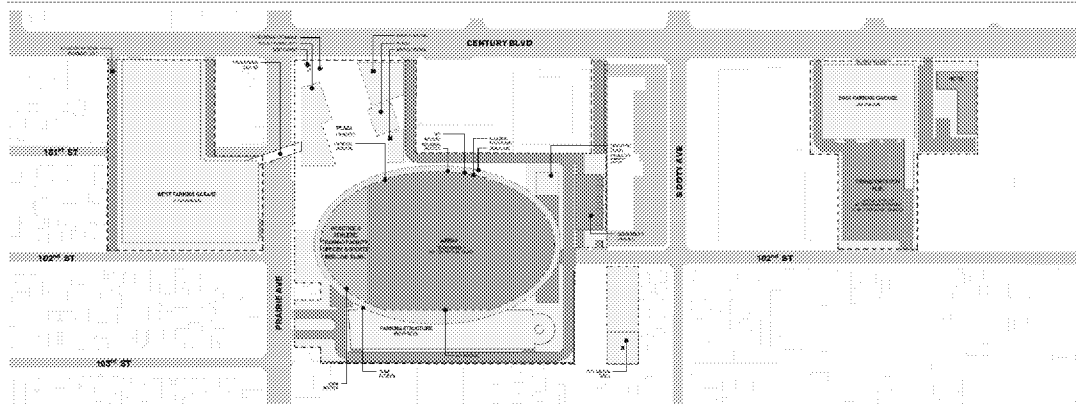

- Arena: 18,000 to 18,500 capacity
- Practice and Athletic, Training Facility: 85,000 sf
- Team Offices: 71,000 sf
- Sports Medicine Clinic: 25,000 sf
- Retail/Food & Drink: 48,000 sf
- Parking Plazas and Open Space: 80,000 sf
- Hotel
- Parking
- City Well
- Pedestrian Bridges

# IBEC Entitlements

---

## Approvals

- City of Inglewood Certification of EIR and CEQA Findings Resolution
- General Plan/Specific Plan Amendments: Conforming changes to Land Use Element, Circulation Element, Noise Element, and Inglewood International Business Park Specific Plan
- Zone Text Amendments and Zoning Map Amendment Ordinances
- Sign Overlay Zone Change and Master Sign Plan Ordinance
- Street Vacation Approval Resolution
- Disposition and Development Agreement (DDA) and Development Agreement (DA), including Design Guidelines/Landscaping Plan and Implementation of Public Art Requirements
- Subdivision Map Approval – Tentative Tract Map

## Other

- Los Angeles County Airport Land Use Commission determination of consistency with LAX Airport Land Use Plan
- Well Relocation Permits (LA County Public Health Drinking Water Program)
- FAA No Hazard Determination



# LAX Airport Influence Area

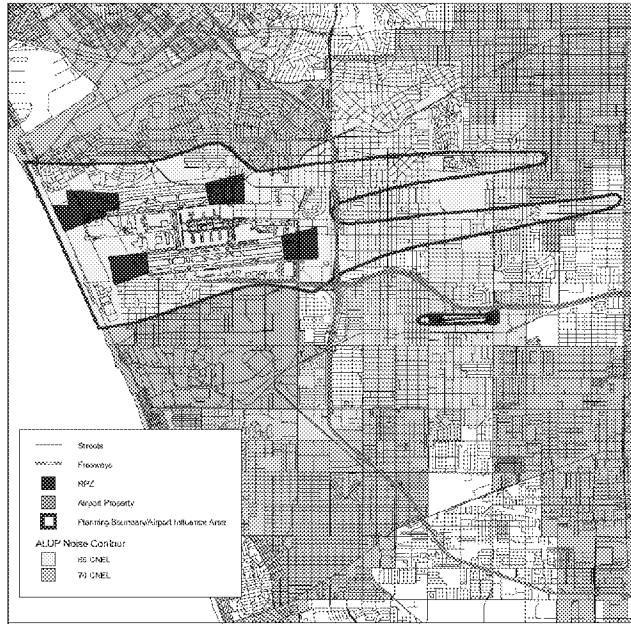

LOS ANGELES COUNTY  
AIRPORT LAND USE COMMISSION  
222 W. Temple Street  
Los Angeles, CA 90012

AIRPORT INFLUENCE AREA

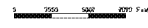

# Noise Contour Comparison

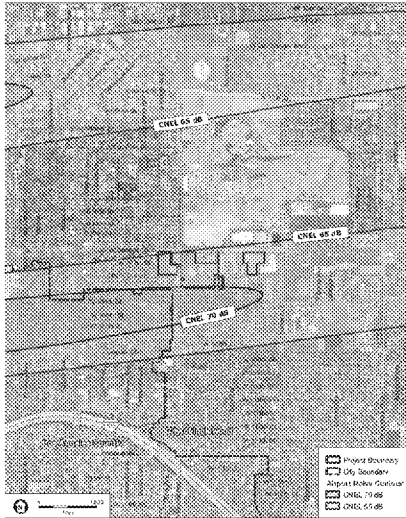

LAX ANOMS Noise Contour - 2018

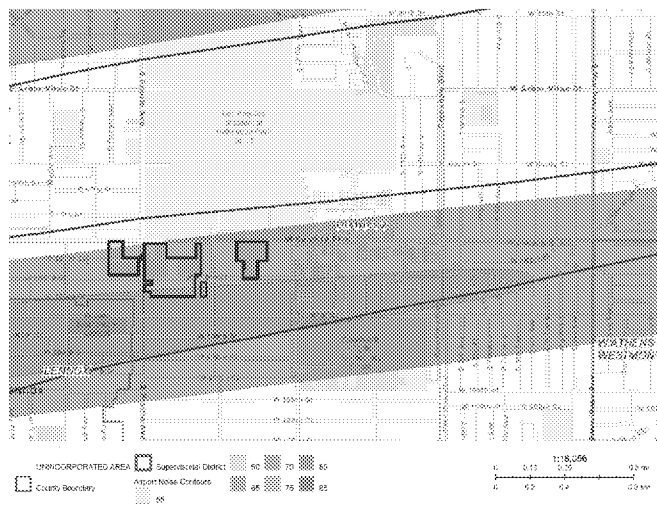

County of Los Angeles Noise Contour

# IBEC Project Schedule

	2018	2019	2020	2021	2022	2023	2024
Outreach & Coordination	[Shaded bar spanning 2018-2024]						
Notice of Preparation	[Shaded bar]						
Draft Environmental Impact Report (EIR)		[Shaded bar]					
Final Environmental Impact Report (EIR)		[Shaded bar]					
City Planning Commission		[Shaded bar]					
ALUC Hearing		[Shaded bar]					
City Council		[Shaded bar]					
Project Anticipated to be Operational							[Shaded bar]

Thank You!