

VESTING TENTATIVE TRACT MAP NO. 80314
 IN THE CITY OF INGLEWOOD, CA
 FOR MERGER, RESUBDIVISION AND CONDOMINIUM PURPOSES

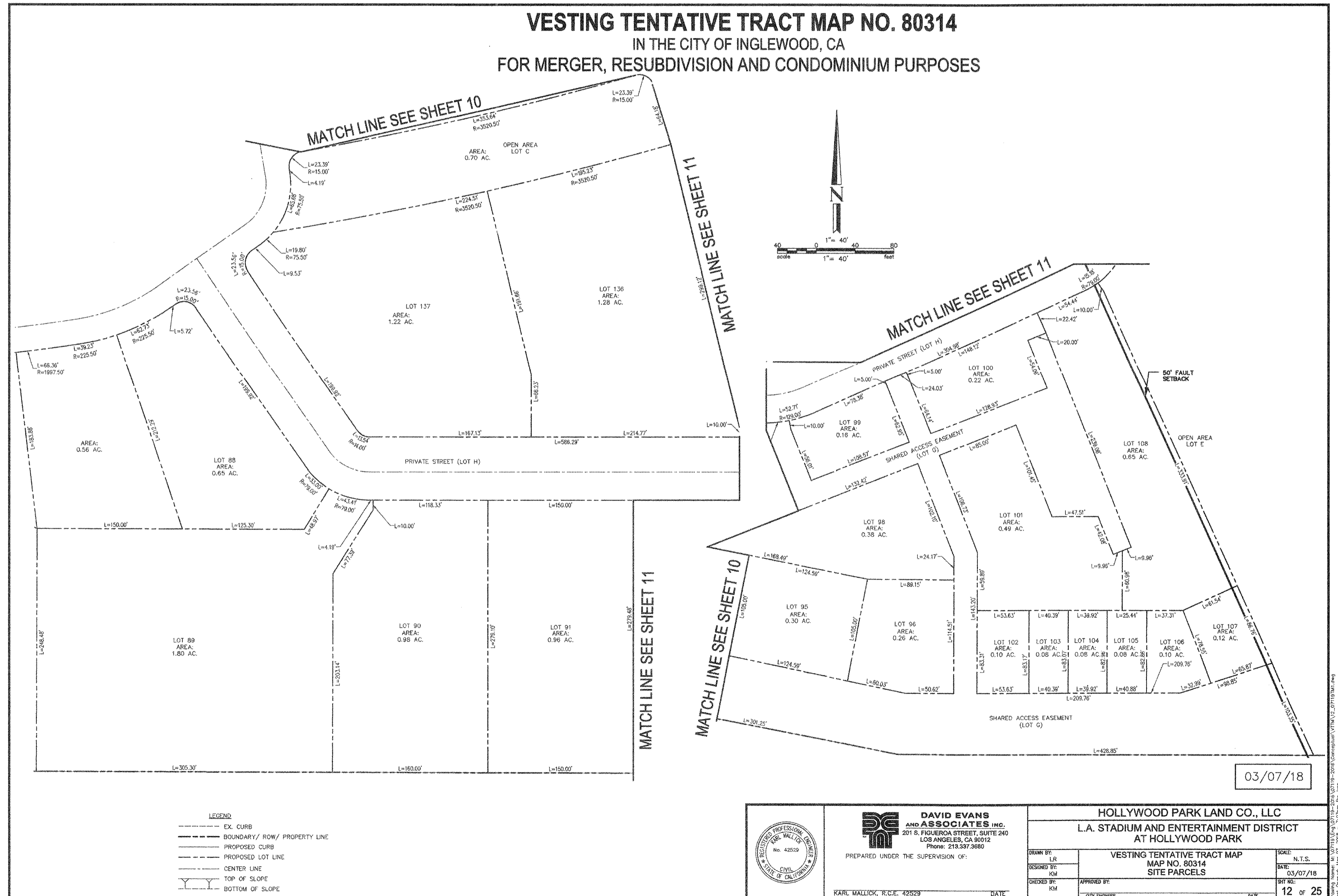

- LEGEND**
- EX. CURB
 - BOUNDARY/ ROW/ PROPERTY LINE
 - PROPOSED CURB
 - PROPOSED LOT LINE
 - CENTER LINE
 - TOP OF SLOPE
 - BOTTOM OF SLOPE

03/07/18

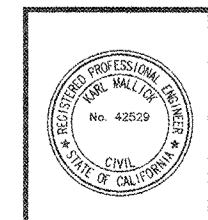

DAVID EVANS AND ASSOCIATES INC.
 201 S. FIGUEROA STREET, SUITE 240
 LOS ANGELES, CA 90012
 Phone: 213.387.3880

PREPARED UNDER THE SUPERVISION OF:
 KARL MALLIK, R.C.E. 42529

HOLLYWOOD PARK LAND CO., LLC		SCALE: N.T.S.	
L.A. STADIUM AND ENTERTAINMENT DISTRICT		DATE: 03/07/18	
AT HOLLYWOOD PARK		SHEET NO.: 12	
DESIGNED BY: LR	VESTING TENTATIVE TRACT MAP	CHECKED BY: KM	APPROVED BY: CITY ENGINEER
DRAWN BY: LR	MAP NO. 80314	CITY ENGINEER	DATE
DATE: 03/07/18	SITE PARCELS		
			12 of 25