

VESTING TENTATIVE TRACT MAP NO. 80314
 IN THE CITY OF INGLEWOOD, CA
 FOR MERGER, RESUBDIVISION AND CONDOMINIUM PURPOSES
 MATCH LINE SEE SHEET 15

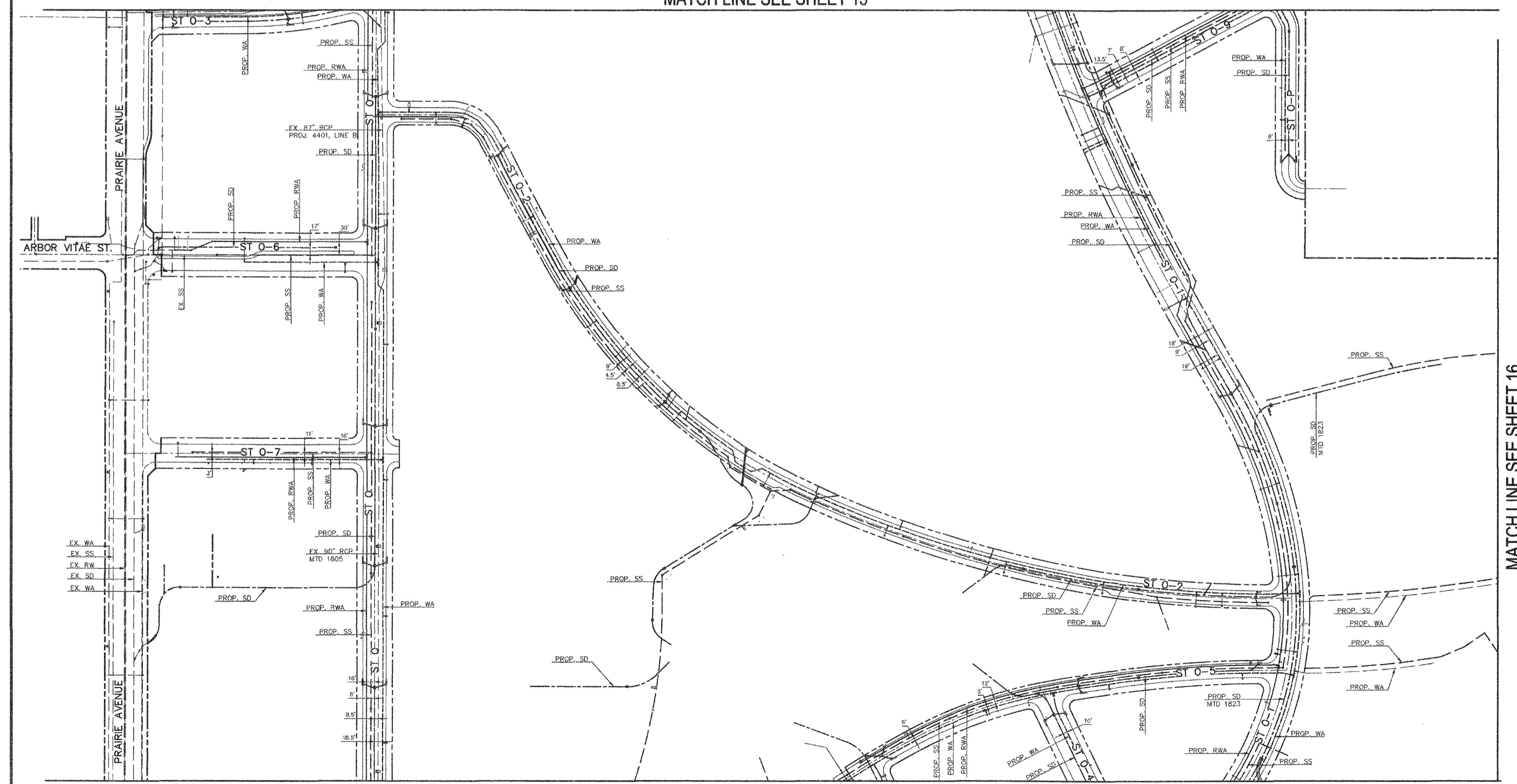

MATCH LINE SEE SHEET 15

MATCH LINE SEE SHEET 13

03/07/18

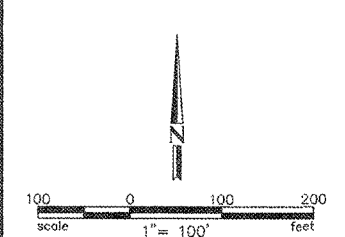

- LEGEND**
- EX. CURB
 - PROPOSED ROW/ PROPERTY LINE
 - PROPOSED CURB
 - PROPOSED LOT LINE
 - EX. BOUNDARY
 - PROPOSED BOUNDARY
 - CENTER LINE
 - PROP. WATER (WA)
 - PROP. RECYCLED WATER (RWA)
 - PROP. ONSITE STORM DRAIN (SD)
 - PROP. SANITARY SEWER (SS)
 - EXISTING OFFSITE UTILITIES

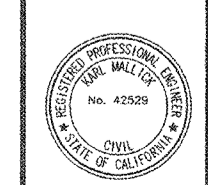

DAVID EVANS AND ASSOCIATES INC.
 201 S. FIGUEROA STREET, SUITE 240
 LOS ANGELES, CA 90012
 Phone: 213.337.8660

PREPARED UNDER THE SUPERVISION OF:
 KARL MALLICK, R.C.E. 42529

HOLLYWOOD PARK LAND CO., LLC		SCALE: N.T.S.
L.A. STADIUM AND ENTERTAINMENT DISTRICT AT HOLLYWOOD PARK		DATE: 03/07/18
DRAWN BY: LR	VESTING TENTATIVE TRACT MAP MAP NO. 80314	DATE: 03/07/18
DESIGNED BY: KM	UTILITIES	DATE: 03/07/18
CHECKED BY: KM	APPROVED BY: _____	SHEET NO.: 14 OF 25
CITY ENGINEER: _____	DATE: _____	

Checked: Holly M. Mallick, R.C.E. No. 42529, State of California, License No. 42529, Date: 03/07/18
 Date of Issue: Mar 07, 2018 - 11:15am By: km