

**VESTING TENTATIVE TRACT MAP NO. 80314**  
 IN THE CITY OF INGLEWOOD, CA  
 FOR MERGER, RESUBDIVISION AND CONDOMINIUM PURPOSES

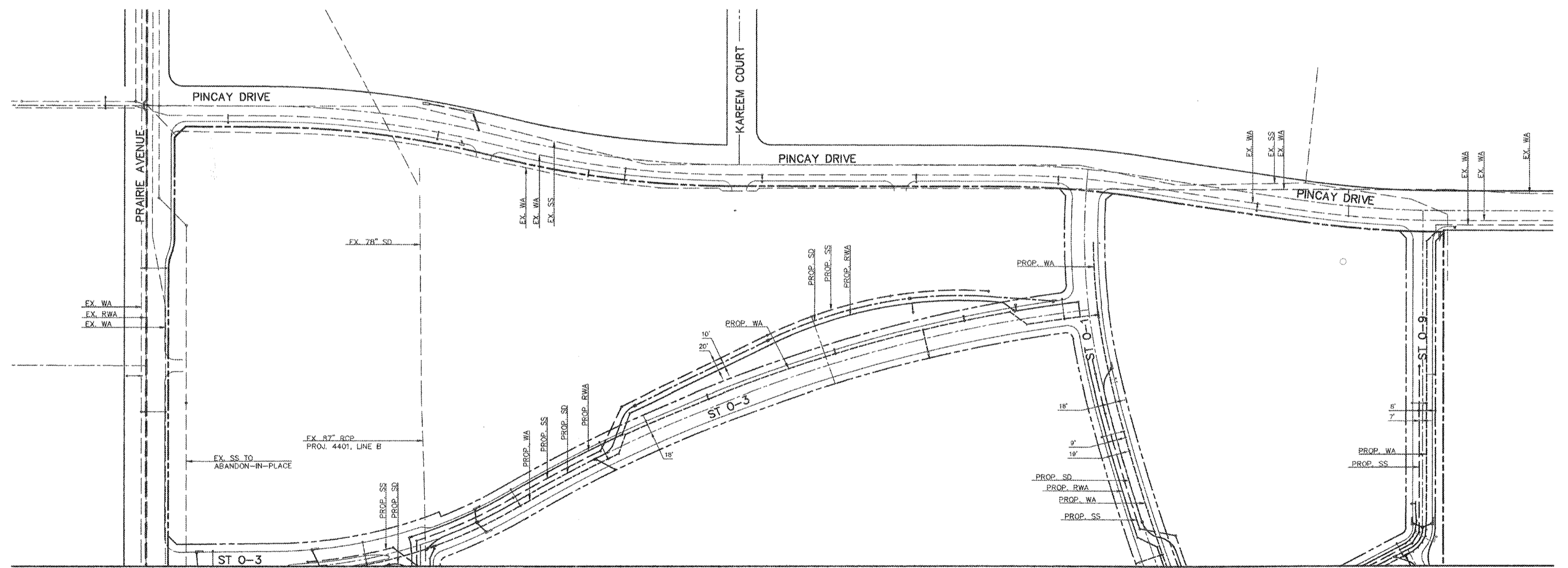

MATCH LINE SEE SHEET 14

03/07/18

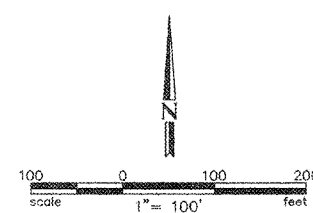

LEGEND	
--- EX. CURB	--- PROP. WATER (WA)
--- PROPOSED ROW/ PROPERTY LINE	--- PROP. RECYCLED WATER (RWA)
--- PROPOSED CURB	--- PROP. ONSITE STORM DRAIN (SD)
--- PROPOSED LOT LINE	--- PROP. SANITARY SEWER (SS)
--- EX. BOUNDARY	--- EXISTING OFFSITE UTILITIES
--- PROPOSED BOUNDARY	
--- CENTER LINE	

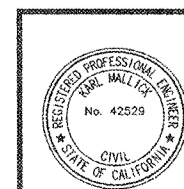

**DAVID EVANS AND ASSOCIATES INC.**  
 201 S. FIGUEROA STREET, SUITE 240  
 LOS ANGELES, CA 90012  
 Phone: 213.337.5888

PREPARED UNDER THE SUPERVISION OF:

KARL MALICK, R.C.E. 42520 DATE

**HOLLYWOOD PARK LAND CO., LLC**  
 L.A. STADIUM AND ENTERTAINMENT DISTRICT  
 AT HOLLYWOOD PARK

DRAWN BY: LR	SCALE: N.T.S.
DESIGNED BY: KM	DATE: 03/07/18
CHECKED BY: KM	SHEET NO.: 15
APPROVED BY:	OF 25
CITY NUMBER	DATE