

VESTING TENTATIVE TRACT MAP NO. 80314
 IN THE CITY OF INGLEWOOD, CA
 FOR MERGER, RESUBDIVISION AND CONDOMINIUM PURPOSES

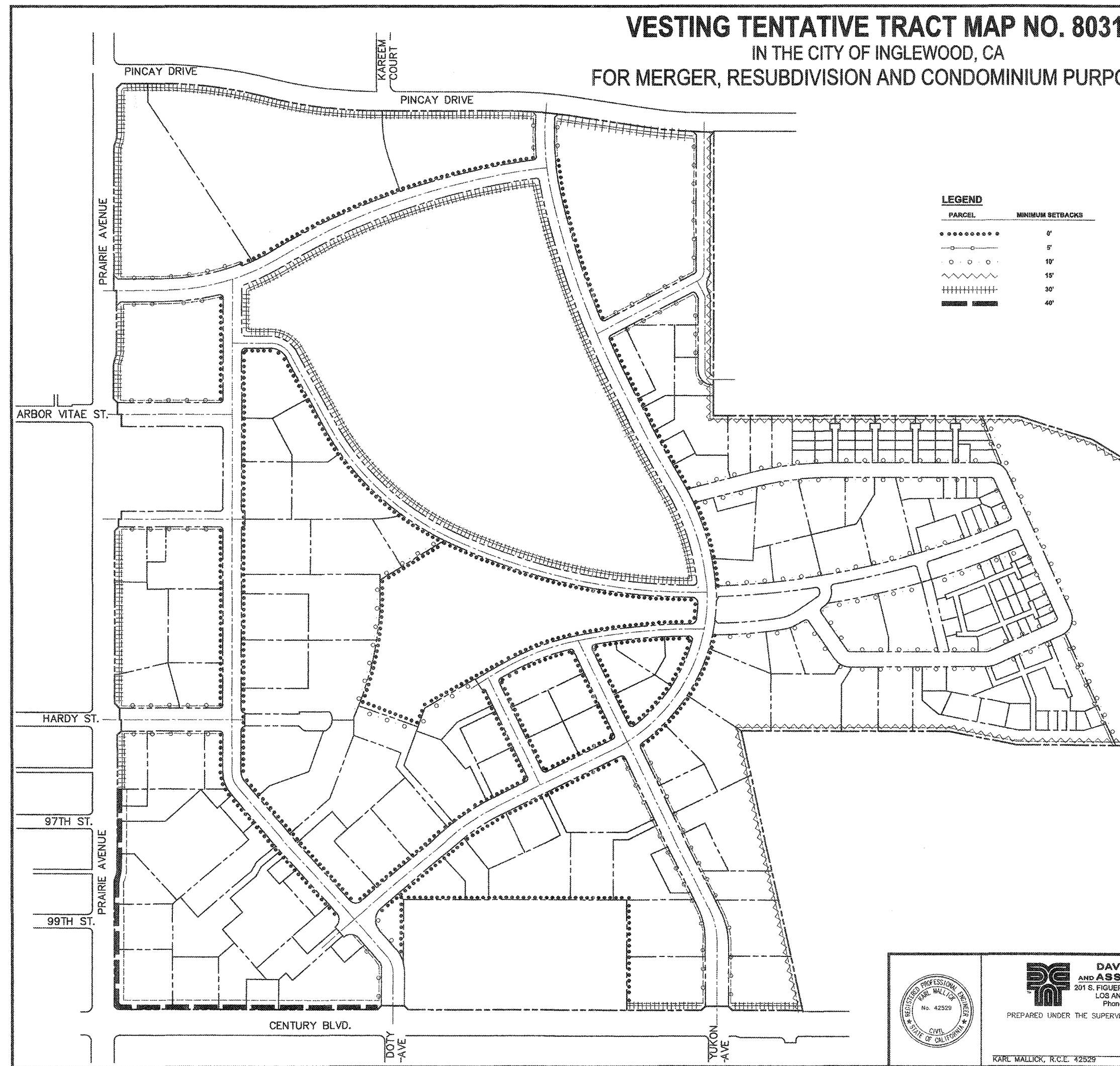

LEGEND

PARCEL	MINIMUM SETBACKS
.....	0'
—○—○—○—	5'
○ ○ ○ ○	10'
~~~~~	15'
+++++	30'
=====	40'

03/07/18

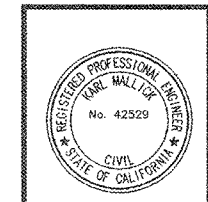

**DAVID EVANS AND ASSOCIATES INC.**  
 201 S. FIGUEROA STREET, SUITE 240  
 LOS ANGELES, CA 90012  
 Phone: 213.357.3880

PREPARED UNDER THE SUPERVISION OF:  
 KARL MALLICK, R.C.E. 42529

<b>HOLLYWOOD PARK LAND CO., LLC</b>		SCALE: N.T.S.
L.A. STADIUM AND ENTERTAINMENT DISTRICT AT HOLLYWOOD PARK		DATE: 03/07/18
DRAWN BY: LR	VESTING TENTATIVE TRACT MAP MAP NO. 80314	SHEET NO.: 17 of 25
DESIGNED BY: KM	SETBACKS	
CHECKED BY: KM	APPROVED BY: _____	
	CITY ENGINEER: _____	

03/07/18 03:00 PM 17 of 25 03/07/18 03:00 PM 17 of 25 03/07/18 03:00 PM 17 of 25