

**VESTING TENTATIVE TRACT MAP NO. 80314**  
 IN THE CITY OF INGLEWOOD, CA  
 FOR MERGER, RESUBDIVISION AND CONDOMINIUM PURPOSES

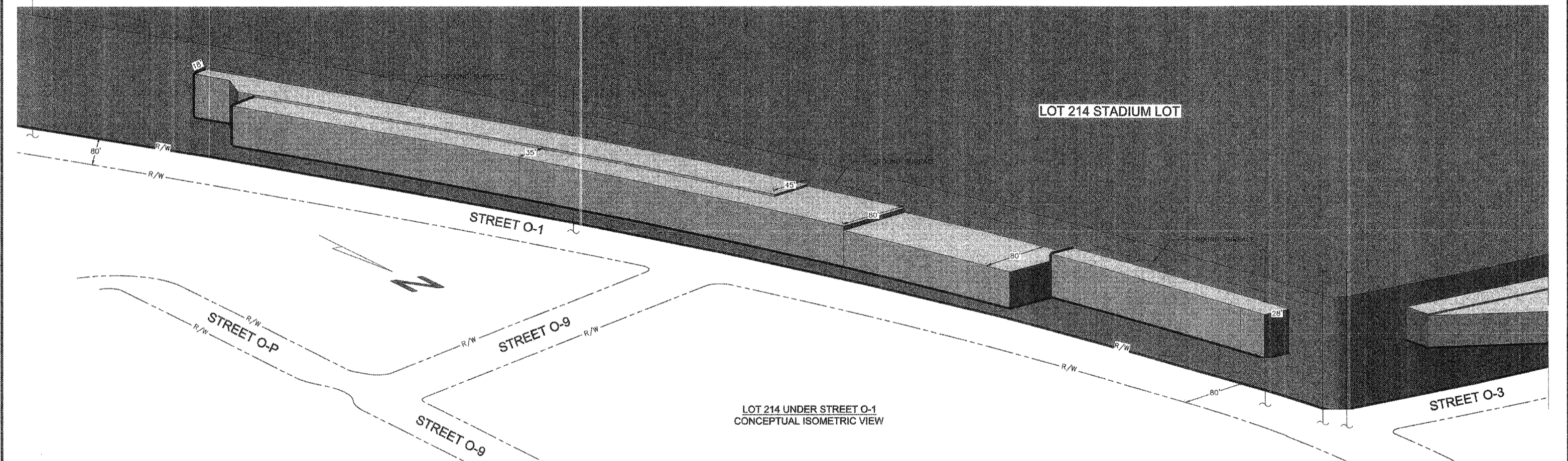

LOT 214 UNDER STREET O-1  
 CONCEPTUAL ISOMETRIC VIEW

SEE SHEET 24 FOR STREET O-3  
 ISOMETRIC CONCEPTUAL VIEW

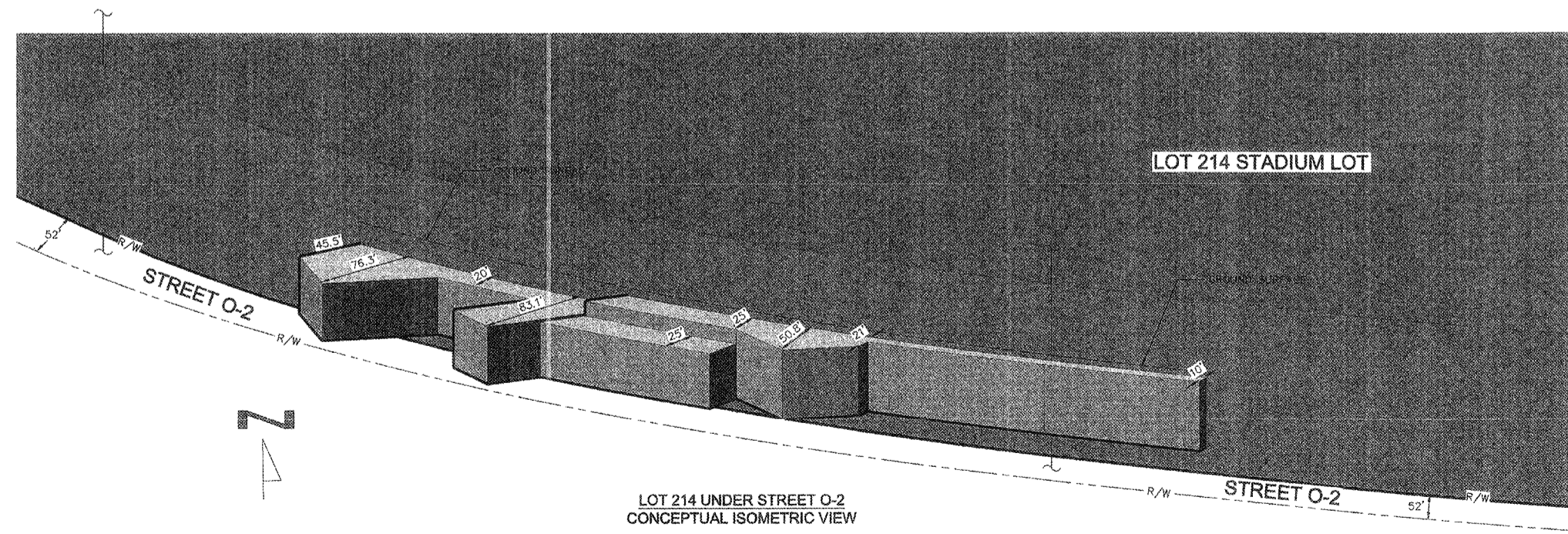

LOT 214 UNDER STREET O-2  
 CONCEPTUAL ISOMETRIC VIEW

03/07/18

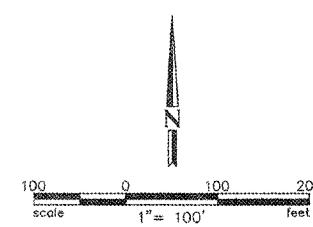

- LEGEND**
- EX. CURB
  - BOUNDARY/ ROW/ PROPERTY LINE
  - PROPOSED CURB
  - PROPOSED LOT LINE
  - CENTER LINE
  - TOP OF SLOPE
  - BOTTOM OF SLOPE

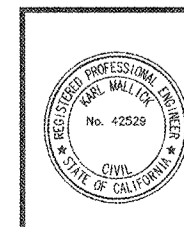

**DAVID EVANS AND ASSOCIATES INC.**  
 201 S. FIGUEROA STREET, SUITE 240  
 LOS ANGELES, CA 90012  
 Phone: 213.337.9880

PREPARED UNDER THE SUPERVISION OF:

KARL MALLUCK, R.C.E. 42529 DATE:

**HOLLYWOOD PARK LAND CO., LLC**  
 L.A. STADIUM AND ENTERTAINMENT DISTRICT  
 AT HOLLYWOOD PARK

|                    |   |                   |            |
|--------------------|---|-------------------|------------|
| DRAWN BY:<br>LR    | VESTING TENTATIVE TRACT MAP<br>MAP NO. 80314<br>STRUTS - STREET O-1 AND O-2 | SERIES:<br>N.T.S. |            |
| DESIGNED BY:<br>KM |   | DATE:<br>03/07/18 |            |
| CHECKED BY:<br>KM  |   | APPROVED BY:      | SHEET NO.: |
|                    |   | CITY ENGINEER     | 21 of 25   |

User: kmalluck Date: 03/07/18 Time: 10:10:18 AM Path: C:\Users\kmalluck\OneDrive\Documents\11111111\_031118.dwg