

CONSTRUCTION NOTES

- 1 CONCRETE PAVEMENT/SIDEWALK, 4" P.C.C. OVER 6" AB PEDESTRIAN TRAFFIC LOADING
- 2 STANDARD DRIVEWAY APPROACH PER LASED PLANS
- 3 SITE CONCRETE RISERS, REFER TO PLAN FOR QUANTITY AND HEIGHT OF RISERS
- 4 BIO-FILTRATION PLANTER BOXES, REFER TO DETAIL A ON SHEET B
- 5 BIO-FILTRATION SWALE, REFER TO DETAIL B ON SHEET B
- 6 CONSTRUCT RETAINING WALL

LEGEND

- CONCRETE PAVEMENT, 4" P.C.C. OVER 6" AB, PEDESTRIAN TRAFFIC LOADING
- LANDSCAPE/PLANTER AREA PER LANDSCAPE PLANS
- BIO-FILTRATION BIO-SWALE

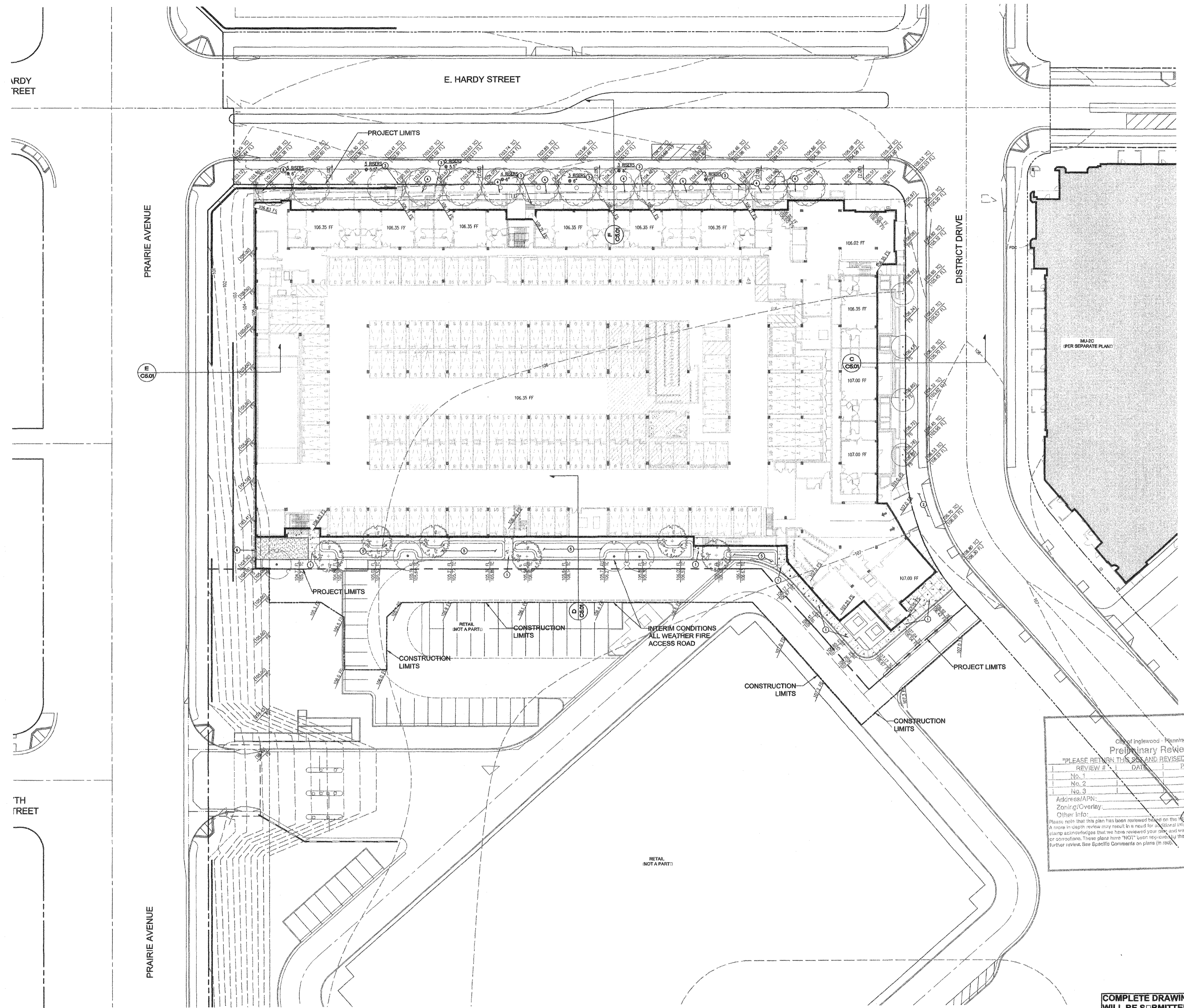

City of Inglewood - Planning Division
Preliminary Review Only
 "PLEASE RETURN THIS SET AND REVISED SET FOR NEXT REVIEW"
 REVIEW # _____ DATE _____ PLANNER _____
 No. 1 _____
 No. 2 _____
 No. 3 _____
 Address/APN: _____
 Zoning/Overlay: _____
 Other Info: _____
 Please note that this plan has been reviewed based on the information provided by you, the applicant. A more in-depth review may result in a need for additional information or changes to your plan. This stamp acknowledges that we have reviewed your plan, and we find that it requires additional information or corrections. These plans have "NOT" been approved by the Planning Division and will require further review. See Specific Comments on plans (if any).

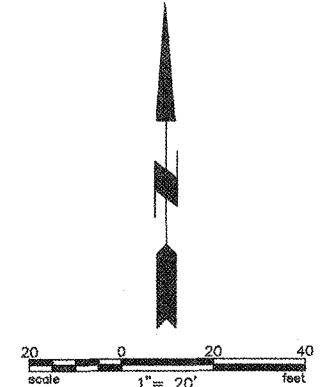

COMPLETE DRAWINGS WILL BE SUBMITTED WITH BUILDING PLAN CHECK.
 FOR REFERENCE ONLY.

HOLLYWOOD PARK RESIDENTIAL - MU-10
 INGLEWOOD, CALIFORNIA
 HOLLYWOOD PARK RETAIL AND COMMERCIAL INVESTORS, LLC

GRADING PLAN
NOT FOR CONSTRUCTION

THIS SET OF CONSTRUCTION DOCUMENTS HAS BEEN PREPARED FOR THE CONSTRUCTION OF AN APARTMENT PROJECT
C2.01
 2017-083-01
 JOB NUMBER
 1" @ 20'
 TITLE
 PLOT PLAN RESUBMITTAL
 DATE
 03/21/2018
 SHEET DATE