

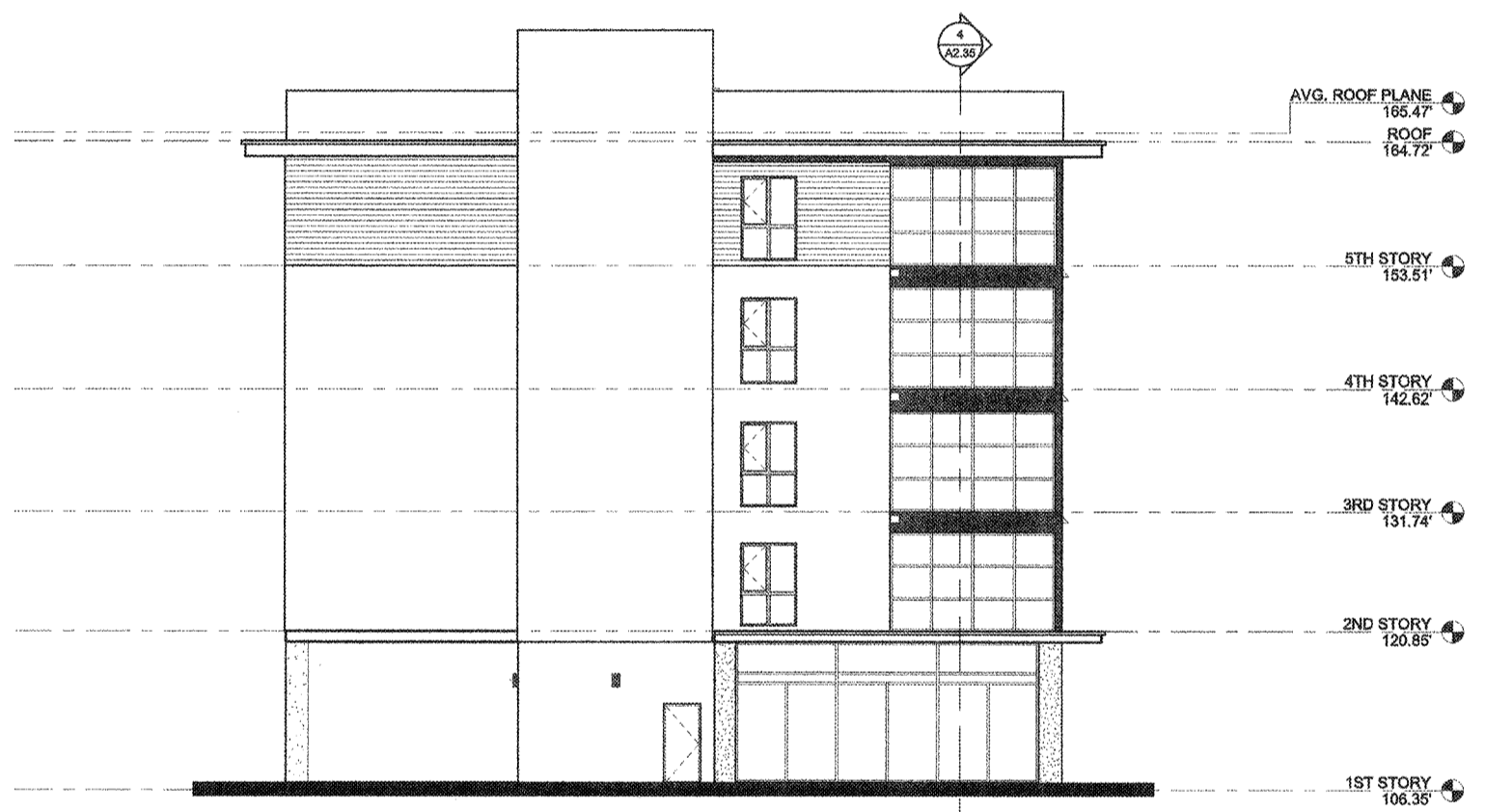

1 EAST ELEVATION  
1/8" = 1'-0"

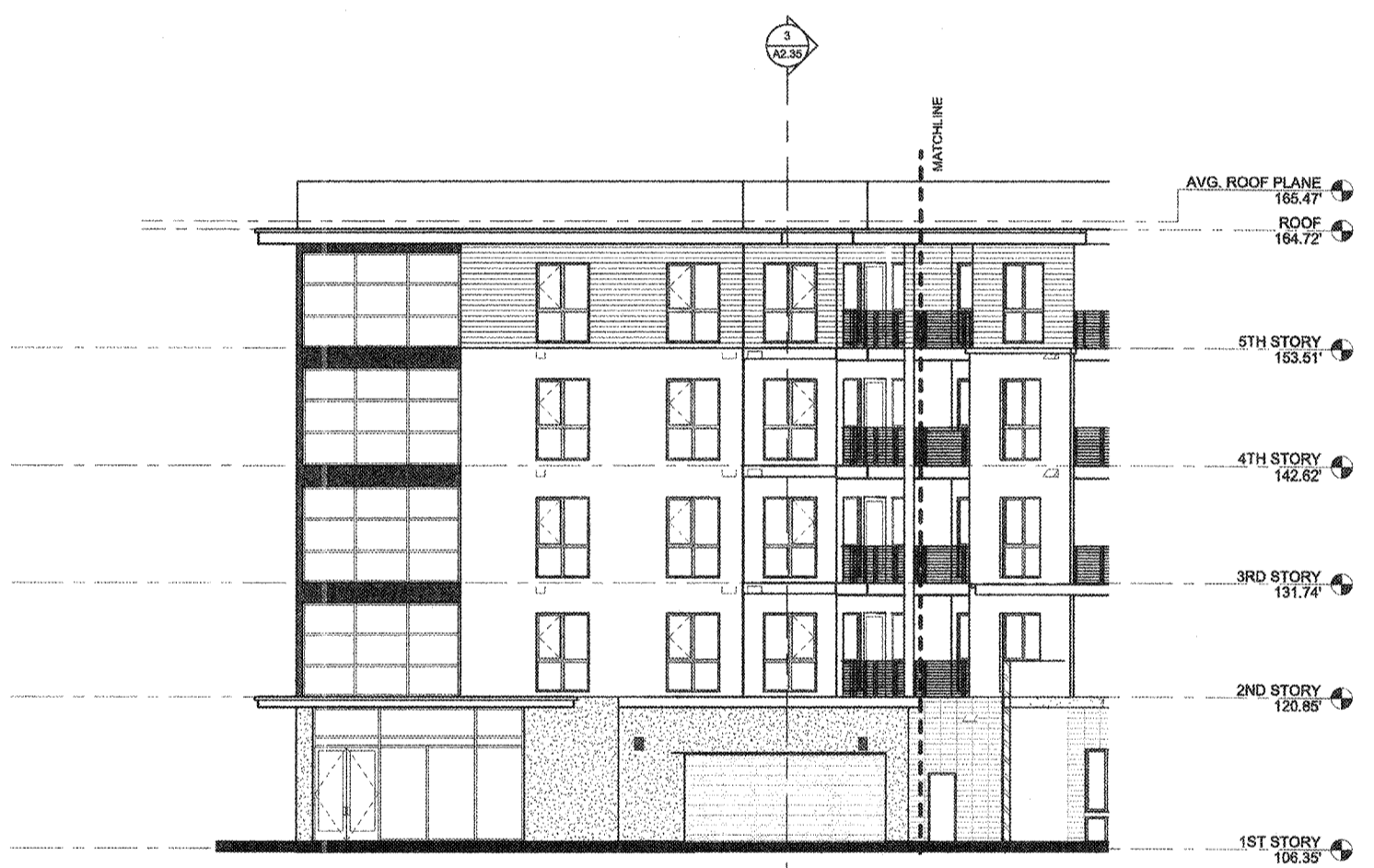

3 SOUTH EAST ELEVATION  
1/8" = 1'-0"



2 NORTH EAST ELEVATION  
1/8" = 1'-0"

- ### NOTES
- ALL ILLUMINATION WILL BE CONFINED TO THE SITE AND WILL NOT CAUSE ANY GLARE TO ADJACENT PROPERTIES.
  - ALL SIGNAGE WILL BE UNDER A SEPARATE PERMIT.
  - INTERIOR NOISE LEVELS ATTRIBUTABLE TO EXTERIOR NOISE WILL NOT EXCEED 45 DECIBELS IN ANY HABITABLE ROOM.
  - SEE SHEET AS.21 FOR WINDOW SCHEDULE, AND ACOUSTICAL REQUIREMENT.

- ### MATERIAL KEYNOTES
- |    |  |
|----|--|
| 1  | EXTERIOR STUCCO WALL - 20 / 30 SAND FINISH         |
| 2  | STO EXTERIOR PLASTER - LIMESTONE FINISH            |
| 3  | LIMESTONE - LIMOUX VENEER - COMBED FINISH          |
| 4  | METAL FASCIA PANEL - POWDER COAT                   |
| 5  | ALUMINUM CANOPY - POWDER COAT                      |
| 6  | NOT USED   |
| 7  | METAL SCREEN WALL - POWDER COAT                    |
| 8  | ALUMINUM SHADE STRUCTURE - POWDER COAT             |
| 9  | METAL & GLASS GATE w/ FIXED SIDE LIGHT             |
| 10 | VINYL WINDOWS - COLOR TBD                          |
| 11 | ALUMINUM STOREFRONT WINDOWS - ANNOXIDIZED ALUMINUM |
| 12 | HORIZONTAL METAL GUARD RAIL - PAINT                |
| 13 | CEMENT FIBER BOARD SIDING - ARTISAN V-RUSTIC       |
| 14 | ALUMINUM GUTTER - POWDER COAT                      |

City of Inglewood - Planning Division  
Preliminary Review Only  
PLEASE RETURN THIS SET AND REVISED SET FOR NEXT REVIEW

REVIEW #	DATE	PLANNER
No. 1		
No. 2		
No. 3		

Address/APN: \_\_\_\_\_  
Zoning/Overlay: \_\_\_\_\_  
Other Info: \_\_\_\_\_

Please note that this plan has been developed based on the information provided by you, the applicant. A future and/or more complete review may result in a need for additional information or changes to your plan. This attempt acknowledges that we have reviewed your plan and we find that it requires additional information for our review. Please provide the "NOT" items requested by the Planning Division and will require further review. See Specific Comments on plans (if any).

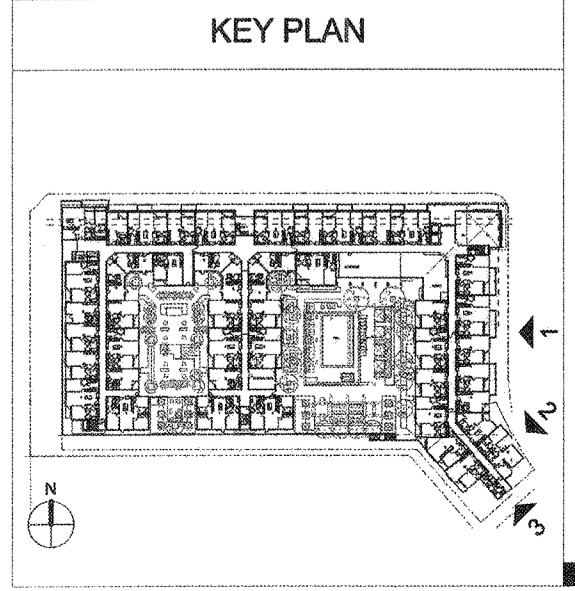

DATE	06/21/2018
REVISION	
NO.	000
DESCRIPTION	
BY	
CHECKED	
DATE	

HOLLYWOOD PARK RESIDENTIAL - MU-10  
INGLEWOOD, CALIFORNIA  
HOLLYWOOD PARK RETAIL AND  
COMMERCIAL INVESTORS, LLC

EXTERIOR ELEVATION  
NOT FOR CONSTRUCTION

