

2 MU-10 SECTION - A
3/32" = 1'-0"

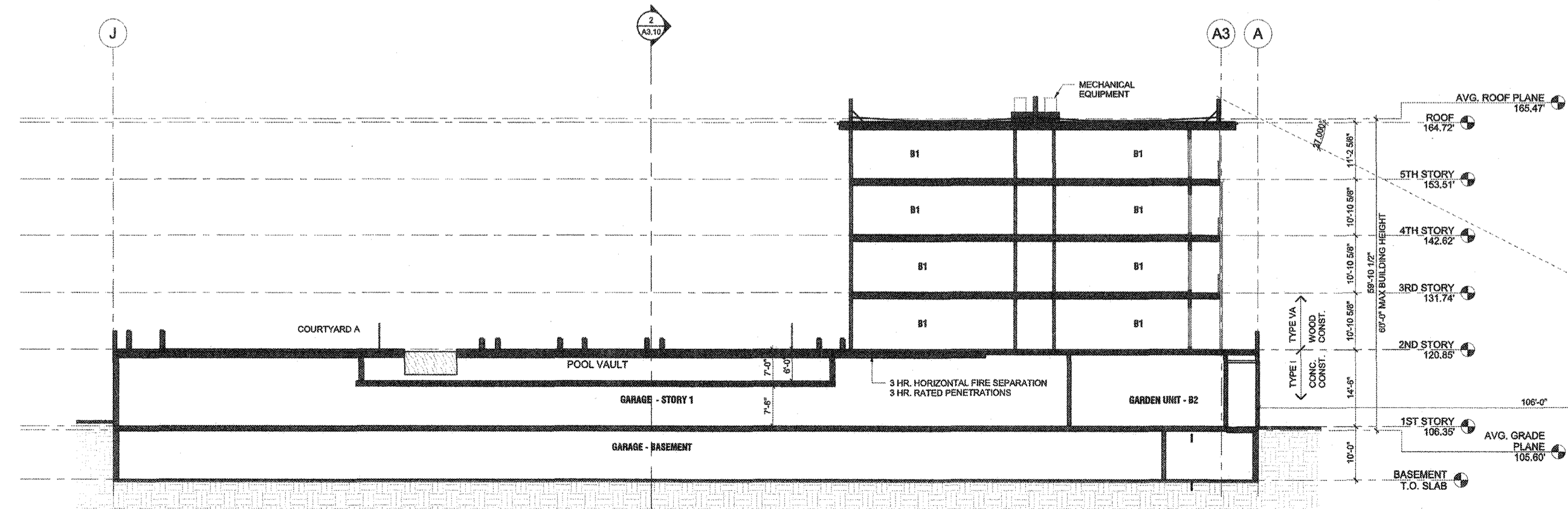

1 MU-10 CROSS SECTION - B
3/32" = 1'-0"

City of Inglewood - Planning Division
Preliminary Review Only
"PLEASE RETURN THIS SET AND REVISED SET FOR NEXT REVIEW"

REVIEW #	DATE	PLANNER
No. 1		
No. 2		
No. 3		

Address/APH:
Zoning/Overlay:
Other Info:

Please note that this plan has been reviewed based on the information provided by you, the applicant. A more in-depth review may result in a need for additional information or changes to your plan, time or specifications. These plans have "NOT" been approved by the Planning Division and will require further review. See Specific Comments on plans for notes.



NO.	DATE	DESCRIPTION	BY

HOLLYWOOD PARK RESIDENTIAL - MU-10
INGLEWOOD, CALIFORNIA
HOLLYWOOD PARK RETAIL AND
COMMERCIAL INVESTORS, LLC

OVERALL BUILDING SECTIONS
NOT FOR CONSTRUCTION