

NOTES

INTERIOR NOISE LEVELS ATTRIBUTABLE TO EXTERIOR NOISE WILL NOT EXCEED 45 DECIBELS IN ANY HABITABLE ROOM.



LOS ANGELES | STONE | OAKLAND
This document is the property of TCA Architects, Inc. and shall remain the confidential intellectual property of TCA Architects, Inc.

WILSON MEANY

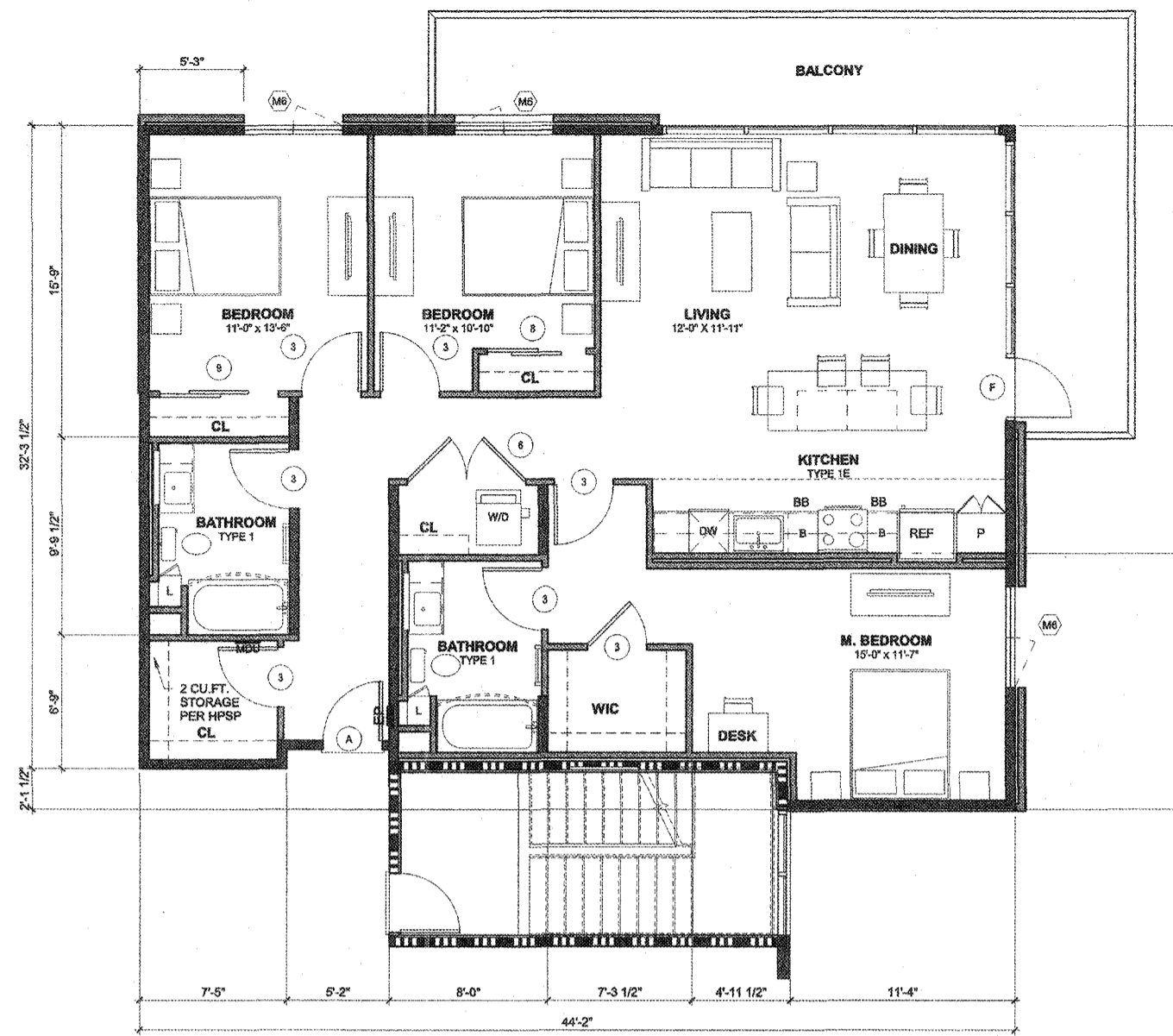

1 UNIT C3 - FLOOR PLAN
1/4" = 1'-0"

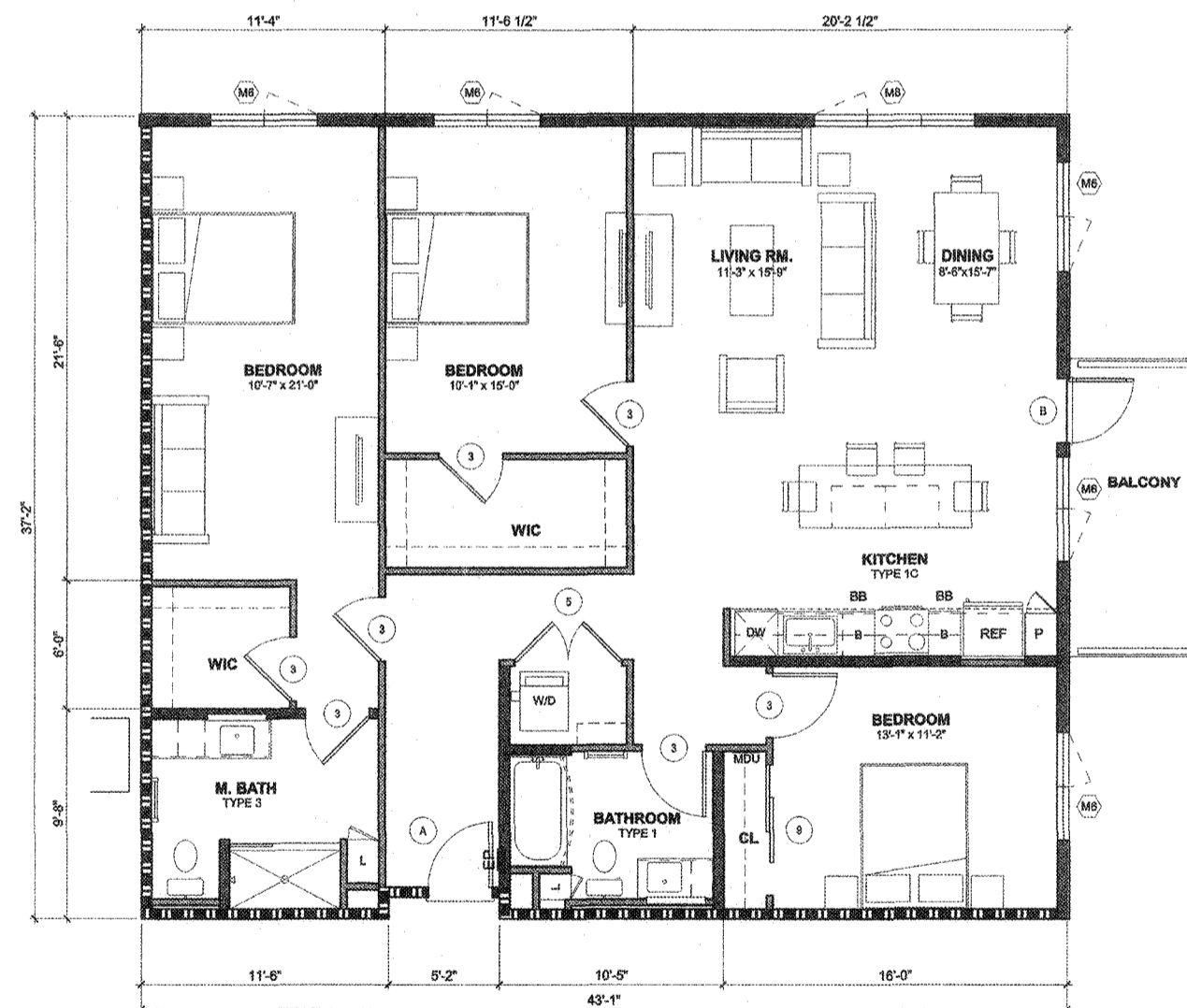

2 UNIT C5 - FLOOR PLAN
1/4" = 1'-0"

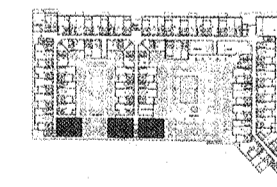
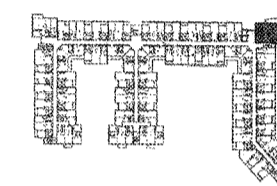

City of Inglewood - Planning Division
Preliminary Review Only
PLEASE RETURN THIS SET AND REVISED SET FOR NEXT REVIEW
REVIEW # DATE PLANNER
No. 1
No. 2
No. 3
Address/APN:
Zoning/Overlay:
Other Info:
(Handwritten signature and date)



HOLLYWOOD PARK RESIDENTIAL - MU-J-10
INGLEWOOD, CALIFORNIA
HOLLYWOOD PARK RETAIL AND COMMERCIAL INVESTORS, LLC

UNIT PLANS
NOT FOR CONSTRUCTION

THIS SET OF CONSTRUCTION DOCUMENTS HAS BEEN PREPARED FOR THE CONSTRUCTION OF AN APARTMENT PROJECT

A4.03*

2017-083-02
JOB NUMBER
As Indicated
PLOT PLAN
RESUBMITTAL
ISSUED AT
06/21/2018
DATE