

VESTING TENTATIVE TRACT MAP NO. 80314
 IN THE CITY OF INGLEWOOD, CA
 FOR MERGER, RESUBDIVISION AND CONDOMINIUM PURPOSES
 MATCH LINE SEE SHEET 15

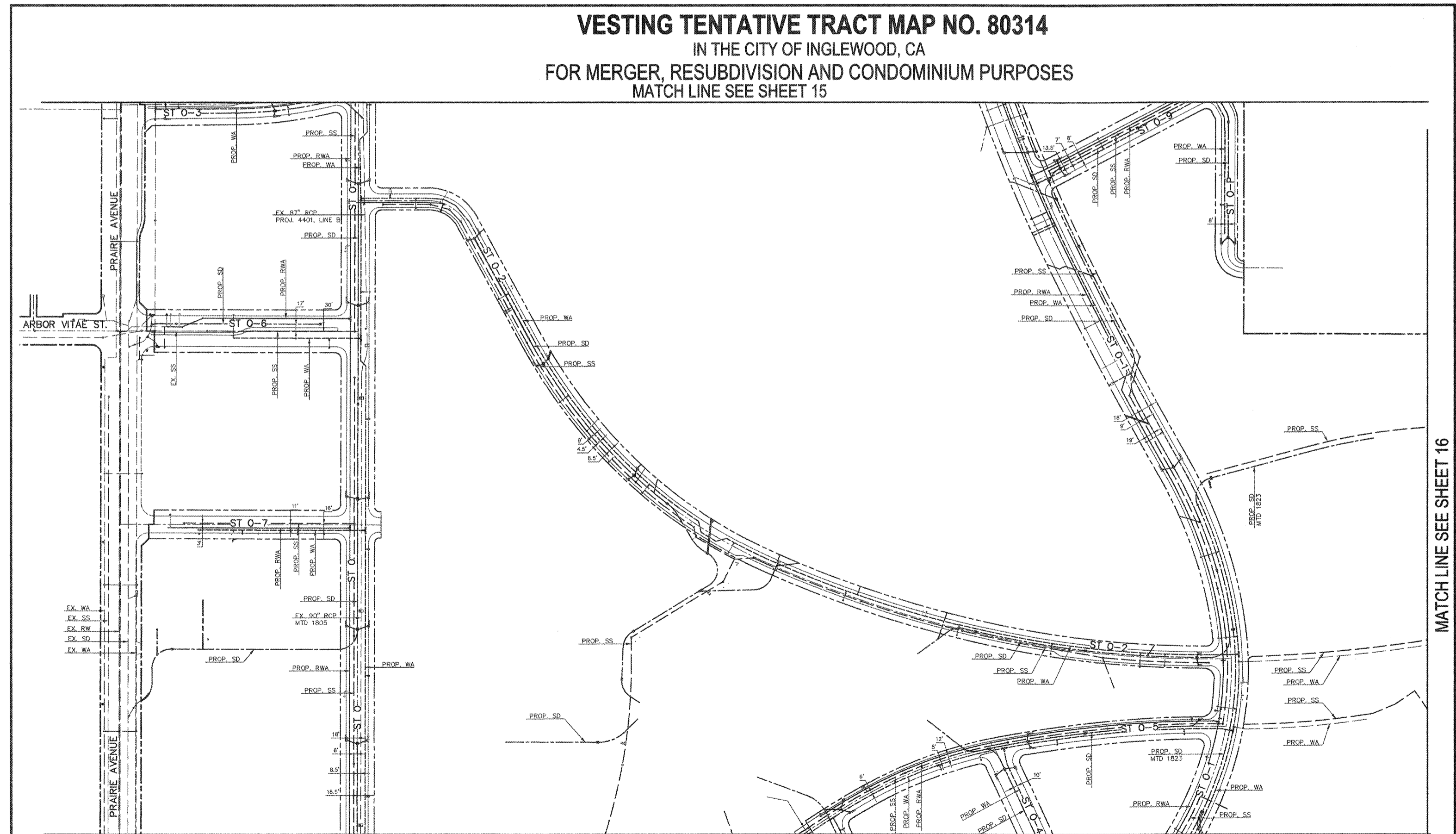

MATCH LINE SEE SHEET 16

MATCH LINE SEE SHEET 13

03/07/18

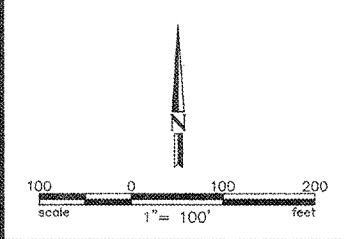

- LEGEND**
- EX. CURB
 - PROPOSED ROW/ PROPERTY LINE
 - PROPOSED CURB
 - PROPOSED LOT LINE
 - EX. BOUNDARY
 - PROPOSED BOUNDARY
 - CENTER LINE
 - PROP. WATER (WA)
 - PROP. RECYCLED WATER (RWA)
 - PROP. ONSITE STORM DRAIN (SD)
 - PROP. SANITARY SEWER (SS)
 - EXISTING OFFSITE UTILITIES

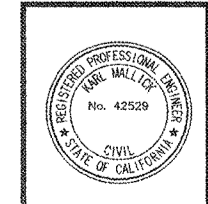

DAVID EVANS AND ASSOCIATES INC.
 201 S. FIGUEROA STREET, SUITE 240
 LOS ANGELES, CA 90012
 Phone: 213.337.9880

PREPARED UNDER THE SUPERVISION OF:
 KARL MALLICK, R.C.E. 42529

HOLLYWOOD PARK LAND CO., LLC		SCALE: N.T.S.
L.A. STADIUM AND ENTERTAINMENT DISTRICT AT HOLLYWOOD PARK		DATE: 03/07/18
DESIGNED BY: LR	VESTING TENTATIVE TRACT MAP MAP NO. 80314	SHEET NO.: 14 OF 25
CHECKED BY: KM	UTILITIES	
APPROVED BY: KM	CITY ENGINEER	
	DATE	

David Evans and Associates Inc. is a professional engineering firm registered in the State of California. License No. 42529. The seal is the property of the State of California and is not to be used for any other purpose.