

**VESTING TENTATIVE TRACT MAP NO. 80314**  
 IN THE CITY OF INGLEWOOD, CA  
 FOR MERGER, RESUBDIVISION AND CONDOMINIUM PURPOSES

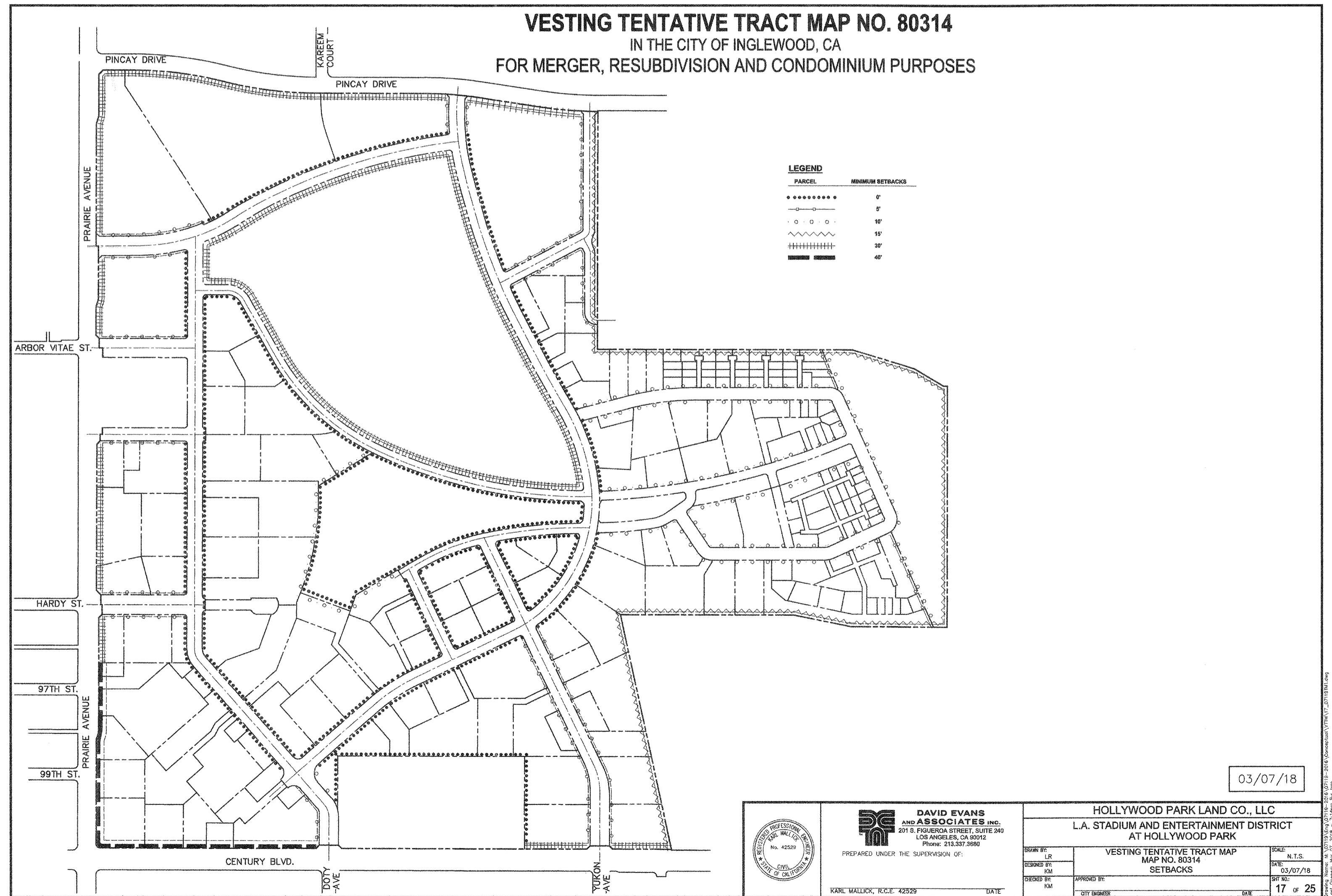

**LEGEND**

PARCEL	MINIMUM SETBACKS
.....	0'
-----	5'
.....	10'
~~~~~	15'
	30'
—————	40'

03/07/18

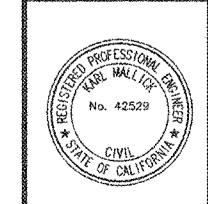

**DAVID EVANS AND ASSOCIATES INC.**  
 201 S. FIGUEROA STREET, SUITE 240  
 LOS ANGELES, CA 90012  
 Phone: 213.337.8880

PREPARED UNDER THE SUPERVISION OF:  
 KARL MALICK, R.C.E. 42529 DATE

<b>HOLLYWOOD PARK LAND CO., LLC</b>		SCALE: N.T.S.
L.A. STADIUM AND ENTERTAINMENT DISTRICT AT HOLLYWOOD PARK		DATE: 03/07/18
DESIGNED BY: LR	<b>VESTING TENTATIVE TRACT MAP MAP NO. 80314 SETBACKS</b>	SHEET NO.: 17 of 25
CHECKED BY: KM	APPROVED BY: CITY ENGINEER	DATE:

Date Plotted: 03/07/18  
 User: kmallick  
 Plot Scale: 1" = 100'-0"  
 Plot Date: 03/07/18  
 Plot Time: 11:00 AM  
 Plot Path: \\server\projects\80314\80314.dwg