

**VESTING TENTATIVE TRACT MAP NO. 80314**  
 IN THE CITY OF INGLEWOOD, CA  
 FOR MERGER, RESUBDIVISION AND CONDOMINIUM PURPOSES

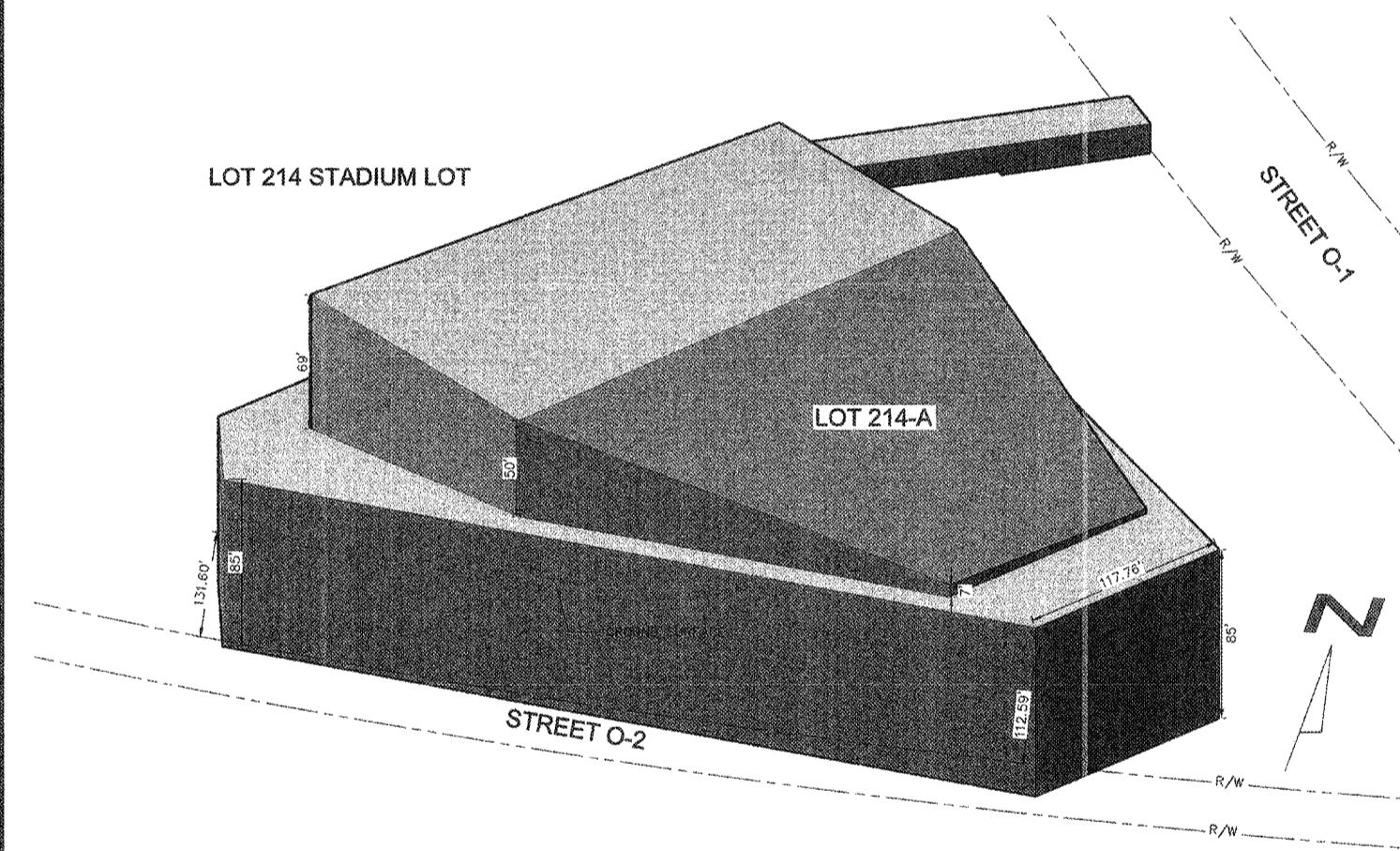

LOT 214-A PERFORMANCE VENUE AIRSPACE LOT  
 CONCEPTUAL ISOMETRIC SOUTH VIEW

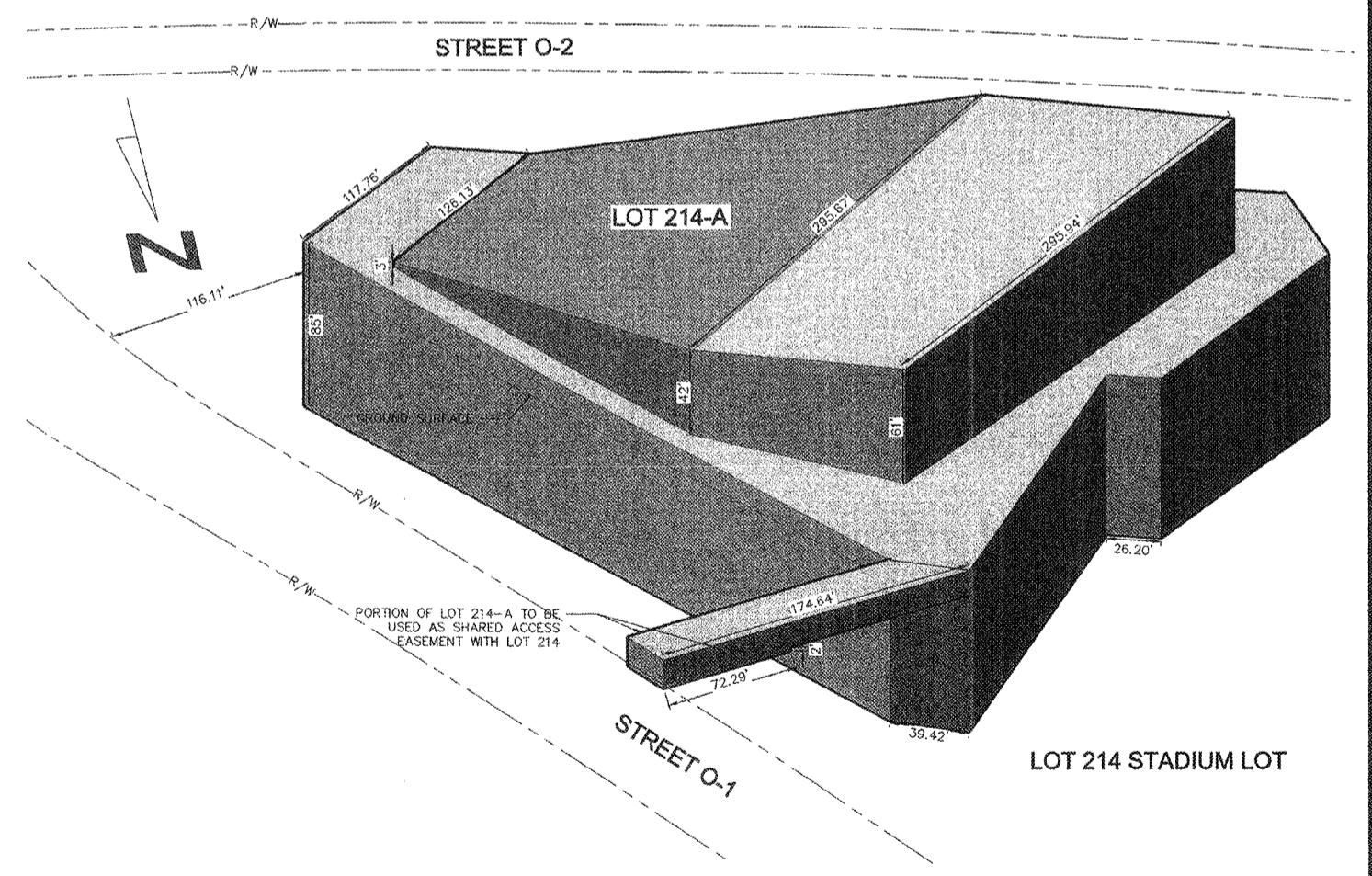

LOT 214-A PERFORMANCE VENUE AIRSPACE LOT  
 CONCEPTUAL ISOMETRIC NORTH VIEW

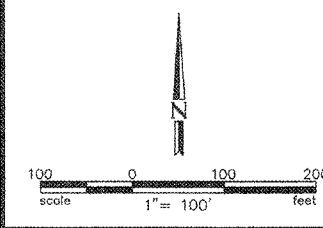

- LEGEND**
- EX. CURB
  - BOUNDARY/ R/W/ PROPERTY LINE
  - PROPOSED CURB
  - PROPOSED LOT LINE
  - CENTER LINE
  - TOP OF SLOPE
  - BOTTOM OF SLOPE

03/07/18

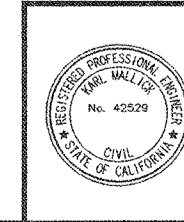

**DAVID EVANS AND ASSOCIATES INC.**  
 201 S. FIGUEROA STREET, SUITE 240  
 LOS ANGELES, CA 90012  
 Phone: 213.337.3880

PREPARED UNDER THE SUPERVISION OF:  
 KARL MALLIK, R.C.E. 42529 DATE:

<b>HOLLYWOOD PARK LAND CO., LLC</b>		SCALE: N.T.S.
L.A. STADIUM AND ENTERTAINMENT DISTRICT AT HOLLYWOOD PARK		DATE: 03/07/18
DRAWN BY: LR	VESTING TENTATIVE TRACT MAP MAP NO. 80314	DATE: 03/07/18
DESIGNED BY: KM	PERFORMANCE VENUE LOT	SHEET NO.: 18 of 25
CHECKED BY: KM	APPROVED BY:	CITY ENGINEER: [Signature]

David Evans and Associates, Inc. 10713 W. 111st St., Suite 200, Los Angeles, CA 90024  
 License No. 42529, State of California, Professional Engineer, Civil