

VESTING TENTATIVE TRACT MAP NO. 80314
 IN THE CITY OF INGLEWOOD, CA
 FOR MERGER, RESUBDIVISION AND CONDOMINIUM PURPOSES

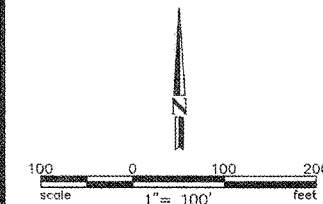

- LEGEND**
- EX CURB
 - - - BOUNDARY/ ROW/ PROPERTY LINE
 - PROPOSED CURB
 - PROPOSED LOT LINE
 - CENTER LINE
 - TOP OF SLOPE
 - BOTTOM OF SLOPE

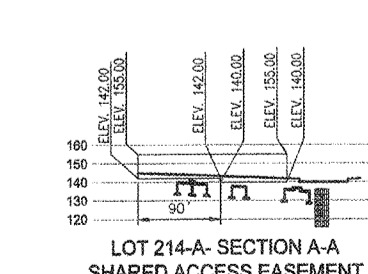
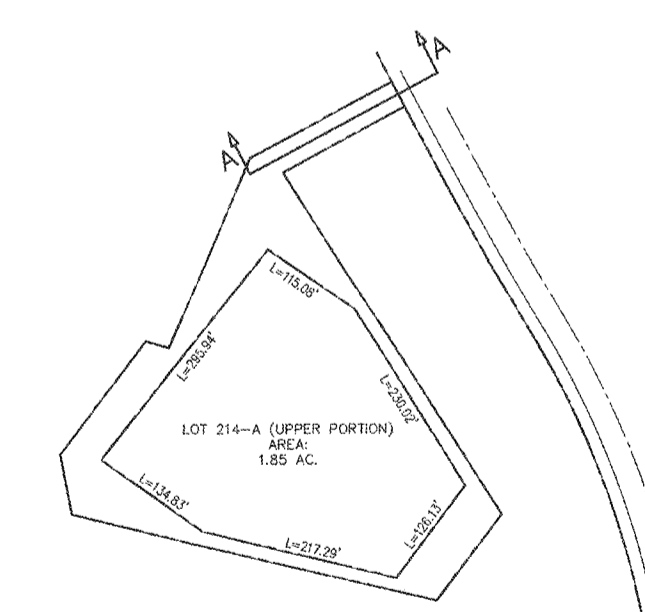
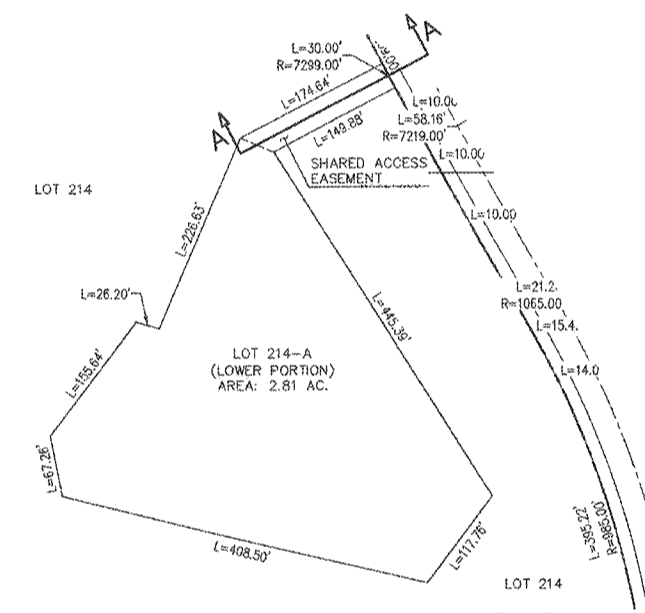
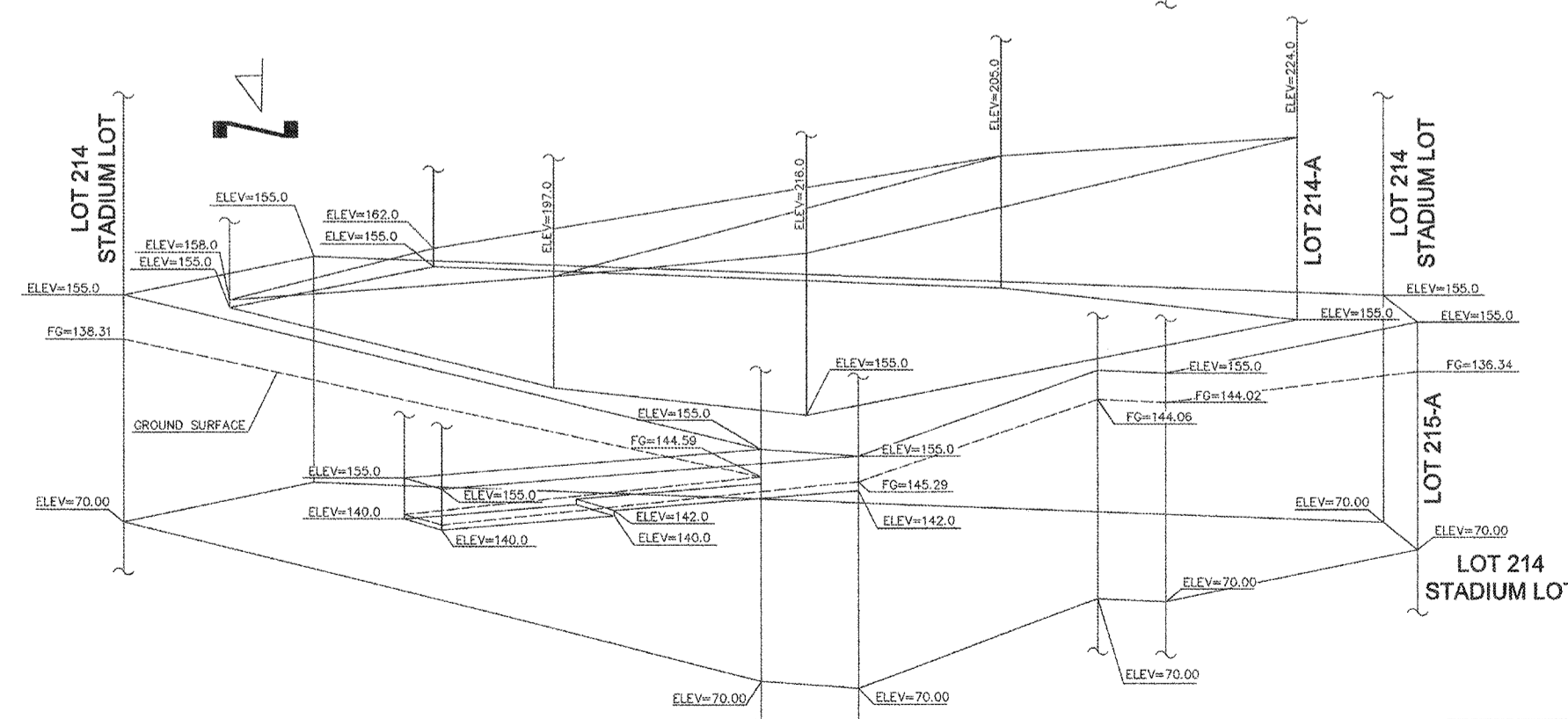
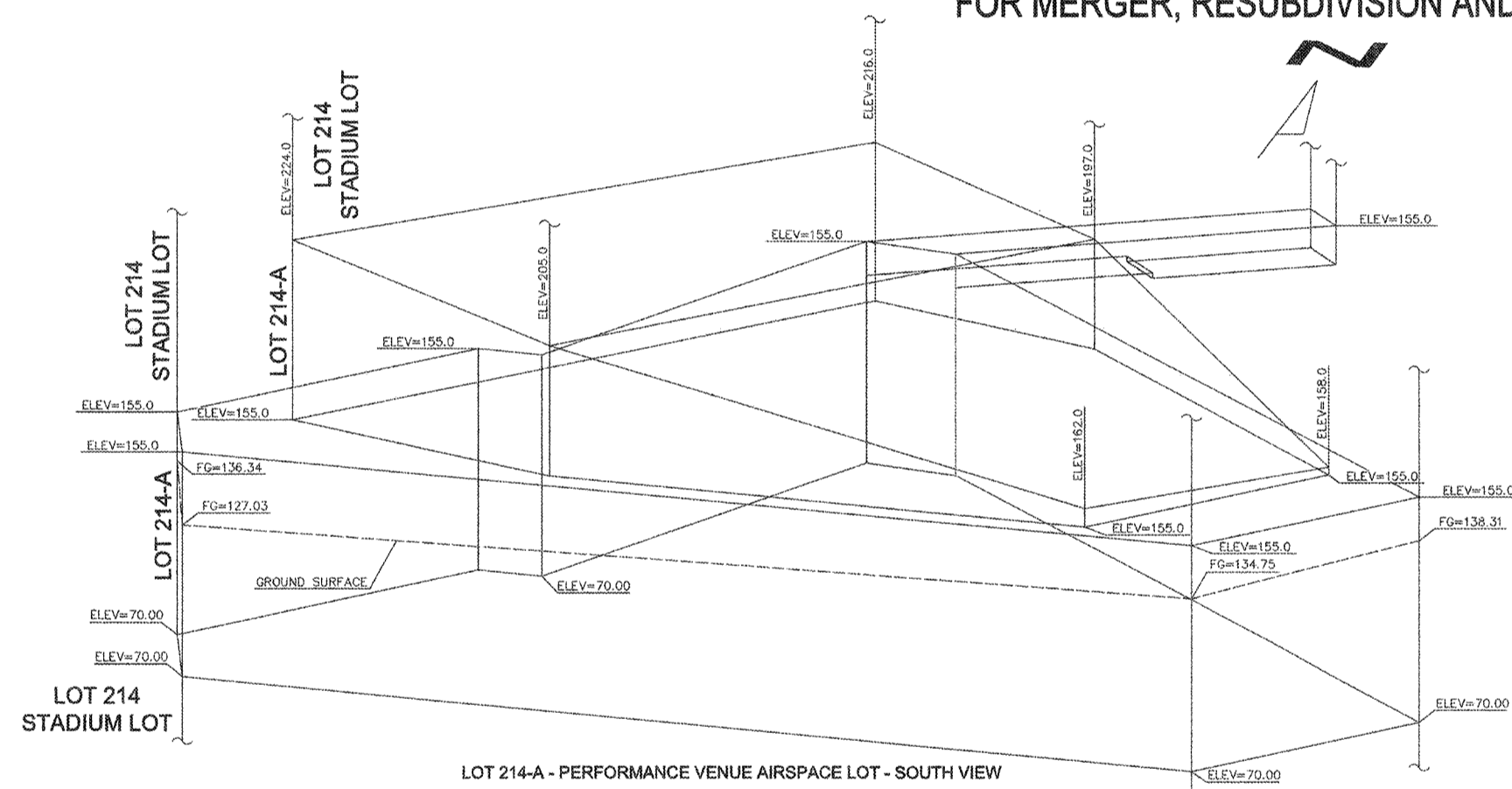
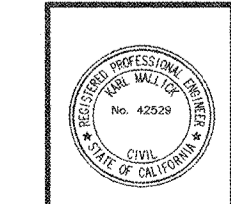

DAVID EVANS AND ASSOCIATES INC.
 201 S. FIGUEROA STREET, SUITE 240
 LOS ANGELES, CA 90012
 Phone: 213.337.9890

PREPARED UNDER THE SUPERVISION OF:
 KARL MALICK, R.C.E. 42529

HOLLYWOOD PARK LAND CO., LLC L.A. STADIUM AND ENTERTAINMENT DISTRICT AT HOLLYWOOD PARK		SCALE: N.T.S. DATE: 03/07/18 SHEET NO: 19 of 25
DRAWN BY: LR DESIGNED BY: KM CHECKED BY: KM	VESTING TENTATIVE TRACT MAP MAP NO. 80314 PERFORMANCE VENUE LOT	APPROVED BY: [Signature] CITY ENGINEER

03/07/18

David Evans and Associates Inc. 11111 Wilshire Blvd., Suite 1000, Beverly Hills, CA 90210
 State of California - Professional Engineer License No. 42529 - Karl Mallick