

VESTING TENTATIVE TRACT MAP NO. 80314
 IN THE CITY OF INGLEWOOD, CA
 FOR MERGER, RESUBDIVISION AND CONDOMINIUM PURPOSES

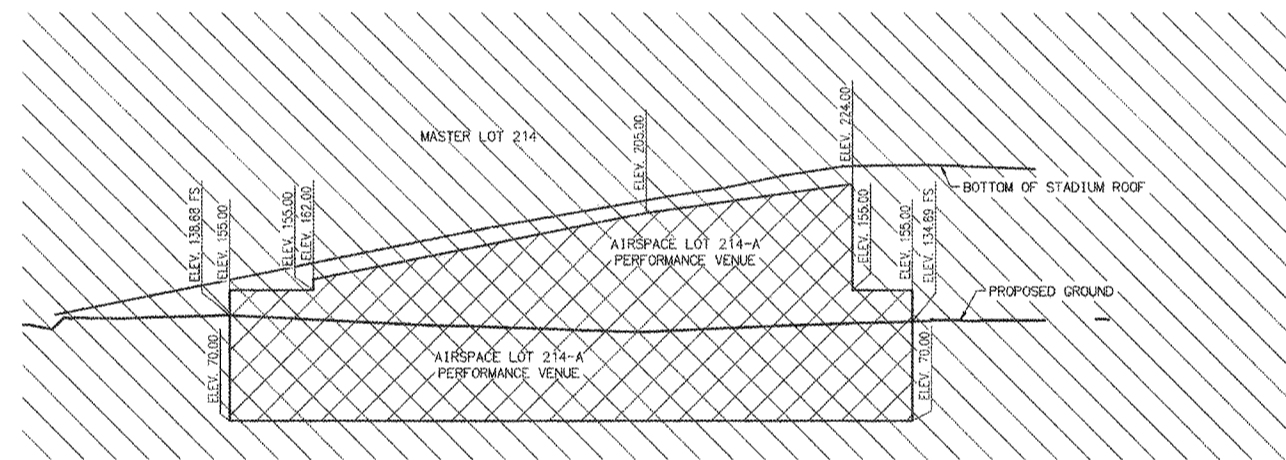

LOT 214-A - SECTION A-A

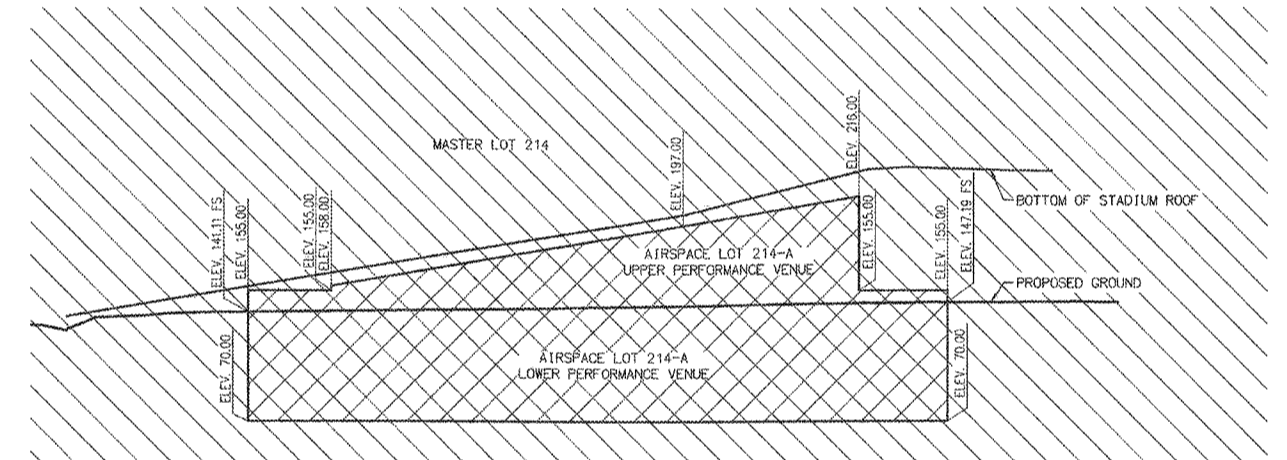

LOT 214-A - SECTION C-C

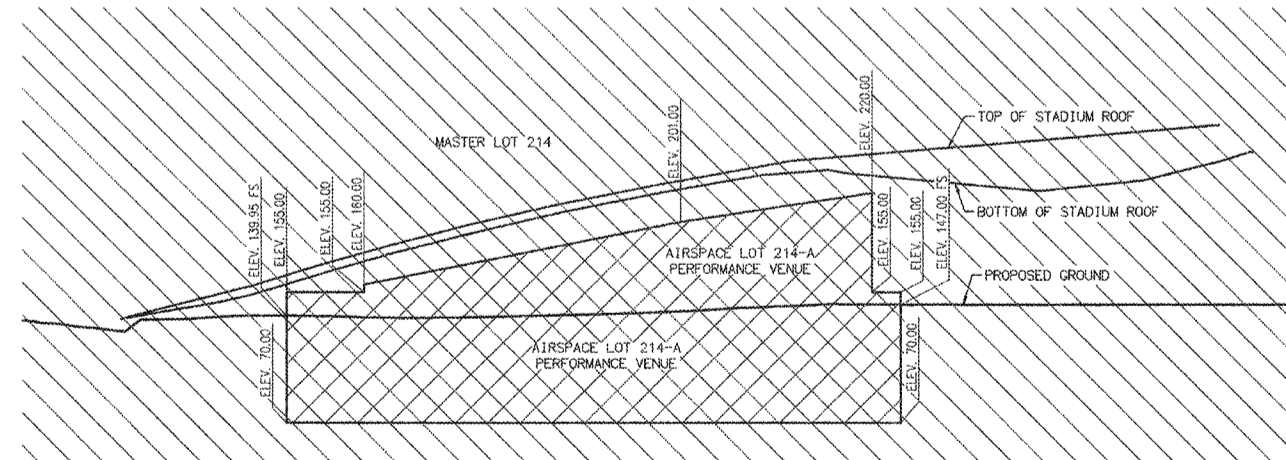

LOT 214-A - SECTION B-B

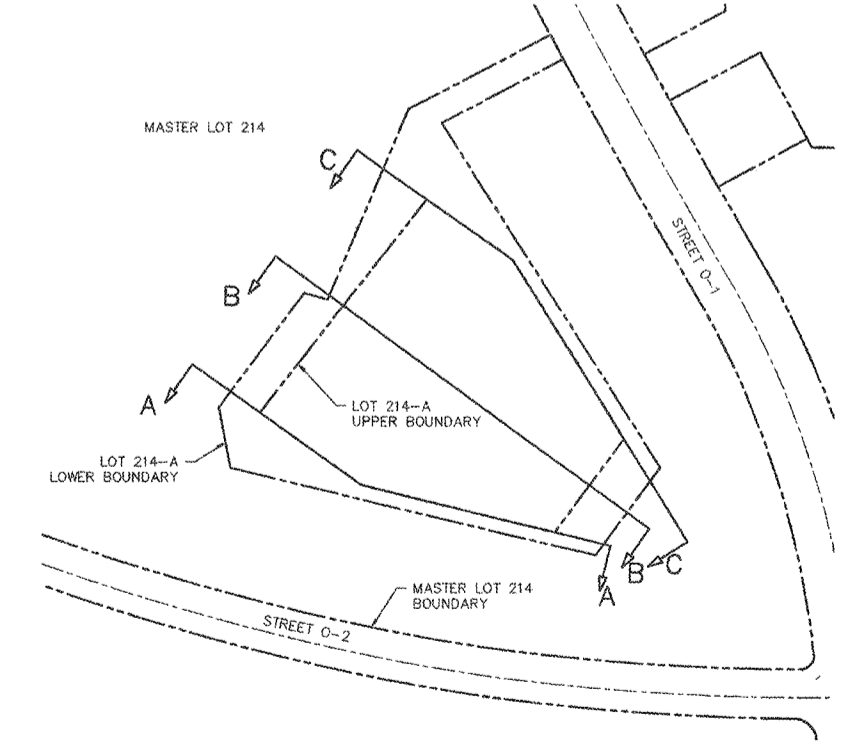

LOT 214-A PLAN VIEW

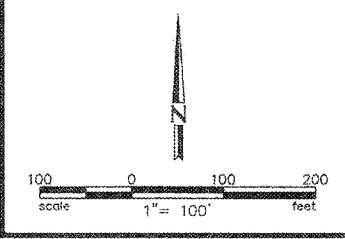

- LEGEND**
- EX. CURB
 - BOUNDARY/ ROW/ PROPERTY LINE
 - PROPOSED CURB
 - PROPOSED LOT LINE
 - CENTER LINE
 - TOP OF SLOPE
 - BOTTOM OF SLOPE

03/07/18

	DAVID EVANS AND ASSOCIATES INC. 201 S. FIGUEROA STREET, SUITE 240 LOS ANGELES, CA 90012 Phone: 213.337.3690 PREPARED UNDER THE SUPERVISION OF:	HOLLYWOOD PARK LAND CO., LLC L.A. STADIUM AND ENTERTAINMENT DISTRICT AT HOLLYWOOD PARK	
		DRAWN BY: LR DESIGNED BY: KM CHECKED BY: KM	VESTING TENTATIVE TRACT MAP MAP NO. 80314 PERFORMANCE VENUE LOT
KARL MALLICK, R.C.E. 42529		DATE:	CITY ENGINEER:

Drawing Name: M:\2018\80314\80314-2018-0307-01\80314-2018-0307-01.dwg
 User: km
 Date: 03/07/18 10:16:16 AM