

VESTING TENTATIVE TRACT MAP NO. 80314
 IN THE CITY OF INGLEWOOD, CA
 FOR MERGER, RESUBDIVISION AND CONDOMINIUM PURPOSES

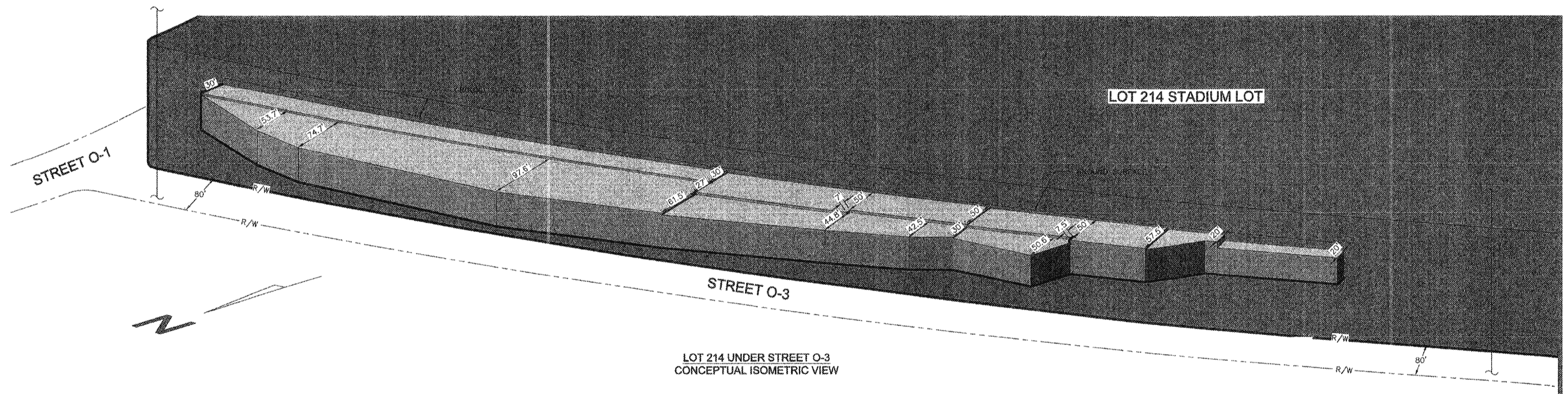

LOT 214 UNDER STREET O-3
 CONCEPTUAL ISOMETRIC VIEW

03/07/18

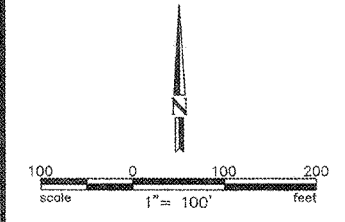

- LEGEND**
- - - EX. CURB
 - - - BOUNDARY/ ROW/ PROPERTY LINE
 - - - PROPOSED CURB
 - - - PROPOSED LOT LINE
 - - - CENTER LINE
 - TOP OF SLOPE
 - BOTTOM OF SLOPE

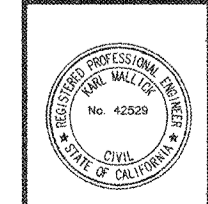

DAVID EVANS AND ASSOCIATES INC.
 201 S. FIGUEROA STREET, SUITE 240
 LOS ANGELES, CA 90012
 Phone: 213.337.9660

PREPARED UNDER THE SUPERVISION OF:
 KAREL MALICK, R.C.E. 42829 DATE

HOLLYWOOD PARK LAND CO., LLC		L.A. STADIUM AND ENTERTAINMENT DISTRICT AT HOLLYWOOD PARK
DRAWN BY: LR	VESTING TENTATIVE TRACT MAP MAP NO. 80314 STRUTS - STREET O-3	SCALE: N.T.S.
DESIGNED BY: KM	DATE: 03/07/18	SIT PLAN: 24 of 25
CHECKED BY: KM	APPROVED BY: CITY ENGINEER	DATE:

Vertical text along the right edge of the page, likely a revision or drawing number.