



1 MU-2C - NORTH ELEVATION A
1/8" = 1'-0"



2 MU-2C - NORTH ELEVATION B
1/8" = 1'-0"



3 MU-2C - WEST ELEVATION
1/8" = 1'-0"

MATERIAL KEYNOTES

- 1 EXTERIOR STUCCO - 20/30 SAND FINISH
- 2 STO EXTERIOR PLASTER - LIMESTONE FINISH
- 3 LIMESTONE VENEER - BRUSHED
- 4 METAL FASCIA PANEL - POWDER COAT
- 5 ALUMINUM CANOPY - POWDER COAT
- 6 CONCRETE SLAB AWNING
- 7 METAL SCREEN @ ROOF DECK WALKWAY
- 8 ALUMINUM SHADE STRUCTURE - POWDER COAT
- 9 METAL & GLASS GATE w/ FIXED SIDE LIGHT.
- 10 VINYL WINDOWS - COLOR TBD
- 11 ALUMINUM STOREFRONT WINDOWS - ANNOZED ALUMINUM
- 12 VERTICAL METAL GUARD RAIL - PAINT
- 13 EXHAUST / INTAKE LOUVER
- 14 ALUMINUM GUTTER - POWDER COAT

NOTES

1. ALL ILLUMINATION WILL BE CONFINED TO THE SITE AND WILL NOT CAUSE ANY GLARE TO ADJACENT PROPERTIES.
2. ALL SIGNAGE WILL BE UNDER A SEPARATE PERMIT.
3. INTERIOR NOISE LEVELS ATTRIBUTABLE TO EXTERIOR NOISE WILL NOT EXCEED 45 DECIBELS IN ANY HABITABLE ROOM.
4. SEE SHEET AS.20 FOR WINDOW SCHEDULE, AND ACOUSTICAL REQUIREMENT.

City of Inglewood - Planning Division
Preliminary Review Only

"PLEASE RETURN THIS SET AND REVISED SET FOR NEXT REVIEW"

| REVIEW NO. | DATE | PLANNED |
|------------|------|---------|
| No. 1 | | |
| No. 2 | | |
| No. 3 | | |

Address/APN: _____
Zoning/Overlay: _____
Other Info: _____

I state that the plan has been reviewed based on the information provided by you, the applicant. I state and acknowledge that you have reviewed your plan and we find that it requires additional information for review. These plans have "NO" been approved by the Planning Division and will require further review. See Specific Comments on plans (in red).

KEYPLAN

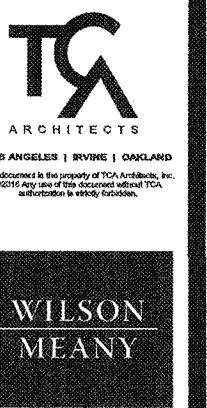
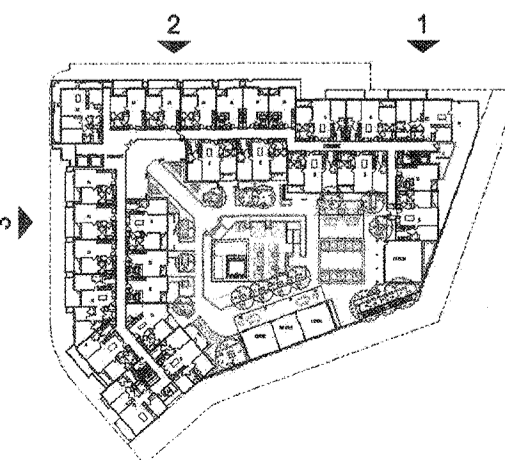

HOLLYWOOD PARK RESIDENTIAL - MU-2C
INGLEWOOD, CALIFORNIA
HOLLYWOOD PARK RETAIL AND
COMMERCIAL INVESTORS, LLC

EXTERIOR ELEVATIONS
NOT FOR CONSTRUCTION

THIS SET OF CONSTRUCTION DOCUMENTS HAS BEEN PREPARED FOR THE CONSTRUCTION OF AN APARTMENT PROJECT.

A2.10

2017-083-01
JOB NUMBER
As Indicated
PLOT PLAN
RESUBMITTAL
08/2/2018
ISSUE DATE