

**MATERIAL KEYNOTES**

- 1 EXTERIOR STUCCO - 20/30 SAND FINISH
- 2 STO EXTERIOR PLASTER - LIMESTONE FINISH
- 3 LIMESTONE VENEER - BRUSHED
- 4 METAL FASCIA PANEL - POWDER COAT
- 5 ALUMINUM CANOPY - POWDER COAT
- 6 CONCRETE SLAB AWNING
- 7 METAL SCREEN w/ ROOF DECK WALKWAY
- 8 ALUMINUM SHADE STRUCTURE - POWDER COAT
- 9 METAL & GLASS GATE w/ FIXED SIDE LIGHT
- 10 VINYL WINDOWS - COLOR TRD
- 11 ALUMINUM STOREFRONT WINDOWS - ANNOXIDIZED ALUMINUM
- 12 VERTICAL METAL GUARD RAIL - PAINT
- 13 EXHAUST / INTAKE LOUVER
- 14 ALUMINUM GUTTER - POWDER COAT

**NOTES**

1. ALL ILLUMINATION WILL BE CONFINED TO THE SITE AND WILL NOT CAUSE ANY GLARE TO ADJACENT PROPERTIES.
2. ALL SIGNAGE WILL BE UNDER A SEPARATE PERMIT.
3. INTERIOR NOISE LEVELS ATTRIBUTABLE TO EXTERIOR NOISE WILL NOT EXCEED 45 DECIBELS IN ANY HABITABLE ROOM.
4. SEE SHEET A2.20 FOR WINDOW SCHEDULE, AND ACUSTICAL REQUIREMENT.



DATE	01/25/18
DESCRIPTION	
REVISION	
APPENDIX A	



1 MU-2C - SOUTH-WEST ELEVATION  
1/8" = 1'-0"

2 MU-2C - SOUTH-EAST ELEVATION  
1/8" = 1'-0"

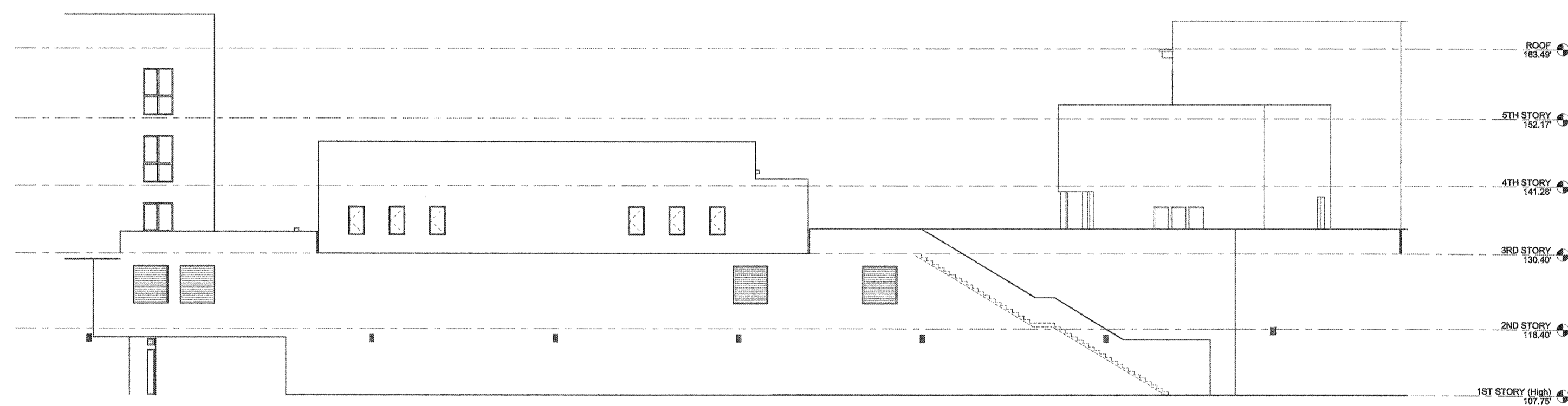

3 MU-2C - GARAGE - SOUTH ELEVATION  
1/8" = 1'-0"



4 MU-2C - GARAGE EAST ELEVATION A  
1/8" = 1'-0"

5 MU-2C - GARAGE EAST ELEVATION B  
1/8" = 1'-0"

City of Inglewood - Planning Division  
**Preliminary Review Only**  
 "PLEASE RETURN THIS SET AND REVISED SET FOR NEXT REVIEW"  
 REVIEW # \_\_\_\_\_ DATE \_\_\_\_\_ PLANNER \_\_\_\_\_  
 No. 1 \_\_\_\_\_  
 No. 2 \_\_\_\_\_  
 No. 3 \_\_\_\_\_  
 Address/APN: \_\_\_\_\_  
 Zoning/Overlay: \_\_\_\_\_  
 Other Info: \_\_\_\_\_  
 Please note that this plan has been reviewed based on the information provided by you, the applicant. A more thorough review may result in a need for additional information or changes to your plan. This stamp acknowledges that we have reviewed your plan and we find that it requires additional information for submission. These plans have "NOT" been approved by the Planning Division and will require further review. See Specific Comments on plans (in red).

**KEYPLAN**

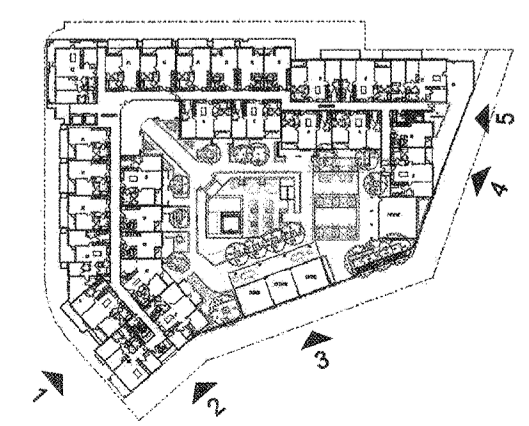

HOLLYWOOD PARK RESIDENTIAL - MU-2C  
 INGLEWOOD, CALIFORNIA  
 HOLLYWOOD PARK RETAIL AND  
 COMMERCIAL INVESTORS, LLC

EXTERIOR ELEVATIONS  
 NOT FOR CONSTRUCTION

THIS SET OF CONSTRUCTION DOCUMENTS HAS BEEN PREPARED FOR THE CONSTRUCTION OF AN APARTMENT PROJECT.  
**A2.11**  
 2017-085-01  
 JOB NUMBER  
 As Indicated  
 TITLE  
 PLOT PLAN RESUBMITTAL  
 DATE  
 08/21/2018  
 SHEET DATE

