

1 MU-2C SECTION
1/8" = 1'-0"

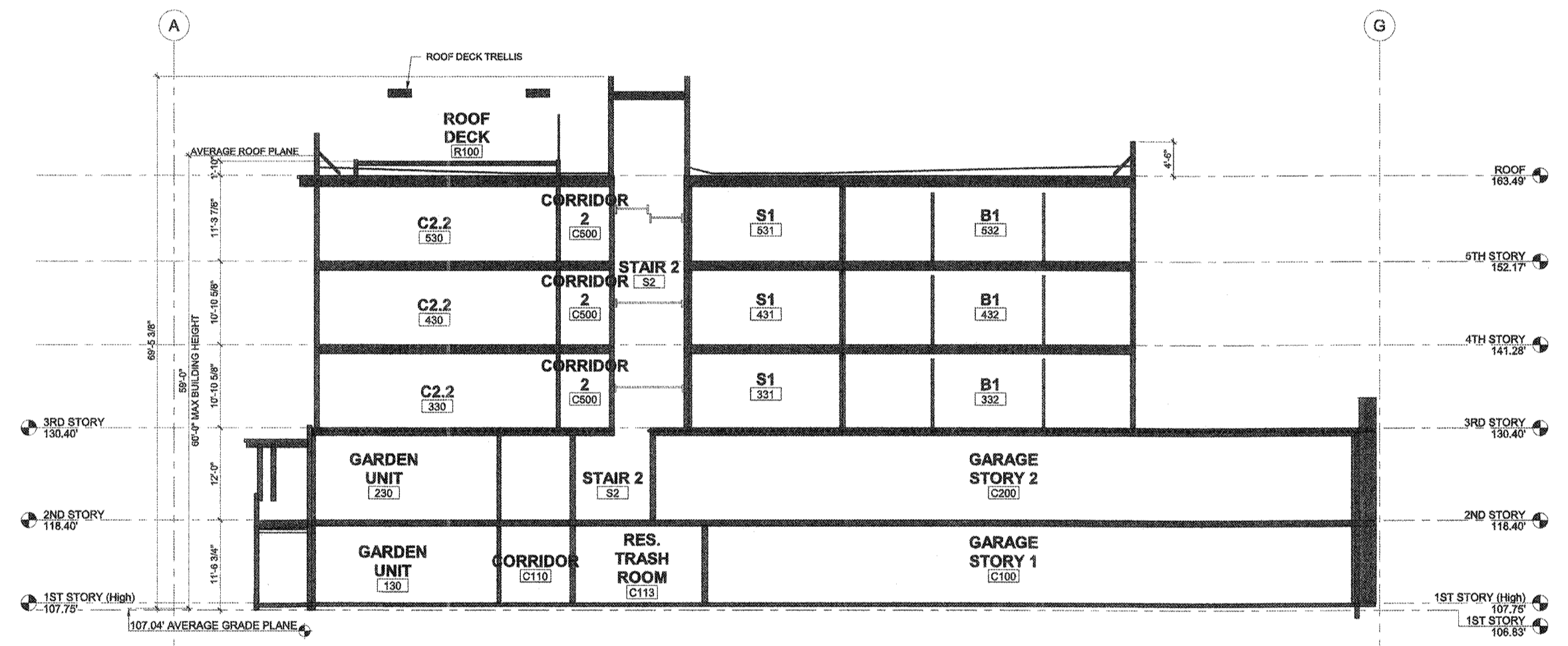

2 MU-2C SECTION 2
1/8" = 1'-0"

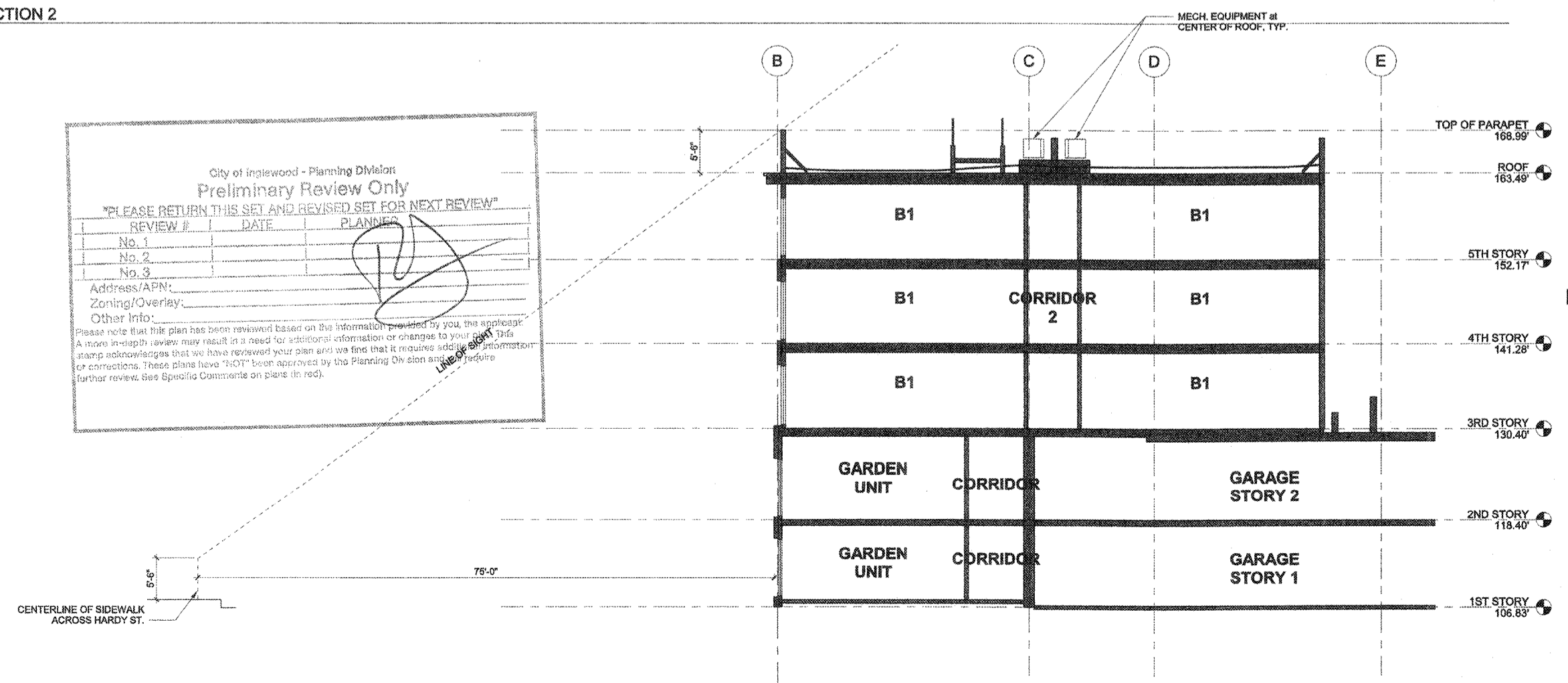

3 MU-2C SECTION 3 (LINE OF SIGHT)
1/8" = 1'-0"

City of Inglewood - Planning Division
Preliminary Review Only
"PLEASE RETURN THIS SET AND REVISED SET FOR NEXT REVIEW"

REVIEW #	DATE	PLANNERS
No. 1		
No. 2		
No. 3		

Address/APN: _____
Zoning/Overlay: _____
Other Info: _____
Please note that this plan has been reviewed based on the information provided by you, the applicant. A more in-depth review may result in a need for additional information or changes to your plans. The applicant acknowledges that we have reviewed your plan and we find that it requires additional information or corrections. These plans have "NOT" been reviewed by the Planning Division and require further review. See Specific Comments on plans (in red).

HOLLYWOOD PARK RESIDENTIAL - MU-2C
INGLEWOOD, CALIFORNIA
HOLLYWOOD PARK RETAIL AND
COMMERCIAL INVESTORS, LLC

OVERALL BUILDING SECTIONS
NOT FOR CONSTRUCTION

THIS SET OF CONSTRUCTION DOCUMENTS HAS BEEN PREPARED FOR THE CONSTRUCTION OF AN APARTMENT PROJECT
A3.10
2017-083-01
JOB NUMBER
1/8" = 1'-0"
SCALE
PLOT PLAN
RESUBMITTAL
09/21/2018
DATE