

4 UNIT-C2.2
1/4" = 1'-0"

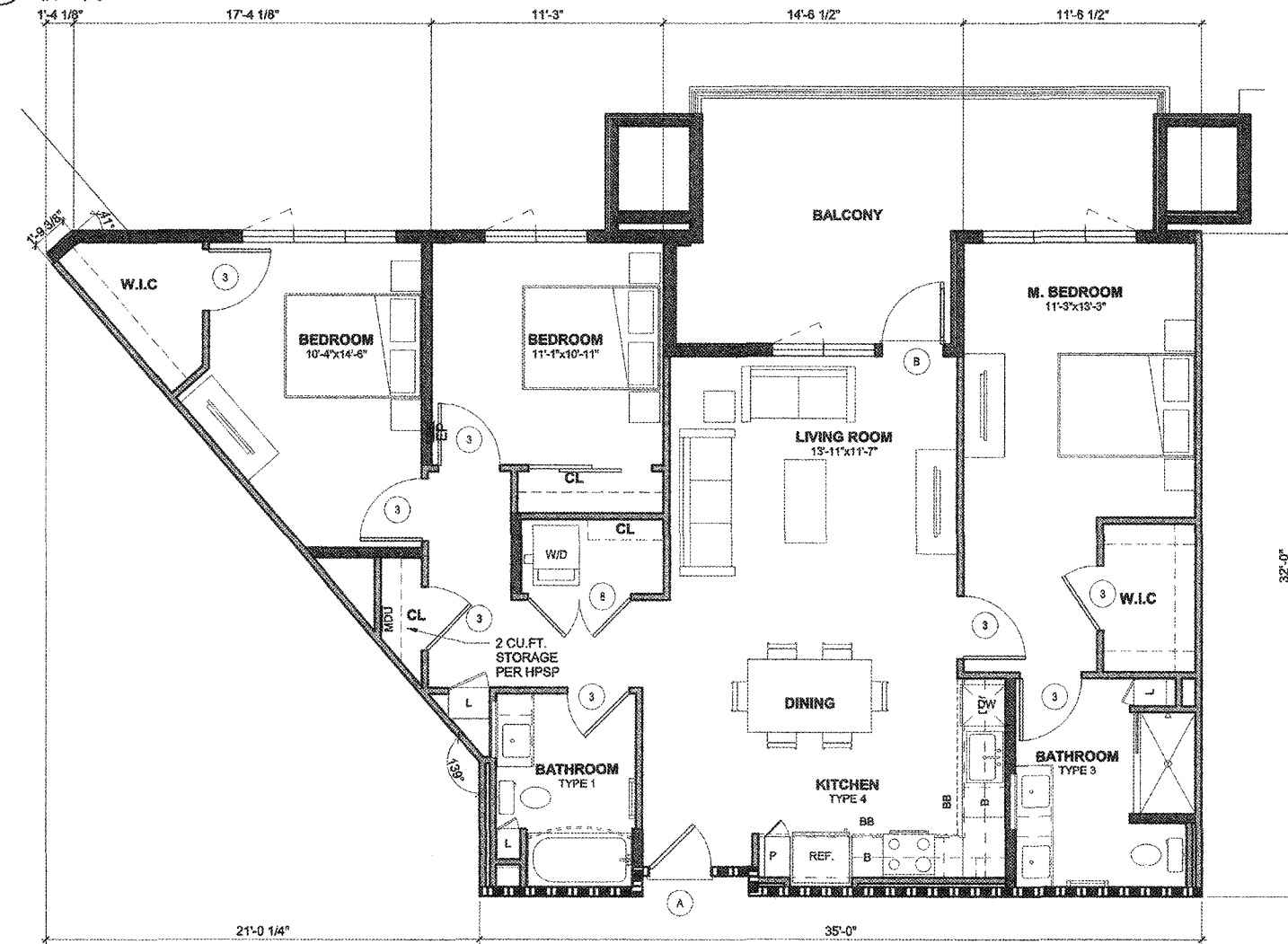

5 UNIT-C4
1/4" = 1'-0"

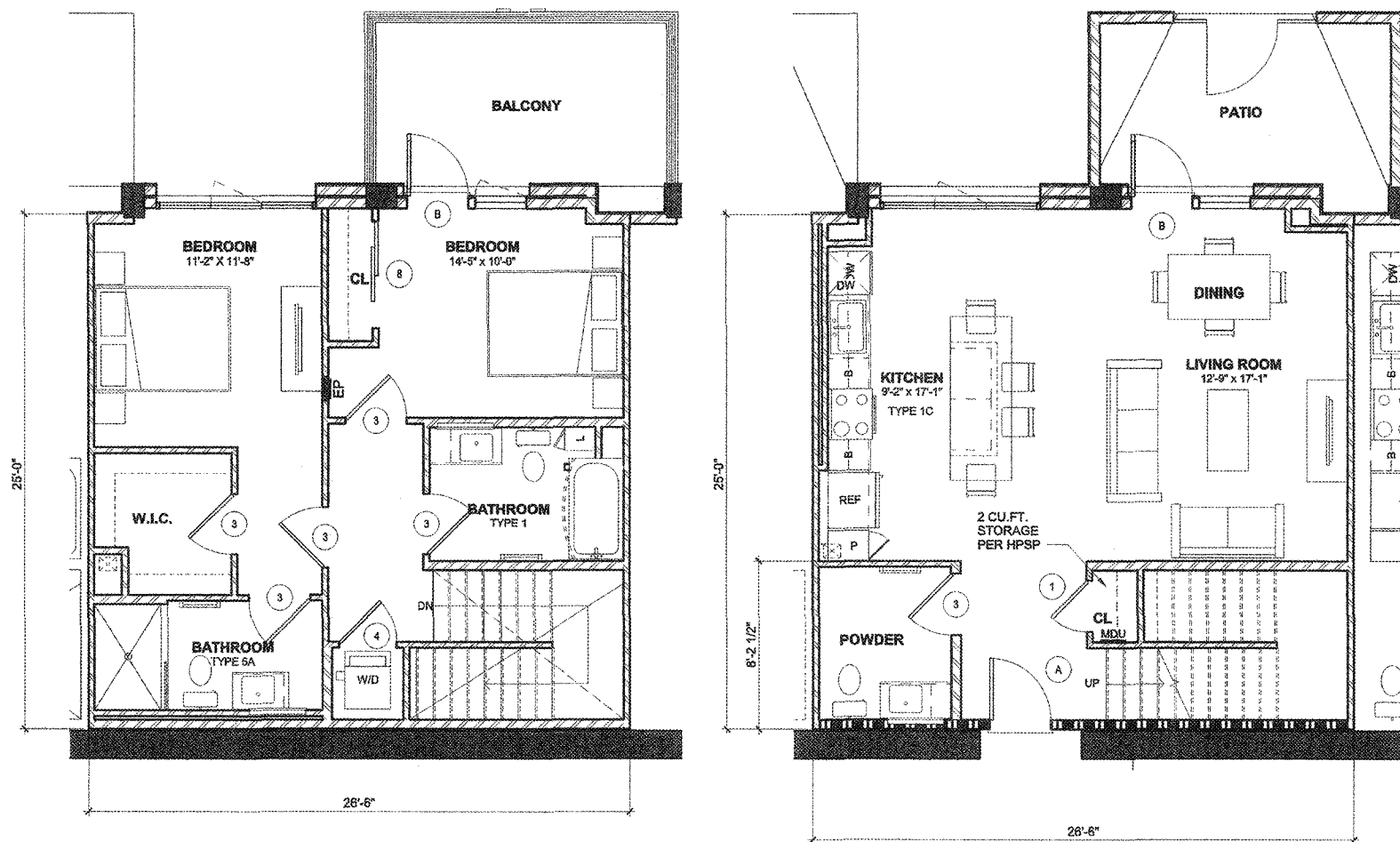

7 UNIT-TH1-SECOND FLOOR
1/4" = 1'-0"

6 UNIT-TH1-FIRST FLOOR
1/4" = 1'-0"

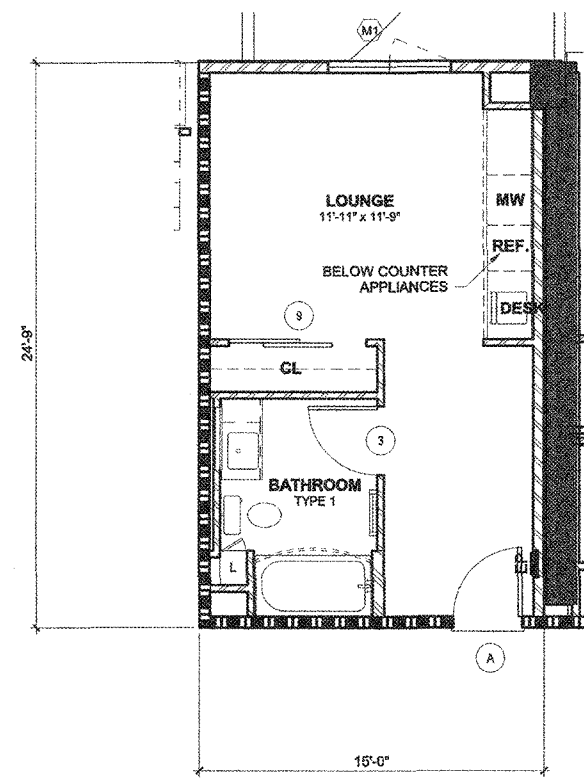

1 GUEST STUDIO
1/4" = 1'-0"

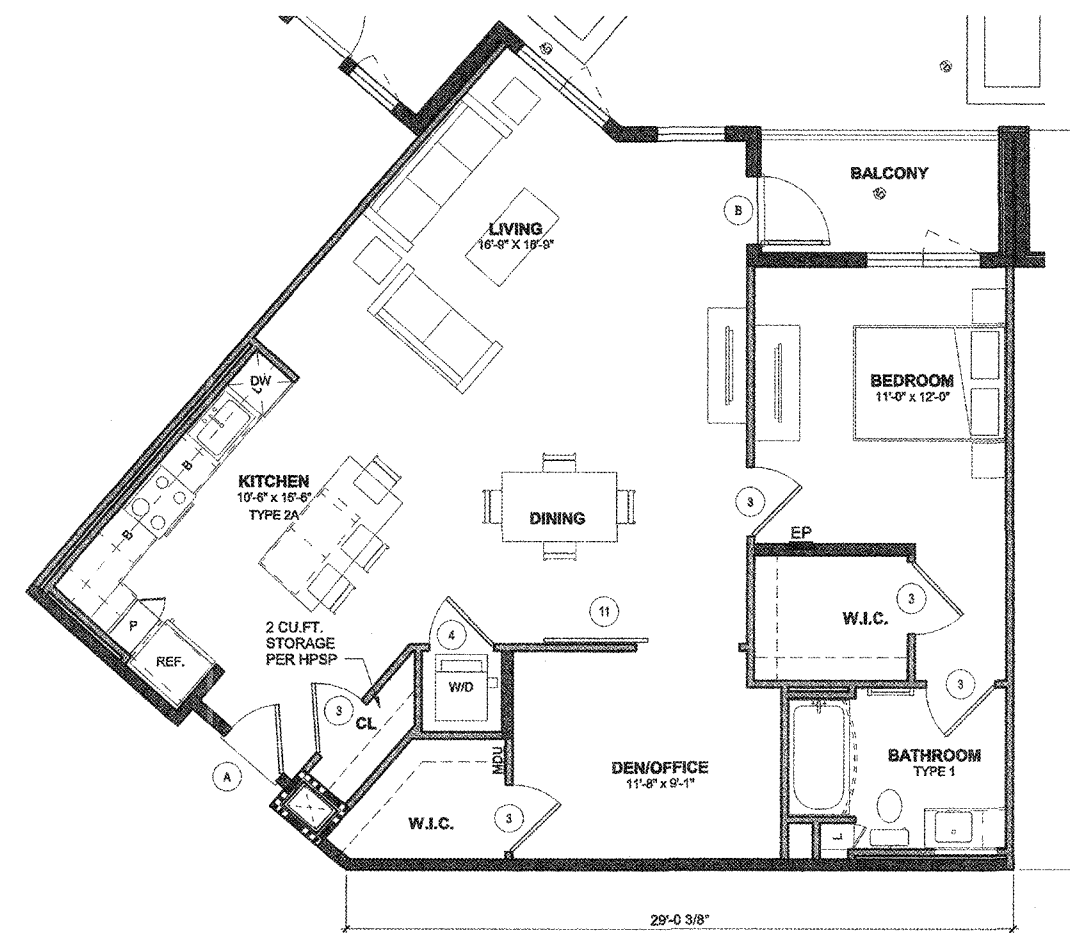

2 UNIT-A7
1/4" = 1'-0"

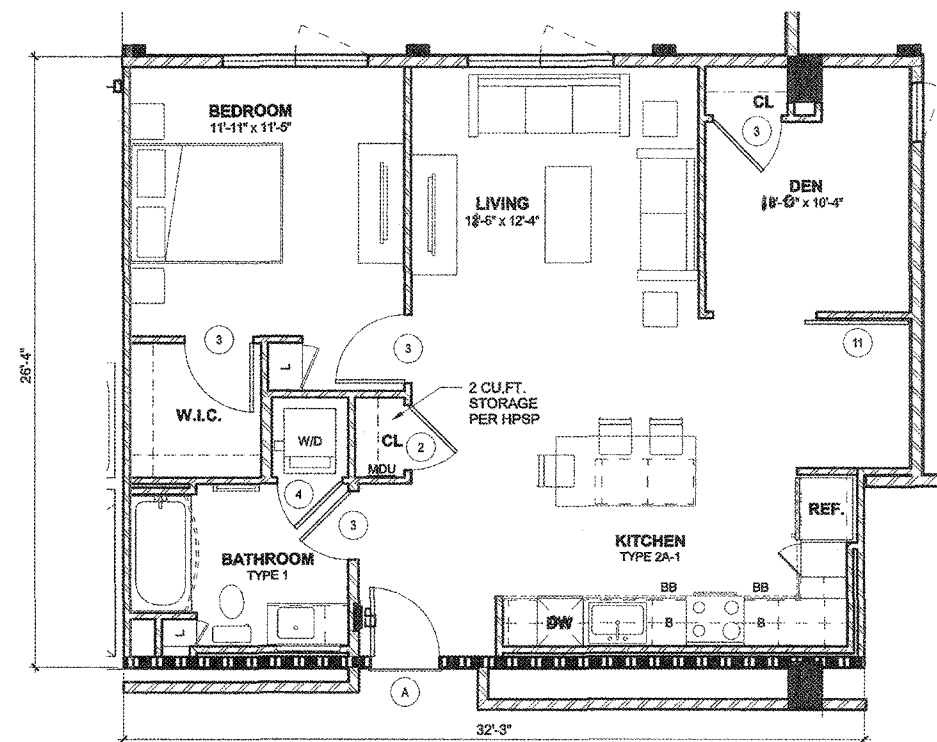

3 UNIT-A6
1/4" = 1'-0"

NOTES

- INTERIOR NOISE LEVELS ATTRIBUTABLE TO EXTERIOR NOISE WILL NOT EXCEED 45 DECIBELS IN ANY HABITABLE ROOM.



HOLLYWOOD PARK RESIDENTIAL -
MU-2C
INGLEWOOD, CALIFORNIA
HOLLYWOOD PARK RETAIL AND
COMMERCIAL INVESTORS, LLC

UNIT PLANS
NOT FOR CONSTRUCTION

City of Inglewood - Planning Division
Preliminary Review Only
"PLEASE RETURN THIS SET AND REVISED SET FOR NEXT REVIEW"
REVIEW # _____ DATE _____ PLANNER _____
No. 1 _____
No. 2 _____
No. 3 _____
Address/APN: _____
Zoning/Overlay: _____
Other Info: _____
Please note that this plan has been reviewed based on the information provided by you, the applicant. A more thorough review may result in a need for additional information or changes to your plan. The stamp acknowledges that we have reviewed your plan and we find that it requires additional information or corrections. These plans have "NOT" been approved by the Planning Division and will require further review. See Specific Comments on plans (if rec).

THIS SET OF CONSTRUCTION DOCUMENTS HAS BEEN PREPARED FOR THE CONSTRUCTION OF AN APARTMENT PROJECT.
A4.02*
2017-083-01
JOB NUMBER
As Indicated
SCALE
PLOT PLAN
RESUBMITTAL
08/21/2018
SUBMIT DATE