

Message

**From:** Peter Puglese [/O=INGLEWOOD/OU=EXCHANGE ADMINISTRATIVE GROUP (FYDIBOHF23SPDLT)/CN=RECIPIENTS/CN=A0AA41C64AFA4F1B9F4A6B87CF610752-PETER PUGLESE]  
**Sent:** 12/16/2019 4:23:47 PM  
**To:** Lewis Yee (lewis.yee@dot.ca.gov) [lewis.yee@dot.ca.gov]  
**Subject:** RE: LA Stadium CalTrans Signage

Lewis,

Below is a rendering/draft of what the freeway signage would look like. These are also in the same locations from our first submittal package - (2) signs are on the 405 and (1) sign is on the 105

*Note: the "Performance Venue" is a place holder as the official name has not been determined yet. So that Line will change.*

With this rendering, could you please tell us:

1. Would Caltrans approve these signs with multiple destinations on it?
2. Estimated Cost to make procure and install the sign?
3. Any Permits associated with these signs?
4. If approved, estimated schedule to order, make, and install the signs?

Please let me know if you have any questions

Peter

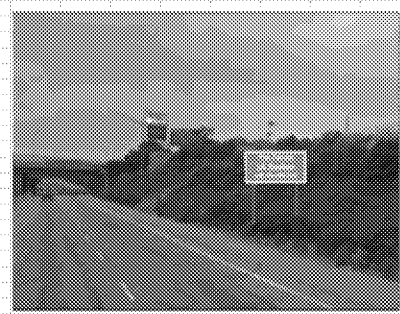
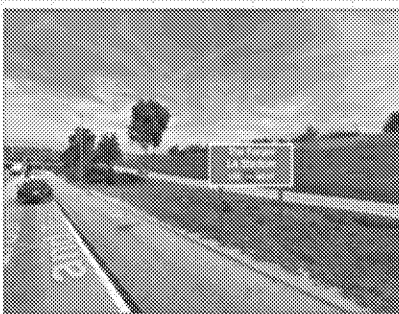

**From:** Peter Puglese  
**Sent:** Tuesday, November 26, 2019 10:15 AM  
**To:** Lewis Yee (lewis.yee@dot.ca.gov) <lewis.yee@dot.ca.gov>  
**Subject:** RE: LA Stadium CalTrans Signage

Lewis – following up on this. Do you think it's possible to add more destinations on the sign. I can provide an example if you would like to see it.

Thanks

Peter

---

**From:** Peter Puglese  
**Sent:** Thursday, November 7, 2019 6:00 PM  
**To:** Lewis Yee ([lewis.yee@dot.ca.gov](mailto:lewis.yee@dot.ca.gov)) <[lewis.yee@dot.ca.gov](mailto:lewis.yee@dot.ca.gov)>  
**Subject:** LA Stadium CalTrans Signage

Lewis,

I have a question regarding the signage being installed on the freeways. Would it be possible to get a points of interested sign on the freeways that could list all the different venues that are located within Inglewood instead of just one line on a sign? I imagine the sign would look something like a list identifying all the venues, i.e Forum, SoFi Stadium, Clippers Arena, etc..

Also what is Caltrans thoughts/guidelines on using a non-green background sign. But instead using a Blue, Brown, or other color background sign?

Any thoughts or input would be help

Also we can talk about this over the phone if it's more helpful.

Peter Puglese  
City of Inglewood Traffic Engineer  
(310) 412 – 5333  
[ppuglese@cityofinglewood.org](mailto:ppuglese@cityofinglewood.org)