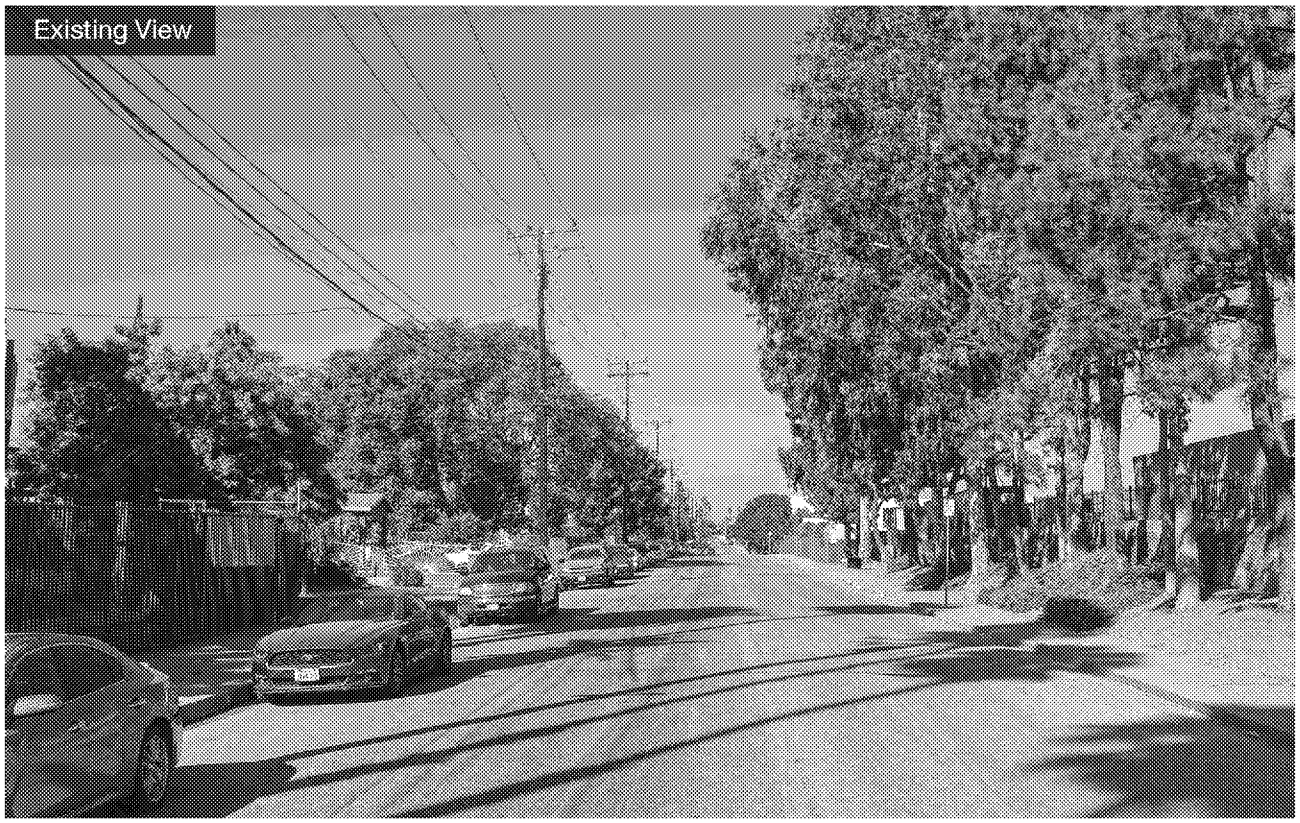

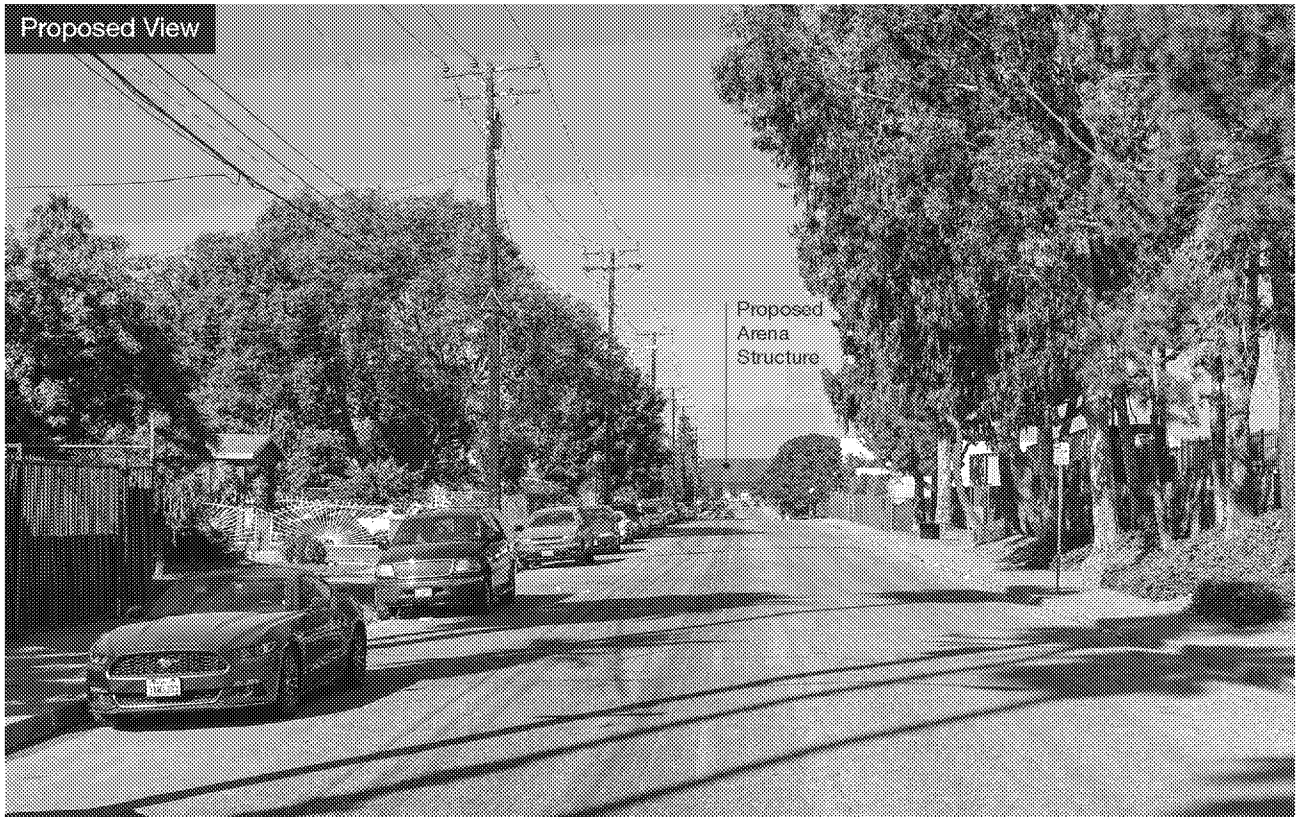

SOURCE: AECOM, 2018

Inglewood Basketball and Entertainment Center

Figure 3.1-7
Viewpoint 6: View of Proposed Project site facing west from West 102nd Street near South Doty Avenue

ESA